Home
TELEPHONE 383-4111
CLASSIFIED 386-2121

The Daily Colonist.

Sunny, high 25
Weather Details on Page 2

Vancouver Island's leading newspaper since 1858

No. 206 — 122nd Year · Victoria, British Columbia, Wednesday, August 13, 1980 · 25¢ Daily, 30¢ Sunday

Kennedy urges party to adopt his platform

NEW YORK (CP) — Senator Edward Kennedy, his presidential bid at an end, had Democrats cheering Tuesday as he called on the party to adopt his platform anyway.

Addressing the Democratic national convention that will renominate President Carter, Kennedy offered congratulations and said he was "confident that the Democratic party will reunite on the basis of Democratic principles—and that together we will march toward a Democratic victory in 1980."

Interrupted by applause and floor demonstrations of support several times, Kennedy's address sounded more like a winning nominee's than a loser's.

He said he was taking an unusual step in "carrying the cause and the commitment of my campaign" to the convention.

But he said it was "a moral issue" that the party accept liberal economic planks that he had championed for nine months of primary elections battles.

He referred to highly publicized differences between himself and Carter, saying there were some who said Democrats should be silent about their policy disputes. Kennedy said he rejected that approach.

"We fight hard because we care deeply about our principles and purposes," he said as the convention floor erupted in applause.

Shortly before, some delegates booed loudly every time Carter's name was mentioned.

Kennedy stopped short of an outright endorsement of Carter, who will receive the Democratic nomination tonight to run for president in the Nov. 4 election.

"The demand of our people in 1980 is not for smaller government, or for bigger government, but for better government." He said Americans "dare not throw our national problems onto a scrap heap of inattention and indifference."

Kennedy roused delegates with several references to more humane policies toward the poor, the unemployed and elderly, blasting Republicans for emphasising only free enterprise and more business growth.

"Instead of cutting our

Page 2—Carter

—AP

Supporters go wild as Kennedy charms convention

Scorned minister to resign today

OTTAWA (UPC) — Liberal MP Judd Buchanan, a former cabinet minister left out of Prime Minister Pierre Trudeau's present cabinet, will announce his resignation from the House of Commons today, reliable sources said Tuesday.

Buchanan told colleagues in Ottawa, including Trudeau, of his intentions during the day, party sources said. He then flew to London, Ont., where he was to have breakfast today with the executive of his riding association before making a public announcement.

The London MP held three different portfolios from 1974 until the Liberal government's defeat in 1979 but was conspicuously absent when Trudeau formed a new cabinet on his return to power last winter.

Buchanan
. . . private industry job

In what was regarded as a clear slight to the 51-year-old Buchanan, Trudeau failed to appoint a single cabinet minister from the populous region of Ontario between Hamilton and Windsor. Buchanan had been the region's cabinet representative.

Buchanan, a former insurance agent who had won re-election in every contest since entering the House of Commons in 1968, was expected to move immediately to Alberta for a job in private industry.

Buchanan served as parliamentary secretary to Indian and Northern Affairs Minister Jean Chretien from 1970 to 1972 and then was appointed parliamentary secretary to the minister of finance.

On Aug. 8, 1974, he succeeded the popular Chretien as Indian and northern affairs minister. Two years later he was given the low-profile portfolio of minister of public works.

One year later, Sept. 16, 1977, he was given the very junior position of minister of state for science and technology.

Unauthorized adoption ads to be illegal

The provincial government introduced legislation Tuesday to make it an offence to advertise children for adoption without permission of a judge or the superintendent of child welfare.

Once the amendment becomes law, the fine for such advertising will be $10,000.

Earlier this year, the government was criticized for permitting adoption advertising. Officials said the government was powerless to stop the practice.

The new law was introduced in an omnibus Miscellaneous Statutes Amendment Act, usually but not always the last piece of legislation to be introduced in any session of the House.

It will make it an offence to:

- Publish by any means a notice or advertisement for the adoption of a child.
- Offer money or other consideration to induce a person to make a child available for adoption.
- Offer or accept money or a consideration in procuring or assisting in procuring a child for adoption.

Peace on line—Egypt

CAIRO (AP) — President Anwar Sadat, in a letter announcing suspension of the Palestinian autonomy talks, told Israel its refusal to negotiate on Jerusalem and to dismantle Jewish settlements in occupied Arab territories would ruin any hopes for peace in the Middle East.

The text of Sadat's letter to Israeli Prime Minister Menachem Begin was released Tuesday, one day after the release of Begin's reply to it.

In related developments:

- The United States called on Egypt and Israel to continue the talks, but did not comment on the letters from either Middle Eastern leader.
- Romanian President Nicolae Ceausescu appeared to be preparing a new Mideast peace initiative including meetings with Egyptian and Israeli leaders, according to reports in Tel Aviv and Bucharest. Romania is the only Soviet-bloc state that maintains relations with Israel.

Cairo's response to Begin was at times pleading, at other times angry.

"It is virtually impossible to continue the negotiations if the present attitude continues," Sadat told Begin in the letter dated Aug. 2.

Sadat suspended the talks after the Israeli parliament, or Knesset, enacted a law July 30 declaring an undivided Jerusalem its eternal capital.

Final approval of the Jerusalem bill had "poisoned" the atmosphere of the talks, Sadat wrote, adding that Israel should remove Jewish settlers who had moved into the West Bank of the Jordan River and the Gaza Strip occupied by Israel since 1967.

Begin's reply accused Egypt of delaying the autonomy talks and pledged never to remove the settlements.

Sadat said the talks should begin "without delay so that we might finally put an end to violence and friction in the Holy Land while the opportunity exists, for it might not arise again in the foreseeable future."

"No issue should be considered or rendered non-negotiable," Sadat wrote. He accused Israel of "provocative and negative actions" that were in "open defiance of the (peace) process and its very essence."

French teachers hit radio static

WINNIPEG (CP) — Delegates to a national conference of French-language educators who wanted to take part in a specially arranged French-language radio phone-in show were outraged to discover that their hotel rooms had English-only radios.

The radios at the downtown Holiday Inn, where 200 rooms are set aside for conference visitors, do not have dials allowing guests to tune in CKSB, the local French-language CBC station. Instead, there are buttons pre-set for four local English-only stations.

A.M. Monnin, general president of the Association Canadienne d'Education de Langue Francaise, said Tuesday:

"These are the things we have to live with."

New Brunswick premier accused of cover-up, lies

FREDERICTON (CP) — Accusing Premier Richard Hatfield of lying to cover up a corrupt fund-raising scheme, Liberal Opposition Leader Joe Daigle has demanded the premier's resignation and that a general election be called in New Brunswick.

Daigle said Tuesday he would follow up with unspecified legal or constitutional options if the premier and two of his ministers did not resign within a reasonable time—perhaps a week.

Hatfield was out of the province and could not be reached for comment.

The premier, questioned in the Legislature in 1977, denied any knowledge of a kickback scheme operating in the province.

Daigle also called for the resignation of Municipal Affairs Minister Horace Smith and Transportation Minister Wilfred Bishop—the only other politicians who were linked to a meeting during which the operation of a corrupt fund-raising scheme was discussed.

Any resignations on the Conservative side of the house would almost automatically mean an election, because the government has only a two-seat edge over the Liberals in the 58-seat Legislature.

Daigle said he would not object to an examination of fund-raising practices going back to the pre-1970 period when former Liberal premier Louis Robichaud was in office before his defeat by Hatfield.

Young genius shot in head

DAYTON, Ohio (AP) — James Egbert, the 17-year-old computer genius whose mysterious disappearance last year was linked to the Dungeons and Dragons fantasy game, remained unconscious Tuesday with a bullet wound in his head.

Max Peterson, spokesman for Grandview Hospital, said Egbert was in critical condition in the intensive care unit following surgery Monday. "It doesn't look too good," said the young man's father, optometrist James Egbert of Huber Heights. "They don't expect him to make it."

Police Lieut. Mike Sammons said Egbert was shot once in the head and that a .25-calibre automatic pistol was found near him on a sofa in his apartment.

Egbert
. . . Dungeons player

Egbert disappeared from Michigan State University for 28 days last year and police speculated that he might have been deeply involved in a live version of the fantasy board game Dungeons and Dragons, in which players must overcome such obstacles as dragons and maze-like dungeons to reach a treasure. Authorities speculated he might have been hiding in utility tunnels beneath the campus, where students were believed to have laid out a dungeon for the game.

The young computer student, who had graduated from high school at the age of 13, was found after a country-wide search by private investigator William Dear of Dallas.

Bosses delay police deal

The tentative settlement of the limited police strike appeared to be running into a snag in the employers' camp Tuesday.

The Greater Victoria Labor Relations Association met to consider the proposed pact, couldn't come to an agreement and adjourned for a second try today.

Police are due to take part in ratification votes Thursday.

Some 190 police personnel from Victoria, Esquimalt and Oak Bay have been working in blue jeans and T-shirts since July 9 and using tactics that will create a large overtime bill once the dispute ends. Some have gone unshaven.

GVLRA chairman Saanich Mayor Mel Couvelier acknowledged that some of the tradeoffs involved in the tentative settlement posed a problem at Tuesday's meeting.

"Some of the tradeoffs affect long-held basic beliefs of some of our members, and they wanted to sleep on it," Couvelier said.

"I hope we can settle it one way or the other today. I think we owe it to the police to let them know where we stand."

Like the police union members, the GVLRA members representing the various municipalities must also vote acceptance or rejection.

The tentative pact came out of several days of intense meetings under the guidance of ace mediator Clive McKee. McKee was appointed special mediator-arbitrator by Labor Minister Jack Heinrich July 28 and given 30 days to try to bring about settlement.

This was the first year the police had bargained jointly with GVLRA. In the past they have dealt with their individual police boards.

The main obstacle has been standardization of the core area contracts. Police say GVLRA has wanted them to accept standardization on the lowest common denominator, and GVLRA maintains the police unions have been trying to cream the best features out of each agreement.

Saanich police are also involved, but were not in a legal position to take part in the job action. Their contract doesn't expire until the end of this year. Those of the other forces ran out at the end of 1979.

'Safe' move ends in violent death

JOHANNESBURG (AP) — George Beeten and his wife Doreen brought their four children to South Africa from Zimbabwe six months ago to "live in a safe and peaceful country." Now Beeten is dead after an attack on his car by blacks.

Beeten, 58, was one of two whites fatally injured during renewed violence in the Cape Town area Monday night. The incident was connected to a police effort to halt a bus boycott, according to boycott supporters.

Two black men died Monday night when a hand grenade exploded in servants' quarters behind a white family's home in a wealthy Johannesburg suburb.

Police said they had been unable to determine whether the men—whose bodies were mutilated—might have found the grenade and discharged it accidentally or were connected with black nationalists opposed to white-minority rule in South Africa.

The disturbances in Cape Town followed the "relentless clamping down" on alternative transport being used by bus boycotters, the Mowbray interrace group said. The group is one of several supporting the two-month-old boycott in protest of higher bus fares. Both blacks and coloreds are supporting the boycott.

The government has been arresting drivers of unlicensed taxis who began operating to provide alternative transportation.

Beeten was stoned and hacked with knives and his car was set on fire near Crossroads, *The Star* reported. He had been working as a contract supervisor for a farm.

Mrs. Beeten said the family left Zimbabwe, formerly white-ruled Rhodesia, before the advent of black rule there in March "and now my husband gets murdered in riots."

She added: "I am considering returning to Zimbabwe. It looks as if it is safer there than in South Africa."

INSIDE

Slave children sold for $7.50
—Page 3

Host Stampeders blast B.C. Lions
— Page 12

Picketing actors attract tourists
—Page 22

Elk Lake trout ends doldrums
—King Fisherman, 26

Bridge	28
Business	6-8
Classified	37-46
Comics	50
Crossword	28
Editorials	4
Entertainment	22
King Fisherman	26
Letters	5
Living	27-31
Marine Calendar	21
Medical	30
Names in the News	33
Provincial Court	34
Sports	12-16

Andy Capp

Arctic sea isn't ours

YELLOWKNIFE, N.W.T. (CP) — Canada owns a much smaller chunk of the Arctic Ocean than its own maps show, and is ill-prepared to fight almost certain challenges to its sovereignty over the Northwest Passage, according to an international law specialist.

Since the early part of this century, Canadian maps have shown national boundaries running arrow-straight from the eastern and western limits of Canada's territories to the North Pole. But those boundaries and the so-called sector principle on which they were based were "worthless," Donat Pharand, a professor of international law at the University of Ottawa, said Tuesday.

Of even greater concern, Pharand told a Royal Society of Canada symposium marking the centenary of the transfer of the Arctic Islands from Britain to Canada, was the current weakness of Canada's claim to the Northwest Passage as "internal waters."

"It is difficult to support historic title to the Northwest Passage when there is little evidence of historical usage," said Pharand.

But use of the passage by mammoth oil and liquified natural gas tankers is imminent. Dome Petroleum and the Arctic Pilot Project both plan tanker traffic in the Northwest Passage — perhaps as early as 1985 — and there is at least one American proposal to ship Alaskan North Slope reserves to the eastern seaboard through the passage.

"We can expect a challenge," said Pharand.

Unless Canada establishes a strong case for sovereignty in the Northwest Passage, sailings by foreign flagships will turn it into an "international strait".

"All ships (including naval vessels and submarines) will have the same rights they have on the high seas," said Pharand. "We need to establish and maintain a claim."

To demonstrate that the Northwest Passage is an internal waterway, Canada needs to have ships and navagational support systems in place to establish a presence.

Following the 1969 transit of the passage by the U.S.-tanker *Manhattan*, Canada extended its territorial waters from three to 12 miles. That effectively provided a "territorial gate" at the narrowest section of the passage, which is less than 24 miles wide.

"But even a territorial gate" doesn't allow Canada to prohibit "innocent passage" under the most recent provisions of the International Law of the Sea conference, he said.

"Innocent passage" means any ship complying with Canada's 1970 Arctic Waters Pollution Prevention Act can sail through the Northwest Passage at any time.

Canada has since extended its area of economic and fishing interest in coastal waters to 200 miles, but cannot limit innocent passage within that zone.

Pharand says Canada will eventually have to defend its claim to the Northwest Passage before an international court or arbitor. To do so effectively, said Pharand, requires the building of at least one polar icebreaker capable of year-round operations in northern waters and defining the Arctic Islands as a coastal archipelago.

And before Canada can begin to demonstrate an internationally acceptable claim to Arctic waters it must first discard the second principle which carries no weight in international law, said Pharand.

Pharand, who has also worked for external affairs, echoed a plea for increased Canadian icebreaker capability made earlier this week by retired Royal Canadian Navy Capt. Thomas Pullen.

Pullen also said Canada's claim to sovereignty in the Northwest Passage is shaky and attacked the government for neglecting its responsibility to create an icebreaker fleet capable of more than summer operation in the Arctic.

VIDCO
BUILD IT NOW!
WITH
"VIDCO MONEY"
RAPID DECISIONS REASONABLE RATES
VIDCO
604—388-4232
957 Fort St., Victoria
8-11

Burned trucker averts disaster

OTTAWA (CP) — A badly-burned truck driver from nearby Stittsville drove his truck loaded with flammable welding equipment away from a burning diesel fuel tank in suburban Ottawa after the tank exploded as he was repairing it.

Witnesses said Kerry Argue, 27, climbed back into his truck after the Monday explosion, drove it about 20 metres from the fire and collapsed.

Argue, a father of two, is in hospital with second-degree burns to his back, neck and arms.

Nepean fire inspector Glenn Fleck said Argue's actions prevented a more serious incident. His truck was carrying acetylene and oxygen tanks inside and gasoline tanks outside.

Argue was patching the 757-litre diesel fuel tank when it blew up, burning the shirt from his back.

Island Saw Co.
617 Chatham Street 385-5500

CORRECTION

K-mart SATURDAY MONEY SAVERS
August 9, 1980
Schneider's Packaged Bacon should have read Schneiders Kiss-Of-Orange Packaged Bacon. We regret any inconvenience this may have caused.

PRINCE GEORGE 11:45 AM DAILY
ANOTHER GREAT WEST CONNECTION
Pacific Western

If you have a used oil disposal problem ...
here's your solution:
Call 245-3833 COLLECT
- 24 hour collection service
- Trucks fully equipped to handle all tanks and locations
- Professional drivers with pager communication to depot head office
- Assistance with your tankage requirements

Waste Oil Salvage Co.
A Division of Mohawk Lubricants Ltd.
Highway #1, Cassidy, B.C.

Anti-kidnap rule brings slowdown

ROME (AP) — Some bank employees staged slowdowns Tuesday and tellers threatened to strike because of the government's new anti-kidnapper regulation requiring identification from anyone changing 100,000-lire notes.

In an attempt to trace ransoms paid to kidnappers, a state's attorney ordered banks and post offices on Monday to require identity checks and recording of serial numbers for at least the next two months.

"It's crazy," said a manager at the Banca Monte dei Paschi di Siena. "If you go into a store you can change money without any problem."

The 100,000-lire notes, the largest denomination printed, are worth about $140 Canadian and it takes about three days for the average Italian worker to earn one. The bill is generally used to pay wages or salaries, and two of them will pay a month's rent for a two-bedroom apartment.

Carter name draws boos

From Page 1

school lunches, let us cut off tax subsidies for expensive business lunches that are nothing more than food stamps for the rich," he shouted to the convention.

The dramatic conclusion to Kennedy's speech brought delegates to their feet in sustained applause that went on for more than 30 minutes.

"The hope still lives, and the dream shall never die," Kennedy said.

He was called back to the podium twice, appearing with his wife Joan at his side, setting off new rounds of cheering.

Earlier in the day, the convention passed economic and feminist platform planks that Kennedy had proposed.

In the tumult of the demonstrations for Kennedy, the convention voted to commit a future Democratic party administration to spend $12 billion to generate new jobs and to "take no action whose effect will be a significant increase in unemployment."

There were cries of protest when a Kennedy resolution proposing wage and price controls was deemed defeated on a voice vote.

But the decision stood, thus shelving Kennedy's proposal to impose controls on prices, wages, interest rates, profits, dividends and rents as "the fair and effective way to deal with inflation."

The convention agreed to adopt a plank pledging the Democratic party to a goal of a job for every able-bodied American wanting one.

Also adopted were measures denying financial support to any Democratic candidate who didn't support the equal rights amendment to guarantee fair treatment for women.

Another plank adopted calls for government funds to be provided for poor women who want abortions.

Though the convention rejected Kennedy's call for a national health insurance program, he said Tuesday night, "I will continue to stand for national health insurance," bringing a rousing cheer from supporters.

The weather

Aug. 13, 1980

Sunny except for morning cloudy periods. Winds fresh westerly. Tuesday's precipitation: nil. Sunshine 10 hours 12 minutes. Recorded high and low at Victoria airport 19 and 10. Today's forecast high and low 20 to 25 and 11. Today's sunrise 6:05, sunset 8:31. Moonrise 9:01 a.m., moonset 10:01 p.m. Thursday outlook: mainly cloudy.

East coast of Vancouver Island — Sunny except for morning cloudy periods. Winds light to moderate southeasterly. Tuesday's precipitation: nil. Recorded high and low at Nanaimo 24 and 12. Forecast high and low 21 to 25 and 11 to 14. Thursday outlook: mainly cloudy.

West coast of Vancouver Island — Cloudy with afternoon sunny periods, patchy drizzle along the coast in the morning. Winds light to moderate northwesterly. Forecast high and low at Tofino 17 to 19 and 10 to 12. Thursday outlook: mainly cloudy.

North coast of the Mainland — Mainly cloudy with showers. Winds fresh to strong northwesterly. Forecast high and low 18 to 23 and 11 to 14. Thursday outlook: mainly cloudy.

Extended outlook, Friday through Sunday — Night and morning clouds with a few showers or a little drizzle near the coast, chance of drizzle inland. Highs 17 to 23. Lows 10 to 13.

READINGS

	Max.	Min.	Prec.
St. John's	18	9	—
Halifax	16	14	8.0
Fredericton	20	16	—
Montreal	21	17	12.0
Ottawa	23	16	8.0
Toronto	26	15	7.0
Thunder Bay	19	8	1.0
North Bay	19	15	—
Kenora	21	15	15.5
Winnipeg	24	15	0.4
Churchill	16	8	—
The Pas	22	13	—
Brandon	23	10	—
Regina	19	7	—
Saskatoon	21	11	0.6
Prince Albert	20	11	1.4
North Battleford	20	11	—
Swift Current	17	10	—
Medicine Hat	20	12	0.3
Lethbridge	16	11	4.5
Calgary	17	10	1.4
Edmonton	20	6	2.4
Castlegar	28	15	1.6
Penticton	31	13	1.0
Revelstoke	29	20	—
Vancouver	21	14	—
Prince Rupert	14	10	0.2
Terrace	30	16	—
Stewart	29	12	—
Port Hardy	17	11	—
Comox	23	15	—
Prince George	25	6	—
Williams Lake	23	5	—
Kamloops	27	12	0.7
Dawson City	29	5	—
Whitehorse	26	12	0.4
Fort Nelson	27	8	—
Fort St. John	22	8	—
Yellowknife	19	10	—
Inuvik	23	8	—
Seattle	18	14	—
Spokane	30	13	—
Portland	24	15	—
San Francisco	19	11	—
Los Angeles	27	21	—
Phoenix	41	32	—
Las Vegas	44	31	—
New York	29	23	—

TIDES FOR MONTH OF AUGUST

TIDES AT VICTORIA
(Tides listed are Pacific Standard Time)

	Time	Ht	Time	Ht	Time	Ht	Time	Ht
	H M	Ft.	H M	Ft.	H M	Ft.	H M	Ft.
13	0305	7.8	1025	2.9	1750	7.7	2305	6.2
14	0350	7.4	1055	3.5	1810	7.8	2350	5.8
15	0500	6.9	1120	4.2	1825	7.9		
16	0045	5.5	0600	6.5	1200	4.9	1855	8.0
17	0145	5.1	0710	6.1	1210	5.6	1920	8.0
18	0305	4.6	0830	6.0	1245	6.2	1945	8.1

TIDES AT SOOKE

	Time	Ht	Time	Ht	Time	Ht	Time	Ht
	H M	Ft.	H M	Ft.	H M	Ft.	H M	Ft.
13	0210	8.9	0950	3.3	1620	8.2	2145	6.2
14	0250	8.5	1015	3.9	1655	8.3	2250	6.0
15	0340	8.0	1045	4.5	1720	8.4	2340	5.8
16	0435	7.5	1050	5.2	1745	8.5		
17	0030	5.6	0545	7.0	1050	5.8	1810	8.7
18	0135	5.4	0715	6.6	1040	6.2	1830	8.8

TIDES AT FULFORD HARBOUR

	Time	Ht	Time	Ht	Time	Ht	Time	Ht
	H M	Ft.	H M	Ft.	H M	Ft.	H M	Ft.
13	0035	7.3	0530	9.1	1210	3.3	1925	10.5
14	0120	6.8	0620	8.8	1240	4.1	1945	10.4
15	0200	6.4	0725	8.6	1315	5.0	2020	10.3
16	0245	5.9	0825	8.3	1345	5.8	2040	10.2
17	0330	5.4	0950	8.1	1430	6.8	2100	10.1
18	0425	4.9	1125	8.2	1525	7.6	2135	9.9

asher's annual clearance
UP TO
50% OFF
It's your time to splurge. A huge selection of our regular stock has been slashed up to HALF PRICE for this annual sale. Suits, sportcoats, slacks, casual jackets, leathers and accessories . . . all reduced to save you money. Don't wait, now is the time to save.
SUITS ..... SAVE UP TO ½ PRICE
SPORTCOATS ..... SAVE UP TO ½ PRICE
CASUAL JACKETS ..... SAVE UP TO ½ PRICE
SLACKS ..... SAVE UP TO ½ PRICE
SHIRTS ..... SAVE UP TO ½ PRICE
SWEATERS ..... SAVE UP TO ½ PRICE
Chargex and Master Charge Welcome Mayfair Shopping Centre, Victoria
asher's

Slave children sold for $7.50

GENEVA (AP) — Thousands of Thai children are bought and sold each year on a professionally-operated market that supplies factories, brothels and massage parlors in Thailand with slave children, a United Nations human rights group was told Tuesday.

"Every day, girls as young as 11 or 12 years of age are being sold into brothels," said British social worker Timothy Bond. He told the UN Working Group on Slavery that he collected detailed evidence on the market during a five-month welfare mission in Thailand.

His report, presented on behalf of the London-based Minority Rights Group, said children were sold for between 150 and 1,000 baht, ($7.50 to $50), "depending upon his or her age, strength and beauty."

He said he bought two boys, 12 and 13 years old, for 700 baht, or $35, from a professional child trader and then returned them to their home village.

"I still have the receipt and the sales contract," he added.

In the Bangkok railway station, a central trading point, more than 500 children were sold each week during dry season between November and April, he said.

The children were brought from northeastern Thailand by professional "child catchers" or by parents and relatives in search of quick money, he said. The northeast was the poorest part of the country because the short monsoon season allowed farmers to harvest only one rice crop each year, he said.

Bond told the working group that Thai police failed to enforce laws banning such sales, and charged they were either bribed into silence or given free access to girls sold to brothels.

One way to fight the practice would be a UN program to fight poverty in Thailand through irrigation and development of local industries, Bond suggested.

Captivity birth a panda first

MEXICO CITY (AP) — Ying-Ying, a giant panda in the Chapultepec Zoo, has given birth to the first panda cub conceived and born naturally in captivity.

Dr. Juan Tellez Giron, a veterinary surgeon, said the mother had a normal delivery Sunday after a gestation period of between 118 and 168 days. Veterinarians watched the birth of the 10-centimetre-long, 99-gram cub through a window.

Ying-Ying and her mate Pe-Pe, both about six years old, were given to then-Mexican President Luis Echeverria on a trip to China in 1975.

Veterinarian Tellez Giron credited the successful birth to a diet and the fact that Ying-Ying and Pe-Pe live together the year around instead of just during mating season.

Meanwhile, London Zoo's ailing giant panda Ching Ching, in critical condition for weeks after developing a mystery stomach ailment, returned to her cage the picture of health Tuesday.

The first thing she did was to give her mate, Chia Chia, a muzzly kiss through the bars, watched by a delighted crowd. Chia Chia rolled on his back.

Months of devoted nursing kept the cuddly black-and-white panda alive following emergency surgery in March when her abdomen distended with gas, threatening her life.

Search into far past finds life of surprises

LOS ANGELES (AP) — An international search into the distant past revealed a surprisingly rich and complex world of microscopic life on Earth billions of years ago, researchers said Monday.

They said the project had proven the existence of fossilized microbes that lived 3.5 billion years ago—a billion years after Earth was formed from a swirling cloud of dust and gas in space.

And scientists said those oldest known fossils—chains of cells resembling tiny strings of beads—were so complex the first, far-simpler living thing must have appeared millions of years earlier.

"I think (the project) resulted in a good deal more than we had expected," said UCLA paleobiologist William Schopf, who conceived the 15-month program.

The team also turned up evidence that photosynthesis—the energy source of modern plants—may have begun 2.8 billion years ago, an especially crucial point in the history of life. Photosynthesis changed Earth's poisonous primordial atmosphere by releasing the oxygen.

"We've gone beyond just saying these things existed," Schopf said. "Now we're trying to say something about the nature of these micro-organisms. This is the first good, hard data that go back that far."

The 15 top researchers, gathered from the United States, Australia, Canada, Germany and Puerto Rico to represent a variety of scientific disciplines, added at least 400 million years to the confirmed history of life.

U.S. 'responsible for new threats' on Soviet frontier

MOSCOW (AP) — The Kremlin's spokesman said Tuesday the United States was responsible for "new threats" on the southern frontier of the Soviet Union and that a political settlement in Afghanistan depended on Washington.

In a major policy speech marking the 10th anniversary of the treaty establishing diplomatic relations between the Soviet Union and West Germany, Leonid Zamyatin said:

"The key for the political settlement around Afghanistan is now in Washington, because the United States is the initiator of the aggression against the country and one of those responsible for creating new threats on our southern borders."

Zamyatin, spokesman for the Communist party's central committee, made no mention of about 85,000 Soviet soldiers sent into Afghanistan last December to help Afghan's Marxist government battle anti-Communist Moslem rebels.

But Soviet television Tuesday night showed its first extensive films of Soviet tanks and soldiers patrolling the streets of Kabul, the Afghan capital. The hour-long program also showed Soviet soldiers giving medical assistance to injured Afghan civilians the narrator said had been wounded in "bandit attacks."

Shoot to chute —then lunch

LONDON (AP) — Alan Peck, owner of an unassuming country pub, won his third-straight victory Tuesday in the annual race to serve a wild grouse lunch on the first day of shooting—with a combination of planning, parachutes and military precision.

In the annual great grouse race, marking the start of the four-month grouse season, the luxurious Ritz, Savoy and other London hostelries competed against Peck's pub, the Onslow Arms of West Clandon, 48 kilometres southwest of London. They lost.

The Onslow Arms, a 16th century coaching inn, bears the crest of the Onslow family, which once owned the inn as part of their estate. Their motto: "Quick, without impetuosity."

At dawn, Peck sent a platoon of beaters and marksmen to flush the first plump birds of the season from the Scottish moors.

They were in luck. Despite fears that the so-called louping ill disease—borne by ticks—might have cut back this year's grouse population, 18 brace were bagged within a few hours.

Hired hands rushed the birds by helicopter to Edinburgh, then put them on a passenger jet to London's Heathrow Airport.

In London, three members of the British Army's crack Red Devils—a free-fall parachute team—donned chefs outfits, flew by helicopter over West Clandon, and parachuted on to the pub parking lot within three hours of the morning shoot.

The ovens at Onslow Arms were already lit and lunchtime patrons were soon scoffing roast grouse and champagne at $10 a bird in a special buffet to raise money for a nursing charity.

Park to rise out of ashes

VANCOUVER, Wash. (AP) — Mount St. Helens will be included in a national park, scientists, conservationists, recreationists and government officials predict—but no one can say when it will be opened to the public.

"It will become a destination-type attraction," said John Johnson of the U.S. Forest Service, "but it may be a number of years before we feel comfortable about letting people get close to it."

THE BIG SMALLER STORE

RED ROBIN FOODS AUGUST

WE RESERVE THE RIGHT TO LIMIT QUANTITIES

8-13

Food values!

PRICES EFFECTIVE AUG. 13-17 WED. to SUNDAY

PORK BUTT STEAK lb. 1.39	KEN-L-RATION BEEF BURGERS 1 kg 1.69	LEAN and MEATY BEEF STEW lb. 1.99
REGULAR GROUND BEEF lb. 99¢	BABY BEEF LIVER lb. 89¢	PORK BUTT ROAST lb. 1.29

YES! WE DO FREEZER ORDERS!

VALLEY FARM FRIES 2 lb. 39¢	100% INSTANT COFFEE NESCAFE 5.99	PURITAN BEEF IRISH STEW 15-oz. 95¢
CARNATION HASH BROWNS 2 lb. 49¢	ARCTIC POWER DETERGENT 6 litre 3.39	ISLAND FARMS KREEMO 500 ml 55¢
OUR OWN PORK SAUSAGE lb. 1.19	GRAPEFRUIT JUICE unsweetened Libby's Pink 48-oz. 1.29	McCAIN CHOCOLATE CREAM PIES 93¢
LOCAL CAULIFLOWER Large Size 12's ea. 79¢	OKANAGAN PEACHES lb. 53¢	LOCAL CORN 60's ea. 17¢
B.C. PRODUCT LETTUCE ea. 29¢	B.C. EARLIES POTATOES 5 lb. 83¢	SEEDLESS GRAPES lb. 89¢

2155 SOOKE RD., COLWOOD, 8 A.M.-12 P.M. DAILY
478-6233, 478-6544
7855 EAST SAANICH, SAANICHTON, 8 A.M.-10 P.M. DAILY
652-4712, 652-4921

AUTO BUYS

Kmart 477-5113

• Prices effective until Saturday, August 16th, 1980.
• While quantities last.
• We reserve the right to limit quantities.

Tread design not as illustrated on all sizes

Built with quality you can depend on! The KM 300 offers improved riding comfort plus . . .

at Kmart we WARRANTY the tread wear on the KM 300 for 49,000 km

For safety the KM 300 is also COVERED BY THE K mart ROAD HAZARD WARRANTY

KM 300 POLYESTER/FIBREGLASS BELTED TIRES!

E78-14 F78-14 K mart Sale Price 38.97 EACH BALANCED AND INSTALLED

Sizes G78-14, H78-14, G78-15, H78-15 43.97 each

The KM 300, like every K mart passenger tire we sell, is covered by our complete and continuing tire service.

N.A.C. PLAN

NO ADDITIONAL CHARGE FOR: • Installation • Balancing • Valve • Freight • Road Hazard Insurance • Single Tire Purchase • Puncture repair. IN ADDITION: Every 8,000 km. for the life of your K mart tires we will perform without charge these maintenance services. 1. Properly rotate tires. 2. Thoroughly inspect tires. 3. Check air pressure. 4. Check valve stems. 5. Check wheel balance. 6. Rebalance if necessary. 7. Check front alignment. 8. Seasonal removal and installation of K mart tires. *FOR WARRANTY SERVICE, SIMPLY BRING THE WARRANTIED PRODUCT WITH SALES INVOICE, TO ANY K mart AUTOMOTIVE DEPARTMENT WITH SERVICE BAYS

Sound Quality!!

AM/FM In-dash cassette

AM/FM stereo radio with stereo balance control. Tape player features automatic stop at tape end plus fast forward and eject.

K mart Special Price 89.99 each

#PA-3763

Under-dash tape players

Cassette
• automatic stop at tape end
• L.E.D. power indicator light
• locking fast forward
• slide bar for volume, tone and balance controls

K mart Special Price 39.99 each

#PA-3230

8-Track
• slide bar volume control
• slide bar tone control
• slide bar balance control
• channel selector button
• channel indicator light

#PA-2450

CHECK FOR SUPER DEALS ON OUR SPEAKERS!

PROFESSIONAL INSTALLATION ON CASSETTES, 8 TRACKS & SPEAKERS IS AVAILABLE AT OUR SERVICE COUNTER

Service checked by LICENCED MECHANICS. Appointments may be made in advance to fit your time schedule and convenience

UNIVERSITY HEIGHTS SHOPPING CENTRE
3986 SHELBOURNE, VICTORIA, B.C.

AUGUST SPECIALS

PINTOS $4895
12 available. Stock #80033.....

FIESTAS $5995
5 available. Stock #80816.....

FAIRMONTS $6195
40 available. Stock #80092.....

Dealer Licence #6616

Glen Oak Ford

CALL COLLECT
384-1144

1060 YATES AT COOK

The Daily Colonist.

1858 Published every morning except Monday by Canadian Newspapers Company Limited at 2621 Douglas Street, Victoria, B.C., V8W 2N4. 1980

RICHARD BOWER
Publisher and Editor-in-chief

DON VIPOND
Associate Editor

DAVID A. BROWN
Acting Managing Editor

WEDNESDAY, AUGUST 13, 1980

The ayatollah will vote too

Is there any man whom the Americans have found more hateful in recent times than Iran's Ayatollah Khomeini? It is a bizarre aspect of the current American election campaign that this same man, one way or another, will significantly influence, perhaps even settle, the election of the next American president.

The ayatollah, and only the ayatollah, could make Jimmy Carter look good enough to win.

With Ted Kennedy out of the running as a Democratic presidential candidate, the country prepares for a head-on encounter in November between incumbent Carter and Republican Ronald Reagan. The polls at present show Mr. Reagan has a substantial lead. Unless some significant development persuades voters otherwise, he is going to be in the White House come January.

What development might be significant enough? There isn't a single domestic issue in sight at the moment. But in Iran the American hostages approach a year in captivity. There is no other thorn thrust so deeply into the American psyche as this criminal imprisonment of their citizens abroad. President Carter has seen to that.

It matters not that the Khoemini regime has reviled the president and accused him of political opportunism in his efforts to free the hostages. If the ayatollah saw sufficient advantage in a renewed Carter presidency, he could let it be known that he was prepared to negotiate with Mr. Carter. He could permit the president to win freedom for the hostages.

If that strategy does not appeal to him, the ayatollah will still influence the election outcome, simply by doing nothing.

Cutting loose

In the Capital district there doesn't seem to be any provision for a silly season.

Nanaimo has its world-famous Bathtub Race. Vancouver has the annual World Belly-Flop and Cannonball Diving Championships. Now White Rock has an obvious winner in its Canadian Open Sand Castle Championship, a frenzy of spectacular sculpturing destined to be washed away with the tide.

All are totally frivolous exercises, dedicated to nothing but laughs — and a few tourist dollars.

Yes, Victoria has a fine parade in May, Yes, the Saanich Peninsula offers a splendid fair in September. Yes, most of our municipal fiefdoms conduct their annual "day," featuring tea or pirates or logging sports.

Quite all right — but terribly predictable. There isn't a truly lunatic scheme among them.

Let's see now, what could we undertake which would be both in character and touched with madness? Well, if there's one thing we have in spades it's politicians: seven municipal governments, a regional government, a provincial government and a couple of federal types, too. How about capturing some of that hot air in an annual balloon-blowing contest?

SCOOPS by Doug Sneyd

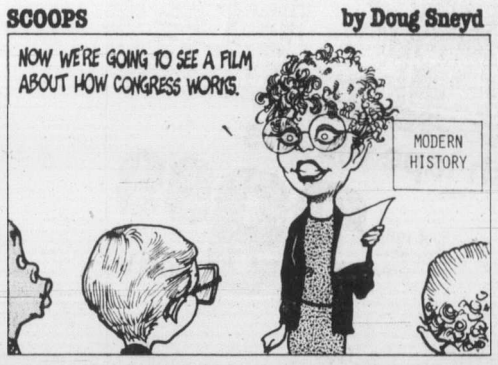

COMMENT/BACKGROUND

Big Soviet gripe is the lack of food

Lubor J. Zink

OTTAWA — One of the CBC reports from the Games of Shame in Moscow showed a jovial Soviet official mocking a batch of foreign visitors who arrived loaded with butter, cheese, sausage, eggs. The poor souls, who evidently fell for capitalist lies about shortages in the motherland of socialism, didn't know what to do with the provisions when they discovered that Moscow shops were loaded.

Although the CBC reporter remarked that special supplies may have been brought to Moscow for the Olympics, the program left the impression that stories about potato and cabbage lines in Soviet cities are exaggerations of anti-Communist propaganda.

The day after watching the CBC image of plenty in Moscow I came across an article in the July 20 issue of the (London) *Sunday Times* which had an editor's introduction saying: "Last week it was reported that Moscow shops had been invaded with food, to keep appearances for the Olympics. But here George Feifer describes a side to Russian life that is rarely seen and will be jealously hidden from tourists there for the Games. It lists chronic shortages, widespread cheating, official corruption."

George Feifer looks at the USSR with experienced eyes. He studied at Moscow University in the 1960s and was expelled in 1971 after a series of articles he wrote appeared in the *Sunday Times*. By some bureaucratic mix-up he got a visa for a visit before the Olympics. He met old friends, travelled, and was startled by a marked change in conditions and atmosphere since he left nearly 10 years ago. Here are excerpts from his article:

"My first impression was of more colorful dress and better quality goods. But there was also a distinctly harder atmosphere. Snarls and curses sounded where I remembered a kind of wartime tolerance to physical discomfort.

"Drinking, always heavy, has now developed into a devastating addiction. In provincial cities — especially those closed to foreigners — 'It's phenomenal, unbelievable,' said my oldest friend. 'It's a kind of plague.' When I asked for an explanation, my friends spoke of disappointment, frustration and a sense of injustice swelling a reservoir of popular aggression and hopelessness.

"The change of mood was summed up by 'Alec' — a convinced Marxist in his university days — when he said: 'People don't struggle against Communist ideals. Something worse has happened. They laugh at them.'

"The new factor I felt was resentment. Everywhere. Everyone I spoke to — white and blue-collar workers — expressed discontent and anger. Their chief grievance was nothing more elevated, or less significant, than their inability to secure what they regard, with traditional low Russian expectations, as a tolerable standard of life.

"Price rises often lead their complaints. In a land which boasts of being free from inflation, some prices have soared 50 per cent last year (gasoline jumped 100 per cent in 1978 and coffee 300 per cent). Convinced that their inflation is worse than Western varieties, the Russians I began canvassing had been given an extra twist of cynicism by the dictum that it is a capitalist disease.

"'Everybody is weary to death, silently miserable,' said a man who had politely asked to buy my trousers. 'But 10 years from now, we'll look back fondly at this period. I'm the director of a chain of houseware shops. I *know* we're headed for total breakdown.'

"The most powerful source by far of the popular discontent is the deteriorating food situation. Nothing is so important to the famine-conscious Russian psyche as food. Gorky is without butter, meat, fruit and flour. Although many basic foodstuffs were reported in short supply, talk focused on the meat shortage, described as severe to almost total in huge areas of the country.

A Politburo member named Masherov warned that 'the unusually serious agricultural situation threatens to undermine people's faith in the real achievements of the economy.' In a country where Aeroflot crashes usually go unreported and food shortages are among the grimmest non-news, such admission speaks for itself.

"Several parts of the country are under rationing. Meat coupons remain unused in vast regions because no meat is available. Last summer, Kazan's ration of 400 monthly grams per person (less than a pound) could not be obtained. A young man and his wife who came to the capital in search of milk for their two-year-old son spoke of the expected "Historic Meat Days" in the Olympic cities . . ."

Which is what the CBC pictured. The "Historic Meat Days" of the Games.

Toronto Sun Syndicate

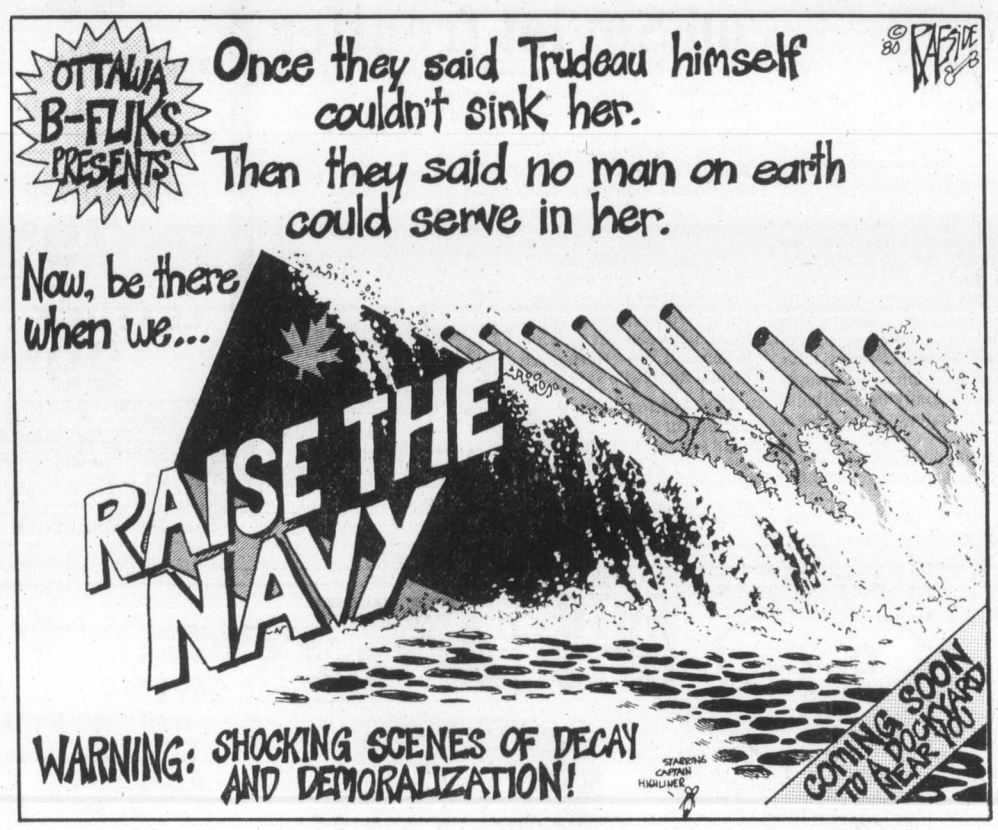

Basque role for crack UK troops?

Britain's elite SAS commandos have taken on a new enemy, the Basque separatist guerrillas of northern Spain — or so it is claimed by some opposition members of the Basque Parliament.

The MPs say they have been refused permission to inspect the top secret establishment just outside Vitoria, capital of the Basque province of Alava, where they allege SAS specialists are training members of a new Basque security force.

The SAS — the initials stand for Special Air Service — is the hush-hush group which recently smashed the Iranian embassy siege in London.

Sources admit their identification of the British instructors as SAS men is speculative, but point to the specialist nature of the new force and the extraordinary secrecy surrounding its training as support for their claim.

The new force, it appears, is to be a paramilitary police unit, composed entirely of Basques, with special responsibility for the security of Basque government installations and leaders.

This means, of course, protection against attacks by members of ETA, the Basque extremist organization, and in this role the new unit will replace the Civil Guard, a Spanish national police organization so hated in the Basque country that not one Basque serves in it.

Once the new unit is deployed, armed Basque police will for the first time face armed Basque terrorists in a fratricidal battle which has given impetus to current talk about a coming civil war in the Basque country.

Fear of such an outcome provides a plausible explanation for the obsessive secrecy at the training establishment near Vitoria: What would happen if ETA members or sympathisers were able to infiltrate the new Basque force?

The conservative Basque government is committed to the formation of a single national Basque police force for the entire Basque autonomous region, with the aim of getting rid of the Civil Guard once and for all, but the near-certainty of infiltration by extremists continues to frustrate this ambition.

The problem seems insurmountable. ETA has many friends among the members of Herri Batasuna, the second largest party in the Basque Parliament. Openness in security matters, government supporters say, is consequently impossible.

The choice of British instructors would be easy to explain. It is politically unthinkable that any Basque police force could model itself on the Civil Guard, or be trained openly by its experts. All political parties are united in their detestation of a force they have always seen, with a good deal of justification, as an army of occupation.

British security services have maintained contact with their Spanish counterparts since liaison between the Provisional IRA and ETA was established some years ago. The British are highly respected for their efficiency, their lack of political taint, and — as Spaniards see it — their impartiality.

London Observer

Did submarines vanish in underwater 'waves'?

Walter Sullivan

NEW YORK — Underwater waves that could drop a submarine 300 feet, then lift it back again, have been detected racing one after another across the Sulu Sea south of the Philippines.

It was proposed last week that the phenomenon, suddenly taking a submarine below its safe operating depth, could account for some of the past disappearances of such craft.

The waves are apparently produced as tidal currents plunge into deep water from a narrow passage between islands flanking that sea. Such waves likewise seem to occur between layers of varying density. Those in the Sulu Sea were recorded on a cruise of the research ship *Oceanographer* that ended in Seattle at the end of July.

According to Dr. John R. Apel of the Pacific Marine Environmental Laboratory in Seattle, who was the principal investigator for the Sulu Sea studies, the source of the waves was traced to the Sibutu Passage, which links that sea with the Celebes Sea. The laboratory and ship are operated by the National Oceanic and Atmospheric Administration.

Although "internal waves" had been known for years, the passage of one across the surface was often dismissed as a "tide rip." In May attention was drawn to their significance for oceanic operations when an Exxon study conducted in the Andaman Sea west of the Malay Peninsula was described in the journal *Science*.

Shipboard observations in the Sulu and Andaman Seas have shown that the area between waves is as smooth as a millpond. The first sign of an approaching wave, according to Apel, "is when the horizon begins to dance." A line of whitecaps and turbulence then sweeps past the ship.

These bands of turbulence, a half mile wide, show up in satellite photographs. They may be more than 125 miles long.

Each wave moves at five miles an hour. A "packet" consists of two to 10 waves, passing about an hour apart, usually with diminishing intensity. They recur every 12½ hours, indicating a link to the daily tidal cycle, and are most pronounced when tides are at their maximum, at new moon and full moon.

Apel pointed out in an interview that tides on opposite sides of the Sibutu Passage are four hours out of phase with each other. It is when the tide is exceptionally high in the Celebes Sea and very low in the Sulu Sea that water pours over a shallow area or "sill" in the passage, creating a watery counterpart of the "lee waves" that form ranks of clouds downwind from mountains.

Water flowing over the sill descends, then rises again a succession of times, forming a series of internal waves.

The Andaman Sea study was initiated when it was feared that such waves might affect Exxon drilling, being conducted there in water 2,000 to 3,600 feet deep. The drillers had noticed the surface turbulence.

The study was described in Science by Dr. Alfred R. Osborne of the Exxon Production Research Co. of Houston and Terrence L. Burch of E.G. Environmental Consultants of Waltham, Mass.

With a variety of devices, they recorded not only the waves but also the response to them of the drill ship *Discoverer 534* and the "riser" linking it to the sea floor. The ship, moored with a spread of eight anchors, tugged at those on one side, then those on the other. It spun 90 degrees and was moved more than 100 feet off its position. Burch suggested in an interview that such waves could account for past submarine losses, a view echoed by Apel. He said drilling operations were affected, but withheld details as being proprietary.

Manifestations of internal waves have been reported from the Indian Ocean, the Bay of Bengal, the South China Sea and the area between Cape Cod and Bermuda.

New York Times

Thought for today

Selected by Rev. Wm. Van Druten, Oak Bay United Church

Laws are not made for the good.

Socrates

Erma Bombeck

Did you realize that August is the only "No Holiday" month on the calendar?

No hats and horns, no Easter eggs, no presidents' birthdays, no parades, no banks closed, no decorating the house, no flags waving, no Candygrams and no interruption in the garbage pickups on Mondays.

Maybe that's why I've always loved August. The white sales are over. My summer cold has stabilized. I've survived another vacation without killing someone. Camp is over. The grass is brown and doesn't need cutting. It's too late to diet for bathing suits and it's too early to start for the Christmas parties.

August is a wonderful, funky month to dump all the promises into . . . all the resolutions for fall . . . and all the excuses of summer.

It's too hot to cook. It's too humid to let your hair grow. It's too crowded to clean the house. It's too futile to call a meeting. It's too hectic to start sewing.

August is a go-to-pot month. You can bite your nails. Let your dark roots hang out. Keep the calendar on July. Procrastinate to your dentist. Leave the top button of your shorts undone so you can breathe. If you're late paying your bills, your creditors think you're abroad.

Life is a rerun and who cares enough to get up and change the channel?

I don't know who to thank for August. Surely everyone knows it's fair game for a holiday of some kind. But somehow the creators of National Pickle Week, Plastic Furniture Month, Miss Junk Food Princess and National Illegible Handwriting Week let August alone.

September is filled with schedules and order, October is a tribute to goblins and disguise; November, a time of thanks; December of joyous celebrations; January, resolutions; February, a tribute to our leaders; March, an ode to the Irish; April, the resurrection; May, a day for mothers; June, for fathers; July, our glorious heritage . . . but August is everyone's time to lay back and wallow in the knowledge that there is absolutely no occasion to rise to.

(c) Field Enterprises, Inc.

Today in History

U.S. Attorney-General John Mitchell announced nine years ago today — in **1971** — that no Grand Jury investigation would be held in the fatal shooting of four Kent State University students by Ohio National Guardsmen in May, 1970.

Mitchell said there was no credible evidence of conspiracy and no likelihood of successful prosecution of individual guardsmen.

1914 — Japan sent an ultimatum of war to Germany.

1955 — The Canso causeway, linking Cape Breton Island to the Canadian mainland, was opened.

Gorde Hunter

One man's opinion

NOTES TO YOU. . .

This past weekend the Hunter automobile started emitting strange sounds. I pulled it over, lifted the hood (why I'll never know) and heard the noises close up. Being one of those almost totally helpless males when it comes to anything other than checking the oil dipstick, I stood transfixed in a manner that must surely have suggested I was waiting for the motor to actually tell me what was wrong.

At this juncture an attractive young lady, (hereafter to be known as AYL,) who had been watching the procedure from the stoop of her apartment building, walked over and inquired if I needed any help. Well, naturally I received the offer with something less than grace and enthusiasm. I mean, any young woman who looked that good couldn't possibly know anything about the infernal combustion engine. Thankfully, however, she disregarded my male chauvinism and after listening to the motor growl for a moment, suggested there was a sticky valve in there somewhere. I agreed it sounded like a sticky valve—now knowing what a sticky valve sounded like. She then suggested I go to the nearest gas station (funny but we used to call them filling stations,) and buy a can of Wynn's Tune-up Treatment—said she used to be a saleswoman for the company and that the stuff really worked.

Purchased a can, had it emptied into spout where oil usually goes and drove off, motor still pinging from sticky valve. About ten minutes later (just as AYL had suggested,) the noise went away. It is still there at relatively high speeds, but gone from city driving. I now leave the problem to my warranty, but at the same time offer my thanks to AYL for having removed a nagging worry from my weekend.

* * *

POLITICAL JOKE making the rounds. Seems Pierre Trudeau, Joe Clark and Peter Lougheed all arrived at the Pearly Gates at the same time. God asked Trudeau what he had done on earth and Pierre replied he had been PM of Canada for more than a decade. God invited him to sit on his right side. Clark said that he had been PM of Canada for a short time and God invited him to sit on his left side. He then asked Lougheed what he had done. "I was the premier of oil-rich Alberta," Lougheed replied, "and what are you doing sitting in my seat?". . .

* * *

WESTERNERS, I guess, knew it all along—knew that Pierre and the Liberals didn't really give a continental damn about western Canada and western Canadians. But when the prime minister actually spelled it out, there had to be some slow burns, even among dedicated western Liberals. In case you missed it and so you can remember the next time we get a federal vote, Pierre said he came into politics to save Quebec for Canada and that somebody else would have to save the west. . .

* * *

SEEMS THAT Reg Reynolds and yours truly drew the ire of the golf blazer set by writing that members at Royal Colwood and Uplands were hostile at losing their courses for a week for the very inconsequential PNGA tournaments for men and women. Ed Cuppage says these tournaments represent a wonderful opportunity for golfers, but he didn't say wonderful what. Let's face it chaps, the PNGA is a two-bit tournament with a dearth of good golfers and certainly the members at Colwood and Uplands should be seething at losing their courses to them for a week at the height of the season. It isn't as though these tournaments could possibly rank with the B.C. Amateur or B.C. Open—legitimate tournaments that must be accommodated by various courses. The PNGA, I'm afraid, has gone the way of the Dodo. . .

* * *

IT WAS RECENTLY suggested in this space that Victoria-area house prices would rise by roughly 42 per cent in the next two years. Construction workers have received 22 per cent hikes for that period and building materials will undoubtedly rise by 10 per cent, per year. But a knowledgeable real estate salesman tells me to add on another 25 per cent for availability—or lack of same in this area. That comes to 67 per cent and yes, whereinell will it all stop?. . .

* * *

SUCCESS BREEDS success. The B.C. Summer Games go in Kelowna this week and are expected to be very successful. And that success carries over into bids for future games—15 bids have been received from municipalities in B.C. asking to host the 1982-83 Summer and Winter Games, which Games' boss Ron Butlin tells me is the largest number of applications since the program began in early 1978. . .

Punch

© 1980 Punch Publs. Ltd. Dist. L.A. Times Synd.

The *Colonist* welcomes letters from readers. Please limit them to 200 words, sign them, include your address and a phone number where you can be reached during the day. Letters may be edited. Name and address of writers will be published with letters used.

Native language institute supported

The Department of Anthropology of the University of Victoria supports MLA Gordon Hanson's bill to establish an Institute of Native Languages for British Columbia.

British Columbia, which has about half of the native languages of Canada, is in fact one of the areas of greatest native language diversity in the whole of North America. Intricate in lexicon and grammar, each language is important not only in the comparative study of the world's languages, but as an expression of the culture of its speakers as well. The languages convey rich but largely unwritten literature in the form of mythology, tales, and oral history.

Many of these languages are in danger of extinction, as children learn English at the expense of the native languages. Many parents and grandparents who commonly use English recall being punished in a provincially-sanctioned school system for speaking their native language. Under such circumstances, languages die.

Elsewhere in North America steps have been taken by government to preserve the native languages and cultures, as in the 1972 legislation passed by the Alaska state legislature. We believe the government of British Columbia should now take similar steps.

LELAND H. DONALD,
Chairman,
Department of
Anthropology,
University of Victoria.

Slow deterioration of a beautiful city

It's an appalling situation when our esteemed mayor and the city fathers are more interested in a convention centre than the slow deterioration of our beautiful city.

Our streets are filthy. We lack adequate police protection, not only for ourselves, but enforcing traffic laws. Ever try to cross the street lately? Or need the police in a hurry? When women have to march to protest the safety of our streets, and the elderly are afraid to go our after dark, something is very wrong with the system.

I'm fed up paying and paying for nothing.

MRS. EILEEN NATTRASS,
1120 Fairfield Road,
Victoria.

Ferry traveller salutes excellence

I am writing with regard to our ferries that ply the waters between Swartz Bay and Tsawwassen. My husband and I were fortunate enough to travel on the noon ferry August 1 with no wait. We went up to the dining lounge and were asked if we would share a table with two American women who, like ourselves, were full of praise for the beautiful view and the excellent food.

Yet I read in the *Colonist* that someone said the food was terrible.

On our return home we did the same thing. Sharing a table with a couple from Ontario we had a lovely breakfast in the lounge, and there were very impressed.

I think credit should be given where it is due and we want to thank the ferry workmen for being so patient and the minister responsible for a job well done.

MR. AND MRS. D.
SHORTT,
2660 Dufferin Ave.,
Victoria.

Royalty on natural gas should float with market

It should be understood that suppliers of goods and services do not pay taxes directly. The prices charged their customers or clients include this levy.

Canada has an export economy and the taxes "paid" by many producers are therefore collected from customers outside the country—an ideal situation for us. It should be noted here that OPEC prices for oil are export prices. The internal charges are much lower and the difference should be considered export taxes. As oil is their only significant resource and it is a depleting one, this tax is warranted. Canada has many resources but would be justified in charging an OPEC price for *exported* oil.

In the market for goods and services there is a component known to economists as "inelastic demand." It is this component that maintains a sizeable profitable sale of narcotics, liquor, tobacco and oil, etc., virtually regardless of price.

If an export tax was applied to natural gas, there would be a minor decrease in the demand, but the dollar return to Canada would increase and the resource would last longer. It is not how much you sell, it is how much you get for it that counts.

Unfortuntely, it seems that provincial governments have tied their royalties to volume of production. This does not take care of inflationary factors. I suggest a floating royalty on natural gas, based on market value. There would then be no significant loss in revenue if the market decreased a little because of an export tax.

HARLAND W. CLARK,
10994 Madrona Dr.,
Sidney.

An extra feather in B.C.'s cap

Congratulations to the Social Credit government of British Columbia and to Finance Minister Hugh Curtis on the achievement of a triple A rating on the credit worthiness of our province—the highest in North America, recently awarded by the Standard & Poor's Corporation of New York. We can each wear an extra feather in our cap as a result of their efforts.

MRS. C. M. CAREY,
3161 Campion Road,
Victoria.

Allan Fotheringham

Democrats' crisis at the top

NEW YORK — In the basement of The Other End, a bistro in Greenwich Village where the folkies used to roam, Mary Travers wails out her sad song from beneath her rock-sided bangs.

The Democratic party delegates sit in earnest concentration, their faces uplifted in the gloom, as if seeking solutions to their problems.

This is nostalgia night, since Mary Travers was once rather better known as the girl in Peter, Paul and Mary—one of the classic successes of the folk singer era when college kids gathered to protest and songs were plaintive bleats against all authority.

Now middle-aged, but still wearing their protest jeans, the well-scrubbed Democrats from across the land chase past memories as they listen to Mary Travers in her sad little attempt to recapture a period that is long gone.

The party of Franklin Delano Roosevelt, meeting in his New York for the second straight time, seems not to have much to look forward to. Every poll indicates that Ronny Reagan (with his "Max Factor facism," as one local columnist bitterly decribes him) is far ahead of the bumbling Carter family.

The White House, inhabited by "Jimmy and Evita" is not seen as the home of leadership.

Even while Teddy Kennedy's desperate fight over convention rules went on, a block away from Madison Square Garden, street vendors were selling Teddy Kennedy for Lifeguard buttons. It's a swell little party they've got here.

It was six years ago this weekend that Richard (I-am-not-a-crook) Nixon was forced to abdicate when even he couldn't keep up with his own lies. It seemed the Democrats would be home-free for years to come.

Now the party is split in two, not respecting Carter, but stuck with him, eager for a new savior such as handsome Teddy but wary of the man's long-range reliability.

Such is the crisis at the top that the party which has traditionally relied on the energy and drive of committed college kids seems about to go down to defeat to a 69-year-old rival.

It's not very inspiring.

What worries the poor Democrats as Carter flips and flops about in search of a policy, is that he may drag them down with him.

Presidents come and go, but Democratic control of Congress is what is important in a country where patronage rules government jobs down to minor judges and sheriffs.

The party still holds 59 of the 100 Senate seats and 274 of the 435 seats in the House of Representatives, but there's the fear that so many of them could go sliding along with Carter's unpopularity that those red-necked Reaganites could gain control of Washington as well as the White House.

It's why so many Congressmen are staying away from this convention—detecting that they can only be splattered in the blood-letting. It's why so many of them are moving a careful distance from Jimmy Carter, a political leper who goes about without a bell.

So we have a party stuck with a presidential candidate it doesn't really want but can't reject at this late hour, in a city that doesn't really see why its chaotic traffic should be diverted by the massive security arrangements around Madison Square Garden, covered by a mob of journalists who are furious with the Democrats for the fouled-up arrangements in the August heat.

It is, of course, an arranged spectacle for television advertisers, with three networks spending $36 million on coverage of the campaign—with the delegates needed mainly as a fleshy backdrop for the color cameras.

The highlight of the whole convention may come when the national anthem is sung tonight by Willy Nelson, the country and western whisky tenor who ranks about as high now in the music business as Peter, Paul and Mary did 20 years ago.

He is lined and worn and rather scruffy and unkempt—just about the way the Democratic Party appears as it opened this convention.

Colonist-FP News Service

Principles of NDP's labor law unaltered by Socred recipients—

A personal letter deserves a personal reply. Your correspondent, K.R. Burns of James Bay, complains that he received no reply to a form letter he evidently sent us. We have no record of any personal correspondence from him on his latest subject, labor law.

Nonetheless, following his apparent query, we are in fact proud to support the Labor Code of British Columbia, and to support its related statutes as well. The questions Mr. Burns allegedly raised are covered by current labor law.

The code was introduced by New Democrat Bill King during our first government. It is widely recognized as a superb achievement in North American labor law, and has been widely praised and imitated.

The principle of this labor code is fair play for both sides, even-handedness, and a system of mutual obligations on the parts of labor and management both.

Mr. Burns should be aware that the labor code has been altered very little by Social Credit. Although the coalition said they would rewrite it when re-elected, the fact is they have not done so. Why is this? Because the Socreds now recognize what Mr. Burns should recognize: our labor code works. It's fair. It's respected.

If even Mr. Burns' Socred friends know to leave well enough alone, we can only regret that he has so little political support for his unhappy outlook.

GORDON HANSON, MLA,
Victoria.

Move up to a compact JCB

(at terms that are second to none)

Finning's full range of compact-size equipment includes the JCB line of backhoe loaders and hydraulic excavators. JCB delivers high level performance with great versatility. And Finning has a complete supply of JCB parts right here in Victoria.

Finning makes it easy for you to move into a JCB...with a choice of purchase or lease plans to suit your individual needs. Learn how you can do the job better and more profitably with a compact JCB–head into Finning in Victoria and talk to Harold Perepalkin.

We're big in compact equipment

FINNING

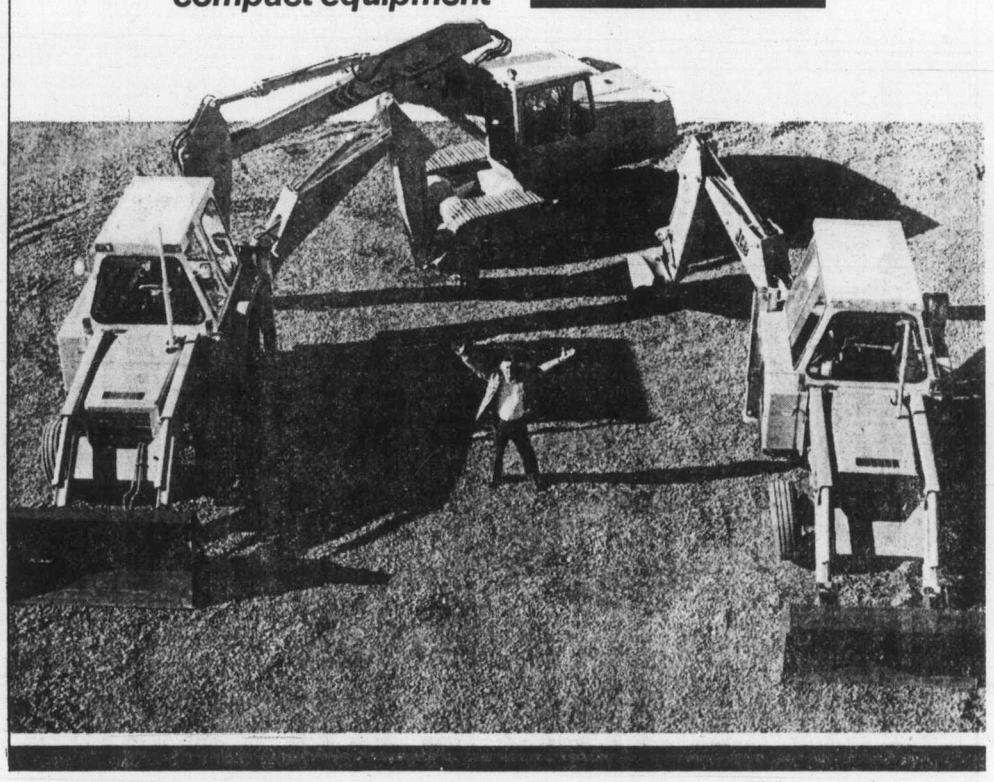

Toronto trading

TORONTO (CP) — The Toronto stock market's attempt at a five-session advance Tuesday fizzled out as selling picked up throughout the afternoon.

The TSE 300 index finished the day down 7.42 points to 2239.34 despite hitting an all-time high of 2258.77 points shortly after noon.

Leon Tuey, a technical analyst with Pitfield Mackay Ross Ltd. of Toronto, said the general trend of the market "is still very positive."

He blamed the decline on profit-taking, saying the market is technically overbought on the short-term.

Any short-term weakness should be viewed as a natural reaction to an ongoing bull market, he said.

BOX SCORE

	Tues.	Mon.
Issues traded	703	724
Advances	221	261
Declines	259	237
Unchanged	223	226

ACTIVE STOCKS

Stock	Sales	High	Low	Close	Ch'ge
Inco Ltd	243739	$29⅝	28¼	28¾	+ ¼
Noranda	176691	$29	28⅛	28½	+ ⅜
Stelco A	176053	$39⅜	34¾	38½	
Can Devel	138700	$15	13½	14½	+1
Gulf Can	127258	$33¼	32	32⅜	— ½
Mines and oils					
N Senator	396920	169	146	158	+13
Nickel Rm	219500	65	60	63	+6
Sunburst	170200	119	108	110	+2
Silvermq	72150	58	50	57	+9
Ranger Oil	109110	$41	39¾	39¾	—1
Ocelot B	41100	$32¾	31¾	32¾	+ ¾

TSE 300 INDEX

	Close	Ch'ge	high	low
TSE 300	2239.34	—7.42	2246.29	1702.51
Minerals	2218.55	+1.54	2484.00	1634.87
Financ'l	1425.97	—14.95	1440.87	1073.19
Oil, Gas	4861.78	—6.19	5155.88	3557.04
Industry	1407.82	—0.58	1408.94	1121.53
Utilities	1567.19	+0.33	1598.67	1320.82
Consum	1968.56	+15.55	1968.56	1476.21
Merch	1415.62	—6.92	1422.54	1203.12
Forest	1874.85	+1.36	1919.58	1470.31
TranspT	3033.85	+33.99	3193.20	2365.01
Pipeline	2310.98	—20.15	2341.22	1806.10
Mamange	2472.98	+21.01	2472.98	1861.26
Comm..	1975.20	+10.38	1975.20	1458.68
Golds	4696.24	—16.39	5025.91	2553.68
Building	5992.83	—24.62	6085.47	3732.58

Up7,down7. Volume 7.58million (7.12million). Value $135.86 million ($109.43 million).

Distributed by CP
Toronto Stock Exchange-Aug. 12

Complete tabulation of Tuesday transactions. Quotations in cents unless marked $. z—Odd lot, xd—Ex-divid3nd, xr—Ex-rights, xw—Ex-warrants. Net change is from previous board-lot closing sale.

Stock	Net Sales	High	Low	Close	Ch'ge
A and B					
A.G.F.M	1800	$6	6	6	
Aby Gln w	2300	$13½	13	13¼	+ ¼
Abti Prce	16912	$20⅞	20½	20⅝	— ¼
Abitbi 10	z67	$50½	50	50	
Acklnd 2p	200	$13	13	13	+ ¼
Adanac M	7300	375	370	375	+10
Agnico E	21190	$14¼	13⅝	14⅛	+ ⅜
Agra Ind A	400	$5¾	5½	5¾	— ⅛
Akaitcho	2100	210	200	200	— 5
Albany	4700	255	246	250	
Alt Energy	19218	$24⅛	23¾	23¾	— ¼
Alta Gas A	30255	$35	34⅝	34½	— ⅜
Alta G C p	z85	$64	64	64	
Alta G D p	z1	$65	65	65	
Alta G F	z50	$25⅛	25⅛	25⅛	
Alta G 9.76	100	$25¾	25¾	25¾	
Alta G 7.60	1100	$20¾	20½	20½	— ¼
Alta G 6⅜	2352	$48¼	47¾	47¾	— ¼
Alta G 6½	27975	$31	30	30	— ⅜
Alta Nat	700	$23½	23½	23½	— ⅛
Alcan	50499	$41¼	39¾	40	— ¼
Algoma St	26254	$41¼	40	40	— ½
Allarco Dv	z5	$134½	134½	134½	
Alum 3rd p	1050	$25	25	25	
Am Larder	20700	82	80	82	+ 2
Am Eagle	9900	$6⅛	5¾	5¾	— ¼
Am Leduc	6800	88	86	86	— 4
Andres W A	800	$10⅞	10⅝	10¾	
Andres W B	933	$10¾	10½	10½	— ¼
Ang CT 4½	135	$22½	22½	22½	+ ½
Ang D Gld	1100	390	390	390	
Ang U Dev	z100	295	295	295	
Aquitaine	16014	$65¼	64⅜	64⅜	— ⅝
Arbor C	3500	370	365	365	+15
Argosy	7500	60	59	59	+ 2
Argus B pr	275	$26	26	26	+ ¼
Argus C pr	1234	$6	5¾	6	
Asamera	16550	$22⅝	22	22	— ⅛
Asbestos	2500	$35	34⅞	34⅞	
Asoc Porc	500	400	400	400	+25
Astral	300	315	300	315	+15
Atco A	9888	$27¼	26¾	26⅞	— ⅛
Atl C Cop	4500	100	100	100	+ 5
Atlas Yk	6000	82	78	78	— 4
Ato Hard A	1400	$10⅞	10¼	10¼	— ⅝
BC Sugar A	400	$40	40	40	
BC Sugar P	z20	$12	12	12	
BP Can	4770	$44¾	44¼	44⅜	— ⅜
Bachelor	32500	$5⅛	490	5⅛	+27
Bakertalc	4421	115	115	115	+ 1
Banister C	3000	$21	20½	20½	— ½
Bank BC	284	$35½	35½	35½	
Bank Mtl	27676	$30⅝	29½	29½	— ¾
Bank N S	17066	$34⅞	34	34⅛	— ¾
Bankeno	7600	$8⅛	7¾	7¾	— 4
Barbecon	100	$19	19	19	
Barex	2000	26	26	26	— ½
Bary Expl	12600	180	175	177	+ 5
Basic Res	24211	$16¾	16	16	— ⅛
Baton B	8900	$15	14½	15	+ ¾
Belding	300	225	225	225	—10
Bell Canad	74473	$19⅞	19¾	19⅞	
Bell B pr	z10	$58⅝	58⅝	58⅝	
Bell C pr	150	$26¾	26¾	26¾	
Bell 2.28	400	$29¾	29¾	29¾	
Bell 1.80	1350	$19¾	19¾	19¾	— ⅛
Bell 1.96	3850	$23⅞	23½	23⅝	— ⅛
Bell 2.05	6010	$23¼	23	23	— ¼
Bighart O G	4200	$8½	8⅜	8½	+ ¼
Biltmo A p	200	$5½	5½	5½	
Bl Hawk	2000	58	58	58	— 1
Black Phot	z70	$16	16	16	
Blakwod A	z10	465	465	465	
Bomac A	100	$8¼	8¼	8¼	
Bombr	1100	$15⅞	15⅜	15⅜	— ⅜
Bonza O	3595	$11⅛	10¾	10¾	— ¼
Bonanza W	3000	$5⅛	5	5	— ⅛
Bow Val	100665	$25¾	24⅛	24¼	—1⅛
Bow Vly 7	4300	$90	88	88	— 2
Bralor Res	22800	$14⅞	14¼	14½	— ⅛
Bramalea	300	$10¾	10¾	10¾	
Brascan A	23185	$29⅛	28⅞	29	
Brscn 8½	250	$25	25	25	
Brenda M	3150	$37	36½	36½	— ½
Brinco	24916	$8½	8¼	8¼	— ¼
Brinco p	1713	$5⅝	5⅜	5⅜	— ¼
BCFP	114710	$17¼	16¾	17	+ ¼
BCRIC	41020	$7	6¾	6⅞	
BC Phone	5368	$17⅞	17	17⅛	+ ⅛
BCPh 4⅜ p	z65	$44⅞	44⅞	44⅞	
BCPh 5¾ p	200	$61	61	61	
BCP 7.04 p	1000	$18¾	18¾	18¾	
BCP 10.16 p	235	$24¾	24¾	24¾	— ½
Broul Reef	18400	180	165	170	—12
Brunswk	27400	$15⅝	14⅞	15	— ¼
Budd Can	2400	$7¾	7½	7¾	+ ¼
C					
CC Yachts	1000	320	320	320	—10
CAE	3925	$22½	22	22¼	+ ½
CCL Ind	17205	$6½	6⅜	6⅜	— ⅛
CIL	719	$28	27⅞	27⅞	
CIL pr	z28	$38¾	38¾	38¾	
CME Res	5800	310	300	300	—10
CMS Mines	8500	95	90	90	—10
Cad Frv	350	$24¾	24⅝	24¾	
Cad Frv A	275	$8⅜	8⅜	8⅜	
Cal Pow A	14236	$19⅞	19¼	19⅜	
Cal P 4 p	z5	$48½	48½	48½	
Cal P 5 p	z10	$61	61	61	
Cal P 7½ p	z50	$91	91	91	
Cal P 2.36	780	$26¼	26⅛	26⅛	— ⅛
Calvert	4600	295	290	290	—10
Camel O G	8075	$10	9¾	9¾	
Camflo	11450	$30	29⅞	30	+ ¾
C Chib A	100	$14	14	14	— ½
Camp RL	13515	$62	59¼	62	+2¼
Can Cem	4840	$13½	13⅛	13½	+ ⅜
CCem 2 p	2450	$15	14½	14¾	
CDC	138700	$15	13½	14½	+ 1
CDC pr B	17366	$162	152	157⅞	+9⅞
C Nor West	10508	$26⅞	26¼	26½	— ⅜
CanP Ent	75928	$26⅞	25½	26¼	+ ⅞
C Packrs	100	$32⅝	32⅝	32⅝	— ⅜
Can Perm	4425	$19	18⅝	18⅝	— ⅛
CPerm 6¾	275	$22	22	22	
C Safway p	z10	$85	85	85	
CS Pete	1800	$16½	16	16	— ⅜
Can Trust	110	$26½	26½	26½	
C Trust 7¼	1600	$22¼	22	22¼	+ ¼
C Tung	100	$32	32	32	
Cdn Arrow	3800	190	180	180	
CCablesy A	19654	$9¾	9½	9¾	
CCablesy B	15890	$9½	9¼	9⅜	— ¼
Cdn Cel	z50	$13⅞	13⅞	13⅞	
CC Man Y	200	$11¼	11⅛	11⅛	
C Curtis	1100	90	90	90	
C Formst	2775	$14	13½	13½	— ½
CGE	100	$29	29	29	
CG Invest	3020	$23¼	23¼	23¼	+ ¼
CI Bk Com	61135	$27	26¾	26¾	— ¼
C Lencour	11900	130	128	128	+ 2
C Manoir	100	$5¾	5¾	5¾	+ ¼
C Marconi	4600	$20⅝	20¼	20⅜	— ⅜
CNat R	28850	$22	21½	21½	— ½
C Nat 8.50	1900	$47	46	46⅛	—1⅜
C Ocdental	1550	$14⅝	14½	14⅝	+ ⅛
CP Ltd	55065	$45¾	44¾	45¼	+ ⅝
CPL A p	100	$8½	8½	8½	
C Reserve	1300	$23	22½	22½	— ½
CRenol A p	z25	$19¾	19¾	19¾	
Cdn Tire A	8111	$29	28½	28¾	— ⅜
C Uilties	237	$23	22¾	22¾	+ ¼
CU 10¼	1500	$25¾	25¾	25¾	+ ¼
C Util 9.24	100	$24	24	24	— ¼
C Util 7.30	200	$19½	19½	19½	
CUtil 2nd	700	$26¾	26½	26¾	
CWN G 4 pr	165	$8⅝	8⅝	8⅝	
Canbra	5535	$7	7	7	
Candel Oil	505	$33½	33	33	
Canray	2200	299	299	299	+ 4
Canron A	3795	$18⅜	17¾	17¾	— ¼
Cara	22000	$8⅜	8¼	8⅜	+ ⅛
Cara A	12800	$7½	7⅛	7½	+ ⅜
Carl OK	6185	$9¾	9⅝	9⅝	— ⅛
Carma A	5320	$24¾	24¾	24¾	— ¼
Carolin M	1100	$18	17⅞	18	+ ⅛
Cassiar	3400	$14⅜	14¼	14¼	— ⅛
Celanese	23175	$7⅜	7¼	7⅜	— ⅛
Celan 175 p	300	$17¼	17⅛	17⅛	— ⅜
Cent Pat	2600	465	455	455	
Chnclr	7727	$5⅛	5⅛	5⅛	— ⅛
Charter Ol	100	292	292	292	+ 2
Cherokee	4030	$12	11½	11½	— ½
Chib Kay	10000	42	40	42	
Chieftan D	2650	$24	23	23	
Chimo	500	220	210	210	—10
Chrysler	12302	$10½	10	10	— ½
CHUM B	100	$10¾	10¾	10¾	— ¼
Coin Lake	15900	93	89	93	+ 4
Cmplx	3200	300	290	295	— 5
Cominco	7805	$64¾	63	63½	+ ¾
Cominco A	500	$23⅜	23⅜	23⅜	
ComCap Tr	100	$8¼	8¼	8¼	+ ⅛
CC Tr p	200	$10	10	10	+ ¼
Comrcl O G	3200	355	355	355	
Coniagas	9300	245	220	220	+ 5
Con Bath A	13780	$17⅝	17⅛	17⅛	— ⅛
Con Bath p	400	$15¾	15½	15½	— ¼
Con Fardy	5538	295	285	290	+10
C Durham	10600	270	252	265	+10
C Marben	6004	215	198	211	+16
C Morisn	2750	400	390	395	+ 5
Cons Pipe	700	$7½	7⅜	7½	
Cons Prof	4000	210	195	205	+ 9
C Rambler	200	485	485	485	+ 5
C Rexspar	500	63	63	63	+ 3
Consoltex	400	$7¼	7¼	7¼	+ ⅛
Con Distrb	4700	$10	9⅞	9⅞	
Con Glass	100	$18½	18½	18½	+ ¼
Conventrs	5000	$17⅞	17	17¼	— ¾
Conwest A	200	$6	6	6	+ ⅛
Conwest B	100	$5	5	5	
Cop Fields	600	$18¼	17¾	17¾	— ¾
Corby vt	z50	$18⅜	18⅜	18⅜	
Corby B	100	$19	19	19	+ ½
C Falcon C	32405	$13¼	12½	12⅝	
Coseka R	32424	$21⅜	20½	20¾	+ ½
Costain Ltd	300	$9¼	9¼	9¼	— ¼
Courvan	1900	185	175	175	— 5
Craigmt	5400	$6⅛	6	6	
Crain R L	4050	$13½	12⅝	13½	+ ¾
Crwn Life	254	$78	78	78	+ ⅝
C Zelrba A	400	$24	24	24	
Crush Intl	z15	$13⅝	13⅝	13⅝	
Cuvier M	6088	89	87	87	
Cyprus	55650	$23	22¼	22⅝	+ ⅜
Czar Res	12410	$17⅛	16¾	17⅛	+ ⅛
D to G					
DRG Ltd A	250	$7⅜	7⅜	7⅜	+ ⅛
Dalco Pet	7450	$9⅛	8¾	8¾	— ¼
Dalmys	100	$7	7	7	
Daon Dev	26758	$10¼	10	10	— ¼
Daon A	1500	$6½	6½	6½	— ¼
Daon 8⅝ p	2850	$8¼	8	8	— ¼
Daon 9½ p	500	$8⅞	8⅞	8⅞	
Deiour Mn	65400	154	147	148	— 3
D Eldona	3400	220	215	215	— 4
Delhi Pac	10200	86	84	86	
Denison	34819	$56¾	55½	55½	+ ¼
Dicknsn	10090	$18	17⅝	18	+ ⅛
Digtech	4333	$10⅛	10	10	— ¼
Discovry	6800	210	205	205	— 2
Doman I	12900	$11¾	11¼	11¼	+ ¼
Dome Mine	8213	$123	120¾	122	— 3
Dome Pete	51195	$87⅞	85¾	86	— ⅜
DPete A p	700	$20⅝	20¼	20½	— ¼
DPete B p	792	$20⅝	20¼	20¼	— ¼
D Bridge	7615	$19	18¾	19	
D Citrs A	1200	445	435	445	+10
DExplor	5000	85	82	82	— 2
Dofasco A	10899	$41¼	40¾	41¼	+ ¼
Dom Store	1100	$19½	19¼	19¼	— ⅜
D Textie	7175	$14¾	14½	14⅝	— ⅛
Domtar	7260	$26⅞	26	26	
Domtar pr	100	$10½	10½	10½	— ½
Dr Mc C A	200	$10⅞	10⅞	10⅞	— ⅛
Dunde Pal	6100	120	119	120	+ 5
Dunraie	4000	185	179	179	—11
Du Pont A	2010	$29	28	28⅞	+1⅝
Dustbane	1100	$8¼	8	8¼	+ ⅛
Dylex Ltd	300	$12	12	12	— ⅜
Dylex L A	5460	$11½	11¼	11½	+ ¼
Dynamar	3955	$5½	5¼	5½	
E-L Fin	2100	$12	11⅞	11⅞	— ⅛
Est Mirtic	889	420	415	415	—10
East Sul	6900	330	325	325	— 5
Estn Prov	12400	$12¾	12⅜	12½	+ ½
Econ Inv	1300	$28	28	28	
Ego Res	60844	230	217	222	— 3
Ego r	394851				
Elhom	4200	$8	7¾	7¾	— ¼
Emco	350	$12¾	12¾	12¾	— ¼
Enrgy Res	1200	175	175	175	
EquiTrust	800	$6½	6⅜	6½	
Flbrg Nik	26455	$136	134⅝	135	
Fed Ind A	1100	$8¼	7⅞	8¼	+ ⅜
Finning T	2000	$30	29½	30	
Firan Gndl	500	65	65	65	+ 4
Fireco SA	300	350	350	350	
F Calgary	3300	285	275	275	—14
F Cty Tr A	100	$10¾	10¾	10¾	
F Cty Tr C	500	$7	7	7	— ⅛
F Mar	5400	243	230	235	— 5
Foodex p	900	$6½	6⅜	6⅜	— ⅛
Ford Cnda	107	$51	51	51	
F Sea A pr	834	$7⅜	7⅜	7⅜	— ⅛
Francana	4741	$18⅝	18¼	18½	+ ⅛
Fraser	300	$18	18	18	+ 1
Fruehauf	400	$10	10	10	
G M Res	1852	$6½	6¼	6¼	— ⅛
Galtaco	200	450	450	450	
Galveston	1900	260	250	250	
Gaz Metr	700	$6⅝	6⅝	6⅝	
Gen Baker	3400	$11⅞	11¾	11¾	— ½
G Distrb A	3600	$10¾	10⅝	10⅝	
G Distrb w	6600	460	450	460	
GMC	530	$62	61¾	61¾	+ ⅛
Genstar L	12072	$38	37¼	37¼	— ⅜
Gnstar 2.35	9600	$38⅜	38	38¼	— ⅛
Gibraltar	37425	$15¾	15⅛	15⅛	— ¼
Glbe Rlty p	960	$21	20¾	20¾	— ¼
Goldale A	1700	$6½	6⅜	6½	— ⅛
Goldund M	8500	310	305	305	—10
Goodyear	200	$20	20	20	+1½
Graft G	2000	$14½	14½	14½	+ ¼
Graft G A	500	$15	15	15	
Grandma	6300	265	250	250	—15
Granduc	3700	340	325	325	—10
G L Nickl	1000	155	155	155	+10
GL Forest	2425	$55¾	55	55¾	+ ¾
GN Fin	4700	$5¼	5	5	— ⅛
Gt West S	1500	425	410	425	+15
G Goose	100	$6¼	6¼	6¼	— ⅝
G Goose 9¾	300	$9¾	9¾	9¾	
Greyhnd	400	$18⅛	18⅛	18⅛	— ⅜
Guard Cap	100	$9⅝	9⅝	9⅝	
Gulf C	127258	$33¼	32	32⅜	— ½
Gulfstrem	18108	$11	10⅝	10⅝	— ⅜
H to L					
HCI Hldg A	367	$35	35	35	— ½
HCI Hldg B	1400	$36	34½	36	+1½
H Group A	2000	475	475	475	+20
Hardee	500	79	79	79	+ 6
Hard Crp A	23300	200	195	200	
Hard Crp C	12800	200	195	195	— 5
Harlequin	4010	$22¾	22½	22⅝	+ ⅛
Harris A	100	440	440	440	+ 5
Hatleigh A	360	$5½	5½	5½	
Hatleigh B	540	$5⅞	5⅞	5⅞	
Hawker	3300	$19¾	19½	19½	— ½
Hedway A	5400	$6⅛	6⅛	6⅛	
Highfield	1600	320	315	315	— 5
Holinger A	585	$59⅝	59⅝	59⅝	
Howdn DH	1000	$12	12	12	
H Bay Mng	14174	$30½	29¾	30	
H Bay Co	13434	$25¼	25	25	
HBC pr	26439	$20	19⅝	20	+ ¼
HB Oil Gas	29162	$36¾	34½	35¾	— ½
Hu-Pam	500	90	90	90	
Husky Oil	16315	$18⅜	18	18	— ⅜
Hydra Ex	7800	85	82	85	
IAC	17850	$11	10⅝	10⅞	— ⅛
ITL Ind	600	300	300	300	
ITL Ind pr	z50	$18	18	18	
IU Intl	4680	$20⅞	20⅜	20⅜	— ⅜
Imasco	2348	$27½	26⅞	27½	+ ⅛
Imasco A p	1400	320	310	310	—15
Imp Oil A	49146	$43⅜	42¼	42¼	— ¾
Inco	243739	$29⅝	28¼	28¾	+ ¼
Inco 7.85	1800	$22¼	22	22	
Indal	181550	$15⅛	14¾	14¾	
Inland Gas	2000	$15	15	15	
Inland G p	500	$10	10	10	
Inter-City	5225	$17⅝	17½	17½	
Inter C B p	200	$17¼	17¼	17¼	
Intr C wf2	500	$14	14	14	+ ⅛
Int Div	650	330	330	330	
Intrmetco	500	$12	12	12	+ ¼
IBM	2022	$78	77	78	+ 2
Int Mogul	26491	$9½	9¼	9¼	— ¼
Intl Thom	9900	$9¼	9¼	9¼	
Intpr Pipe	9655	$18⅝	18⅜	18⅜	— ⅛
Ipsco	13115	$33½	33	33¼	+ ⅛
Irwin Toy	3720	390	385	385	
Island Tel	466	$14⅝	14½	14⅝	+ ⅛
Ivaco	800	$20½	20½	20½	+ ¼
J Q Res	18600	154	145	150	— 2
Jannock	2900	$13⅛	13	13⅛	+ ⅛
Jannock 8	700	$12	12	12	+ ⅛
Janock wf 2	1900	$7⅛	7	7	— ⅛
Jorex Ltd	12050	98	94	94	— 2
Joutel	9700	138	130	133	— 2
K-Tel Intl	200	$11½	11½	11½	+ ⅜
Kaiser Re	14202	$34	32½	33⅜	+ ⅞
Kam Kotia	7550	$6½	6¼	6¼	— ¼
Kaps Tran	19520	140	135	135	— 5
Keeprite	1100	$16½	16	16	— ½
Kelsey H	200	$27½	27½	27½	
Kerr Add	24783	$19	18¾	18¾	— ⅛
K Anacon	2500	91	90	90	— 5
Labatt A	11033	$24⅜	24	24⅛	
Lab Min	100	$72	72	72	+ ½
Lacana	10400	$9⅛	8⅞	9	— ⅛
Lacana w	600	$5½	5¼	5¼	— ½
Laidlaw A	100	$7⅞	7⅞	7⅞	
Laidlaw B	2700	$7⅛	6⅞	7⅛	— ⅛
Ldl 9¾	100	$10	10	10	
LOnt Cem	2200	$5⅛	5	5⅛	
L Shore	2000	$10¾	10⅜	10¾	—1¼
Lasitr Km	3300	206	200	200	— 5
Laurasia	8500	115	105	105	— 3
Lau Fin p	1803	$13⅝	13½	13⅝	+ ⅛
Lava Cap	29405	$11¼	10¼	10½	+ ¼
Leigh Inst	6687	$10¼	9⅞	10¼	+ ⅜
LL Lac	2980	$15½	14½	14¾	— ¾
Loblaw Co	900	$6	6	6	
Lob Ltd Ap	125	$15⅜	15⅜	15⅜	
Lochiel	8325	$8¼	7⅝	7¾	— ¼
Lochiel A	1305	$14	13¾	13¾	— ¼
Logistec	400	460	440	460	+10
M to O					
MDS Hlth	1202	$13½	13⅜	13½	
MICC 8⅝	300	$20¾	20¾	20¾	+ ¾
Micc 8 p	850	$27	26¾	26¾	— ¼
MSZ Res	7100	252	242	242	— 8
Mclan H A	14170	$17	16½	17	+ ½
MB Ltd	17037	$34	33½	33⅝	— ⅛
Madeline	1673	236	230	230	—15
Madsen	2500	200	196	196	— 4
Magna A	475	$12⅝	12⅝	12⅝	+ ⅜
Magnason	800	245	245	245	+15
Magnetcs	1800	155	151	154	+ 3
Maislin I	300	450	450	450	+10
Majstc Wil	12820	$7¾	7⅜	7½	— ¼
Malartic	1300	370	330	370	+30
Man Bar	5380	135	130	135	+ 5
M Lf Gard	z10	$26¼	26¼	26¼	
Maplex M	100	$11⅜	11⅜	11⅜	+ ⅜
Maritime	1000	$24⅜	23¾	23¾	— ¼
Mar T 860	z62	$8¼	8¼	8¼	
Mar T 940	z101	$9¾	9¾	9¾	
Markel F	400	475	475	475	—25
Mark Spnc	7170	$8¾	8¾	8¾	— ¼
Mass Fer	21710	$10¼	9¾	9¾	+ ⅛
Mas F A	1710	$22⅝	22	22	— ¼
Mas F B	2625	$21¾	21¼	21¼	— ⅝
Matchan	8000	65	63	63	— 2
Mc Adam	7000	72	72	72	
Mc Intyre	4200	$86⅞	86⅝	86⅞	+ ⅝
McLaghln	z28	$8	8	8	
McLghl 10 p	100	$11¼	11¼	11¼	
Melcor	33150	$22	21½	22	+ 1
Mentor	2200	$7	6⅝	7	
Mercantil	5256	$20⅜	20	20	+ ⅛
Merland E	37000	$9⅞	9½	9¾	+ ⅛
Mex LP pr	200	$5½	5½	5½	
Minrl Res	18000	245	238	242	— 3
Mitel Corp	33635	$34½	33⅞	34¼	+ ⅜
Molson A	6100	$33	32½	32¾	+ ¼
Monarc W	1000	20	20	20	+ 4
Monenco A	163	$12½	12½	12½	
Moneta P	4400	95	95	95	— 5
Mtl Trust	400	$21¼	21	21	— ¼
Moore	65253	$36¼	35¾	36	+ ⅜
Mtn States	33500	$11⅜	11	11¼	— ⅛
Murphy	6100	$37⅞	36½	37⅝	+ ⅞
N-B Cook	900	$6⅛	6	6⅛	
NBU Mine	1700	350	340	350	+10
Nat Bk Can	12464	$14¼	14	14¼	+ ⅛
Nat Pete	10400	345	330	345	+ 5
Nat Sea A	200	$12¾	12¾	12¾	— ¼
Neomar	4300	425	410	410	—15
NB Tel	304	$19⅛	19⅛	19⅛	— ⅛
N Kelore	33700	59	54	59	+ 2
N Provid D	24500	58	54	55	+ 2
N Que Ragl	9300	$5⅞	5⅝	5⅝	— ⅜
N Sen	396920	169	146	158	+13
N York Oil	3675	310	291	291	— 9
Nfld LP A	1325	$26	26	26	
Nfld Tel	187	$11⅜	11⅜	11⅜	+ ⅛
Newnor	8500	35	33	33	
N Rim	219500	65	60	63	+ 6
Noble M	1800	160	150	150	
Nor Acme	13500	170	162	165	+ 3
Noran	176691	$29	28⅛	28½	+ ⅜
Norbaska	4950	76	74	76	
Norcen	29610	$35⅛	34⅞	34⅞	— ¼
Norcn 288	250	$62½	62½	62½	
Norlex	20900	42	35	35	— 5
Normick P	1100	$7	6⅞	6⅞	— ⅝
N Canada	500	91	91	91	
Nor Tel	13502	$40⅝	39¾	39¾	— ⅝
Northgat	700	$10⅜	10⅛	10¼	— ⅛
Northld	4500	98	95	96	
Northstar	1800	$7	6⅞	7	
NW Util p	z45	$42	42	42	
Nowsco W	2550	$34½	32	32	—2⅜
Nu-Wst A	30933	$27	26⅝	26⅝	+ ⅛
Nu-Wst B p	150	$16¾	16¾	16¾	— ¼
Nufort Res	1833	94	92	94	+ 1
Numac	2230	$35¼	33¼	33¼	—1¼
Oakwood	34150	$20⅝	19½	20⅛	+ ⅞
Oakwod pr	4675	$26½	26¼	26¼	
Obrien	9950	270	265	269	+ 4
Ocelot B	41100	$32¾	31¾	32¾	+ ¾
Okanagan	500	$18½	18½	18½	
Omega	2750	$7½	7½	7½	— ¼
Onaping	3100	$5⅛	5	5	— ⅛
Oshawa A	4475	$9⅞	9⅝	9⅝	— ⅛
Osisko	15000	55	52	54	— 1
P to S					
PCL Indust	5900	$6¼	6¼	6¼	— ⅛
Pac Coper	10750	425	405	405	—20
Page Pet	785	$27	26¾	26¾	— ¼
Page Pet 7	500	$14	14	14	+ ⅛
Pagurian A	10600	$8⅜	8¼	8¼	
Paloma P	2400	$6⅛	5¾	6⅛	
Pamour	9023	$18½	18	18½	+ ½
Pancana A	1150	$6⅝	6⅝	6⅝	— ⅛
Pancana B	z100	$6½	6½	6½	
Pan Centr	49380	315	305	305	+ 5
PanCan P	440	$85	83	85	+ 2
Pango Gld	1100	110	110	110	
Parlake	700	265	260	260	
Patino N V	100	$34⅞	34⅞	34⅞	
Pe Ben O	900	395	385	385	— 5
Pembina	3000	$13	12½	12½	— ⅜
Penn West	13000	240	235	236	+ 1
Pennant	19300	255	250	255	
Peningtn p	637	475	475	475	+20
P Jewl	z24	$12¾	12¾	12¾	
P Jewl A	2048	$13½	13½	13½	
Petro Sun	1800	335	335	335	
Petrofina	2312	$60¼	59½	59½	— 1
Petrol	141	$10¼	10¼	10¼	
Phillips Cb	900	$13	13	13	+ ⅜
Phonix Oil	1800	$8⅛	8	8	— ⅛
Phnx Oil w	500	200	200	200	
Pine Point	5386	$38¼	37¼	38	+ ¾
Place G	11750	320	310	320	+10
Placer	53300	$24⅞	24	24⅛	+ ¼
Plysr 840	100	$24½	24½	24½	
Pominex	5200	150	145	145	+ 2
Ponder	200	225	225	225	
Pop Shops	1100	151	151	151	— 2
Powr Corp	9225	$18¼	17⅞	17⅞	— ¼
Pow C 2.375	z65	$25¾	25¾	25¾	
Prado Exp	500	90	90	90	
Precamb	8500	$6⅜	6⅛	6¼	— ⅛
Premier C	1958	$26⅝	26½	26½	
Provigo	z62	$35	35	35	
QMG Hldg	45800	$6⅝	6⅜	6½	
Qasar Pet	1800	$5⅛	495	5	
Que Sturg	20500	$5¾	5¼	5⅜	+ ¼
Que Tel B p	100	$9¼	9¼	9¼	+ ¼
Ram	28250	$23	22½	23	+ ⅜
Ram wt	200	$13	13	13	— ¼
Rchmn	3470	$10¾	10¼	10¾	+ ¼
Rang	109110	$41	39¾	39¾	— 1
Ravrock	3500	400	395	400	+ 5
Readers D	1175	$9¾	9¾	9¾	+ ¼
Redpath	738	$16½	16⅜	16⅜	— ⅛
Redstone	9500	159	155	155	— 3
Reed Pap	p16326	$13⅜	13¼	13⅜	+ ⅛
R Sth A	350	$9¾	9¾	9¾	
Reichhold	3419	$12¾	12⅝	12⅝	— ⅛
Reitman A	100	$18	18	18	
Res Servic	3950	$11¾	11⅜	11⅜	— ⅛
Revelstk	500	$9¾	9¾	9¾	
Revnu Prp	10852	214	208	208	— 5
Rileys D	900	240	240	240	+ 5
Rio Algom	2316	$34⅞	34½	34½	— ⅛
Rio 8.5	200	450	450	450	
Rio Alto	11400	300	285	285	—10
Riv Yarn	700	325	325	325	
R Little	600	255	255	255	
Rolland	800	$8¼	8	8¼	+ ¼
Roman	6800	$72⅝	70¾	72	+1½
Ronyx Cor	500	470	470	470	
Rothman	2850	$26	25½	25½	— ¼
Royal Bnk	15785	$54¾	53⅝	54	
Ry Trsco A	8953	$16	15¾	15¾	
Ruprtlnd	16900	$7	6½	6¾	+ ¼
Russel A	100	$20½	20½	20½	— ⅛
Russel 170	300	$16¾	16¾	16¾	— ¾
St Fabien	18183	62	60	62	+ 1
Sceptre	5200	$14	13⅞	14	
Sceptre w	2600	$7⅜	7¼	7¼	+ ⅛
Schneid	100	$18½	18½	18½	+ ¼
Scintrex	4135	$10½	8½	9½	+1¼
Scot York	900	$6¾	6½	6¾	+ ¼
Scotts	100	$7	7	7	+ ¼
Scotts C	1400	$7	7	7	+ ⅜
Scurry Rn	3980	$110½	109	110	+ 1
Seagram	30488	$66¼	65	65⅛	— ⅜
Seaward	21250	320	310	310	—10
Seco Cem	1400	$7½	7½	7½	
Selkirk A	38400	$27	26	27	
Shaw Ind	300	$14	13½	14	+ ⅛
Shell Can	20983	$34¾	34	34⅛	— ⅜
Sherritt	49942	$15⅞	15⅜	15¾	+ ⅛
Sigma	325	$42	42	42	+ ½
Silvana Mn	3900	$6	5½	5½	— ¼
Silvmq	72150	58	50	57	+ 9
Silverwd A	1400	$15½	15⅛	15⅛	— ¼
Silverwd B	400	$15¼	15	15	+ ½
Simco Eri	3000	345	345	345	— 5
S Sears A	3304	$8⅞	8¾	8⅞	+ ⅛
S Sears B	225	$8½	8½	8½	+ ¼
Sklar M	1000	250	250	250	+ 8
Skye Res	5800	$14⅜	14½	14⅜	
Slater Stl	200	$17	17	17	
Sogepet	1100	140	135	135	+ 4
Somville p	100	$30¼	30¼	30¼	+ ¾
Southm	1719	$37	36½	36½	— ½
Spar Aero	467	$10½	10¼	10½	+ ½
Spar w	1800	330	320	320	—10
Spooner	16140	135	133	134	— 6
St Brodcst	650	$13¼	13¼	13¼	— ¼
Stand I A	300	$8¼	8⅛	8¼	+ ¼
Steep R	1300	$5¼	5⅛	5⅛	
Stlco A	176053	$39⅜	34¾	38½	
Stlc C p	144975	$30	29	29	— ⅜
Strathrn A	500	160	160	160	+10
Sud Cont	17010	490	475	480	— 5
Sulpetro B	3850	$25⅜	25	25¼	
Sulpetro 7 p	1550	$24¼	23¾	23¾	— ¾
Sulivan	2500	330	320	320	—10
Sun Ex	170200	119	108	110	+ 2
Suncor pr	1050	$27¼	26½	26½	— ¾
T to Z					
Tara	100	$12⅝	12⅝	12⅝	
Teck Cor A	2320	$21½	20½	20½	— ¾
Teck Cor B	69360	$20⅞	19½	19½	—1¼
Tex Can	12756	$30¾	30	30	— ½
Txsglf	8073	$47½	46½	46½	— ⅜
Thom L	5000	142	140	140	
Thom N A	3250	$17⅞	17½	17⅞	+ ⅜
Thom N pr	250	$39½	39½	39½	+ ¼
Tombill	4700	185	175	175	—14
Tordom	1200	$25½	25⅛	25½	+ ⅜
Toromont	2466	400	385	400	+10
Tor Dm Bk	10356	$32¾	32	32	— ⅜
TD Rlty p	5400	$20⅝	19¾	19¾	— ½
Tor Sun	801	$19	18¾	19	
Torstar B	1000	$29	28⅝	28⅞	+ ¼
Total Pet	12485	$28⅛	27⅜	27½	— ½
Total PA p	3200	$47¼	47	47¼	+ ⅛
Tott Pet w	2300	$16⅝	15⅞	15⅞	— ¾
Traders A	1552	$14¾	14⅜	14¾	
Trade 4½ p	200	$48	48	48	+ 2
Tr 10¼	1150	$10½	10½	10½	
Trade 7½ p	280	$35½	35⅜	35⅜	— ⅝
Tr C Glass	350	$11½	11¼	11½	+ ¼
Tr Can Res	51400	$6⅛	6	6	
Trns Mt	9965	$14¼	14	14⅛	
Trns Wst	2100	$7⅜	7¼	7¼	
TrCan PL	6989	$25½	25	25	— ¼
TrCan B pr	187	$31¾	31¾	31¾	
TrCan D p	z40	$50¼	50¼	50¼	
Tricentrol	1400	$18¾	18⅜	18⅜	
Trimac	12575	$33½	31	31½	— 1
Trimac wf 3	150	$29½	29½	29½	+1½
Trin Chib	11050	45½	43	45	+1½
Trinity Res	9635	$17	16½	16⅝	— ⅛
Trizec Crp	z91	$35	34⅝	35	
Trizec r	9583	61	60	61	+ 1
Turbo Cl A	126	$26	26	26	
Turbo Cl B	1013	$26	25⅞	26	+ ¼
Turbo 8¼	1100	$29¾	29½	29½	
Turbo w	1000	$20½	20	20½	+ ½
Ulster Pet	14952	$6½	6⅛	6⅜	
Ultramar	800	$9⅝	9½	9⅝	
Unican S	200	320	320	320	
Unico A	11370	$7	6¾	7	+ ½
Unico B	6870	$7	6¾	7	+ ½
UGas A	11581	$11¾	11⅝	11¾	
UGas 5½	z42	$30¾	29½	30¾	
UGas 6 pr	100	$32	32	32	— 2
Union Oil	325	$38¾	38¾	38¾	— ½
Un Asbstos	400	$6¼	6¼	6¼	— ⅛
U Cdn Shar	3540	$20⅜	20⅛	20⅛	
U Canso	2170	$23⅜	23¼	23¼	
Un Corp p	124	$16½	16½	16½	+1¼
U Keno	8245	$46½	44½	45⅜	—1⅛
Un Reef P	2500	87	85	87	+ 2
U Siscoe	1050	$20	20	20	
Un Tire	3600	195	190	190	—10
Un Tire 7p	5090	225	200	225	+50
UW OG	5500	350	340	350	
VGM Trsco	7500	$8⅛	8	8	— ¼
Van Der	600	$7	7	7	
Venpower	400	210	210	210	
Verstl Cor	5625	$18½	18	18¼	
Verstl Cor p	1900	$13⅞	13¾	13¾	
Verstl wf 2	3300	$7⅜	7⅛	7⅜	+ ⅜
Vestgron	1350	$18	17⅞	17⅞	+ ⅞
Villcentre	550	$11½	11½	11½	
Vulcan Ind	2300	$19½	18½	18½	—1½
WCI Can	100	$11½	11½	11½	+ ½
Wafrbord	4300	400	400	400	
Wainoco O	1500	$33½	33⅛	33½	+ 2
Wajax A	1525	$21	20¾	20¾	— ¼
Walkr Cons	85083	$29¾	28⅝	29¼	+ ¾
Wlkr Con A	110	$60¼	60¼	60¼	+ 2
Wlkr Con B	110	$59½	59½	59½	
Wlkr Con 9	1000	$38½	37	38	+ 1
Wlk C 7½	26053	$29½	28⅜	29⅛	+ ¾
Wardair	9440	$8⅛	7½	7½	
Wrintn	6200	110	105	105	— 3
Weldwod	800	$25½	25¼	25¼	— ¼
Wstburne	3775	$34	32⅝	32¾	—1¼
Wcoast Pt	12200	$25½	24¾	25½	+ ⅛
Wcoast T	6975	$13¾	13½	13¾	
Wcost 8½ p	200	$47½	47	47½	+ ½
W Cost w	6120	460	450	450	—10
W Bcas A	100	$15½	15½	15½	— ⅜
West Mine	22956	$22⅜	22	22⅛	— ¼
Westmill	z420	87	87	87	
Weston	3395	$26¾	26	26½	+ ½
Wstn 4½p	z3	$55	55	55	
Whonok A	7350	$14¼	13¾	14	
Wilanour	1620	$7⅜	7¼	7⅜	+ ⅛
Wilco	6500	88	84	88	+ 4
Willroy	43575	$11	10⅝	10⅞	+ ¼
Win-Eld	9500	70	67	68	+ 4
Windfall	10000	254	247	252	+ 2
Woodreef	35000	55	53	53	— 1
Woodwd A	1050	$27½	27½	27½	+ ¼
Wr Harg	1300	440	400	400	—25
Yk Bear	2600	$12¾	12½	12½	— ½
Y Lambton	175	158	158	158	+ 7
Zellers A	619	$12½	12¼	12½	
Trust Units					
BBC R un	562	$13⅞	13⅝	13⅝	
BM-Rt un	9616	$8⅞	8½	8¾	+ ¼
C Perm un	4242	$7⅛	6⅞	6⅞	— ⅜
C Realty u	200	$5⅛	5⅛	5⅛	+ ⅛
TD Realty	393	$23½	23½	23½	— ¼

MARKET REPORT

Closing quotations for Tuesday, Aug. 12, 1980

New York

NEW YORK (AP) — The stock market, encountering what one analyst characterized as "a selling squall" dropped sharply in the closing hours Tuesday ending its four-day string of advances.

The Dow Jones average of 30 industrial stocks fell about 10 points in the final two hours.

Despite the suddenness of the drop, Larry Wachtel of Bache Halsey Stuart Shields Inc. charactized it as an expected reaction to the rally which Monday brought the blue chip average to its highest close since March 17, 1977.

"This is a sudden selling squall after a sudden upsurge. The market is due for these bumps from time to time," he said.

Monte Gordon of Dreyfus Corp. also discounted any specific news development.

"This is possibly a long awaited correction...nothing has happened that is different than it was before," he said. But he added that it was not immediately clear whether the decline would develop into a significant correction. Since April the Dow Jones industrial average has climbed about 200 points.

CLOSING AVERAGES

	Open	High	Low	Close	Ch'ge
30 Ind.	963.23	969.97	948.72	952.39	—11.69
20 Trn	316.66	319.84	313.98	316.12	—0.93
15 Utl	110.26	110.99	109.50	110.45	+0.19
65 Stk	345.53	348.23	341.40	343.26	—2.56

Stocks volume: Indus. 4,035,100; Tran. 1,185,000; Utils. 651,800; 65 Stk. 5,871,900. Total volume 52.05 million.

ACTIVE STOCKS

Stock	Sales	Close	Ch'ge
Sony Corp	2994400	11⅞	+1⅜
Warn Lamb	939000	20½	+ ⅛
IBM	702900	66¾	
CaroPwLt	621500	19⅜	— ⅛
BallyMfg	515900	26¾	—2¼
Goodyear	481800	15⅞	— ¼
Amer T and T	459800	53⅛	— ⅛
NatSemi	455800	35⅞	—1¼
Tex Util	381200	17¾	+ ⅛
GenTel and El	344400	26⅞	
Honeywell	337500	90¼	—1¾
CitiesSvc	333400	34	— ⅛
RCA	315900	25¼	— ⅛
Pan Am	313500	5⅞	+ ⅛
WlkrHCns	312500	25¼	+ ¾

QUOTATIONS

Alcan	34⅜	IBM	66¾
Alcoa	68¾	Int Harv	30½
Ald Chem	52⅝	INCO	24⅝
Al-Chlm	30⅞	Int Paper	42⅛
Am Air	9¼	ITT	31
Am Brnd	86¼	Johns-Man	25½
Am Bcast	32⅞	Kaiser Al	25¾
Am Can	32⅜	Kennecott	29
Am El P	17⅞	Kraftco	45⅜
Am Motor	5¾	LTV	12⅝
Am Tel T	53⅛	Litton	61½
Ampex	24	Lockheed	31½
Asarco	36¾	McD Doug	32½
Ashland	35⅝	McLean	10
Atl Rich	46¾	Merck	78
Avco	25¾	Mer Lyn	29
Avon	39½	Minn MM	58¼
Bell How	27¼	Mo Pac	67¾
Bendix	49⅜	Mobil	71⅜
Beth St	26½	Monsanto	57¼
Boeing	37⅞	Motorola	58¼
Boise Cas	37	NCR Corp	72¾
Borden	26	Natomas	52½
Borg-W	38½	Newmont	45⅞
Bri My	46⅝	Nort Sim	16⅝
Brunswk	13	Nwest En	37¾
Burl Ind	22½	Owen Ill	26
Burl Nor	39¾	Pac Gas	23¼
Burroughs	70⅛	Pan Am	5⅞
Caterpill	57⅜	Pan El P	31¼
Col Bcast	52	Peop En	49¾
Celanese	59¼	Pepsico	27⅞
Chase M	44¾	Phil El	14⅜
Chessie	36¾	Phil Morr	45⅝
Chrysler	8⅝	Phil Pete	42¼
Cleve El	16½	Pit Bowes	36⅜
Coca-Cola	37¾	Polaroid	28⅛
Col-Palm	15¼	Proc Gam	81
Comsat	38¾	Pub Sv EG	19¼
Con Frt	26½	RCA	25¼
Con Nat G	44⅛	Repub St	24¼
Cont-Data	65⅛	Reyn I	40½
Con Ed	23⅞	Revlon	52½
Cont Oil	54½	Rockwell	30⅛
Crown Ck	30¾	Scott Pap	19⅛
Crown Zell	49½	Sea Cstle	45⅛
Delta Air	49½	Sears	18⅞
Disney W	52¼	Seatrain	6¼
Digital E	86⅝	Shell	37¼
Dow Chem	37	Singer	9¼
du Pont	48	Sony	12
East Air	10⅝	So Cal E	25
East Kod	63⅞	South Pac	38⅛
El Paso	20⅝	Sperry	55⅛
Exxon	70⅛	Stand Cal	74¼
Fairchild	26⅝	Sun Oil	36⅞
Firestone	7⅞	Teledyne	147¾
Ford	27½	Telex	4⅜
Gam Sko	44	Texaco	36⅞
Gen Dyn	72½	Tex Gulf	40⅜
Gen El	57½	TWC	17⅝
Gen Food	31		
Gen Mot	53⅜	Un Carb	46⅞
G Tel El	26⅞	Un Pac	48¾
Gen Tire	17½	Un Brd	13¼
Ga Pac	29½	Un Oil	
Gillette	28⅛	UAL Inc	22⅞
Goodyear	15⅞	U.S. Steel	24⅜
Greyhound	16	West Air	7⅞
Gulf Oil	42⅝	Westghse	25¼
Hilton	37½	Weyerhsr	37½
Homestake	65⅛	Wometco	22½
Honeywell	90¼	Woolworth	29
Houston	27¾	Xerox	60¾
Inland St	30¾	Zenith	15

BOX SCORE

	Tues.	Mon.
Issues traded	1917	1921
Advances	564	957
Declines	973	601
Unchanged	380	363

Gold

LONDON (AP) — Closing gold prices Tuesday in U.S. dollars a troy ounce. London, 610.00; Paris, 620.71; Frankfurt, 614.47; Zurich, 605.50; Hong Kong, 611.38.

Silver

Closing basic price of 1,000-ounce certificates in the Victoria area, according to the Scotiabank, $15.70 U.S. bid per troy ounce and $16.00 asked. Previous day $15.50 and $15.80.

Bonds

TORONTO (CP) — Prices steady were in active trading on the Canadian bond market Tuesday. All ends of the market were unchanged. Day-to-day money was available at 10¼ per cent. The market firmed after an annoucement that Canadian unemployment figures for July improved slightly, falling 0.2 per cent to 7.6 per cent.

Montreal

CLOSING AVERAGES

	IN	UT	BA	CO	PA
Chge:	-2.26	P2.18	-3.18	-1.28	P0.56
Tues:	400.68	266.19	387.32	371.25	200.18
Prev cl:	402.94	264.01	390.50	372.53	199.62
Wk ago:	389.57	257.30	383.23	361.28	195.06
Mth ago:	388.17	258.62	354.95	357.14	183.24
80 high:	428.98	273.35	387.43	381.38	209.16
80 low:	315.25	216.57	282.55	292.02	161.23

Volume 885,365

TWO TOWNHOUSES
3 bedrooms each by Royal Colwood Golf Course
$57,500 Each
OAK BAY BEACH DRIVE
One-bedroom suite
$50,000
DOWNTOWN — 2-STOREY BUILDING
$195,000
PETER BROWN
P.R. Brown and Sons Ltd. 385-3435

SIDNEY WATERFRONT

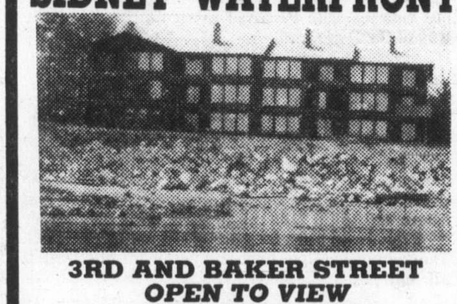

3RD AND BAKER STREET
OPEN TO VIEW
ONLY ONE LEFT
2,023 SQ. FT. $185,334.00
Just one unit left. Has massive view of the busy straits and harbour. Boat dockage and downtown Sidney are within walking distance. Fireplace, two full bathrooms and separate entrance. Trade in your present home on a quality townhouse condominium.
REALSPAN PROPERTIES LTD
J. F. COLWELL
592-9828
8-13

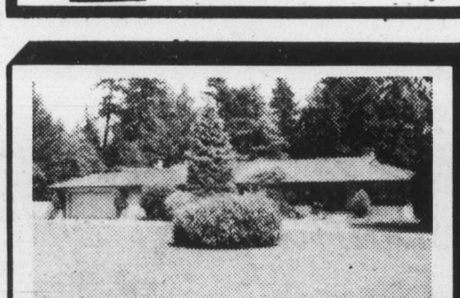

Beautiful British Columbia
HOME OF THE YEAR
ON 5.65 ACRES
(By Appointment Only)
There is no doubt that this magnificent property, which we have just listed, is one of the most prestigious properties in the Greater Victoria area. The home, built in 1953, is of the finest construction and is located in the heart of beautiful Cordova Bay. There is over one acre of manicured grounds offering privacy and seclusion, and a spectacular view of the Strait of Georgia. Three bedrooms, three baths, den with fireplace, large partially covered patio with built-in Bar-B-Q. Attractive 40x20x9½ ft. swimming pool, large sweeping U-shaped driveway. This is an exceptional home if you enjoy entertaining. This fine property will be of special interest to developers of future spectacular seaview lots. Price $395,000.00. For appointments to view this exclusive listing, call owner agents at:
388-6454 DOUG MENZIES 479-6256
388-6454 JOHN F. COLWELL 592-9828
REALSPAN PROPERTIES LTD.
846 Broughton St.
8-13

Vancouver

VANCOUVER (CP) — Prices were down in heavy trading Tuesday on the Vancouver Stock Exchange with a turnover of 5,969,045 shares.

Of issues traded, 217 advanced, 158 declined and 219 were unchanged.

B.C. Resources Investment Corp. led trading in the industrials, advancing .02 to $6⅞ on 42,840 shares.

Complete tabulation of Tuesday transactions. Quotations in cents unless marked $. Net change is from previous close of same lot type.

Stock	Sales	High	Low	Close	Net Ch'ge
Resource and Development					
Aaron	450	490	490	490	—10
Abella	2000	145	145	145	
Action	6600	130	121	121	—7
Agassiz	3760	165	160	165	—5
Altex	11400	155	150	155	—5
Amca	9600	355	345	350	—5
Am Flrit	110435	580	500	580	+ 40
Am Pyd	1077	370	370	370	—25
Amflo	19450	420	360	420	+55
Anchor	6900	$12	11¾	11¾	+ ⅛
Andex	8000	80	78	78	—2
Anglo Bo	4900	320	310	315	—5
Arcdia	9500	64	61	62	—2
Argo	4900	$7½	7½	7½	
Argyll	6400	315	300	310	+10
Arizona	7200	650	640	645	+ 5
Artsian	22300	400	370	400	+20
Ascot	17200	570	490	550	+ 50
Avino	7800	195	191	192	—3
Banner	12300	450	440	440	—10
Barrier	6600	83	78	78	—2
Bath N	7000	160	155	160	
Blm	4000	85	85	85	
Blmort	3400	$20½	20¼	20¼	— ¼
Benson	3000	45	43	43	—2
Betina	5900	240	238	238	
Bianca	3000	275	260	260	—5
Blkdme	2500	250	240	240	—10
B Giant	2400	110	105	105	+2
Blu sky	4601	$11½	11¼	11½	
Brace	4833	70	70	70	
Brent	6050	987	970	970	— 17
Brican	1400	330	310	315	—15
Cdr Res	2000	65	65	65	
C T Exp	1600	72	72	72	+1
BX Dev	200	$9½	9½	9½	— ⅛
Caldnia	11300	550	510	550	+ 25
Cdn ponr	2400	350	350	350	
Canalta	2500	117	112	117	—2
Canbec	300	120	120	120	—5
Casino	10000	58	55	55	—5
Celico R	8253	525	490	525	+ 55
Charltn	19500	62	60	61	—1
Chariot	7800	350	345	345	
Cheyen	500	295	285	285	—10
Chilco	4084	345	340	345	+5
Chrmx	4200	32	32	32	
Cima	3225	160	150	150	—25
Citlec	15500	42	39	41	+2
Clytron	900	115	115	115	—10
Claymr	3000	80	79	79	—1
Cobre	6700	95	86	86	—4
Colby	9700	465	450	450	—15
Clonial	5660	585	575	580	— 5
Cmaplx	500	295	295	295	
Cmwl	2000	60	60	60	
Con Am	2000	77	75	77	+2
Conbea	8000	58	55	58	
C Bound	500	85	85	85	—10
C Cinola	2800	$11⅛	11	11⅛	
C Five St	7900	340	310	310	—35
Csf	5275	300	290	300	+10
C S Butte	2000	40	40	40	
C S Rdge	5500	130	120	120	—10
Con Sv	9300	737	710	725	+ 37
Cop Gnt	8200	350	340	340	
Cop Lak	380800	325	218	310	
Coralta	2100	$6⅛	6	6	
Cornwl	2800	520	500	510	— 10
Corprte	7700	154	150	150	
Coseka	2860	$21¼	20⅞	21¼	+1
Cosmos	10000	98	95	98	+3
Coynex	600	115	115	115	—3
Cream	6000	90	86	90	+5
Cube	800	74	74	74	+3
Cusac	3250	505	490	505	
Dankoe	8800	275	265	265	—10
Damsc	8400	120	118	120	—2
Dkhwk	3000	93	90	90	+5
David	443	$8¼	8¼	8¼	
Davnpt	500	59	59	59	
Dav Kys	800	45	45	45	
Deldna	1000	215	215	215	
Dlt pet	4020	425	410	420	—10
DPP	4600	161	159	160	
Dly vrd	1703	400	395	395	+20
Dora	4800	222	190	190	—32
Dorado	4500	66	65	66	—2
Dual res	1000	80	80	80	
Dusty M	1000	500	500	500	— 10
Eagle R	1500	155	150	150	—5
Erly Brd	12600	34	30	34	+4
El Coco	600	$7½	7½	7½	
Egx	2100	335	330	335	
Enex	17450	186	178	185	+5
Entrpr	6800	150	150	150	
Equity si	400	$35	35	35	
Eurocn	43700	425	400	405	—20
Forum	700	107	107	107	
Futurty	1000	37	37	37	+2
Galvstn	6400	260	250	250	
Gnl Egy	2425	565	560	560	— 5
Geodm	365600	225	210	210	
Giant Ex	7500	190	186	189	—1
Gnt Reef	300	260	260	260	
Gibrltr	100	$15⅜	15⅜	15⅜	
Glamis	2367	270	250	270	—5
Global	6200	85	81	85	+4
Goldblt	3200	335	325	335	+5
Golex	9000	69	60	60	—5
Gowga	7500	80	78	78	—2
G N Pete	12000	70	66	70	+3
Grt Pac	100	180	180	180	—20
Grnwd	14350	545	535	540	— 5
Grndst	27750	300	280	295	+9
Grove	7900	375	360	360	—20
Hallmk	z500	62	60	62	
Hecate	1900	103	103	103	—2
Hilnd Cr	4000	160	158	158	—2
Hghwd	4500	190	185	185	—5
Host	800	140	140	140	
Ice Stn	13700	152	150	150	
Imp Met	2000	83	83	83	—2
Intrcp	683	230	230	230	
Iet	21000	130	129	130	
Itl Brmc	22600	188	165	185	+13
Intl mak	1100	155	155	155	
IShasta	5900	141	135	141	+1
I Stndrd	6440	241	235	235	—5
Invx Res	3800	169	165	165	—10
Iona Svr	100	325	325	325	—25
Jet Star	7700	205	190	200	—15
Joy Ind	4500	260	250	250	—10
Jubile	29500	90	85	90	+1
Kamad	9450	145	140	140	
Kndahr	3800	275	270	275	
Karin lk	1000	65	65	65	—4
Keith	13000	65	60	60	—4
Kent E	2000	62	62	62	
Klondx	1000	110	110	110	
Knobby	4010	305	300	300	—5
Laco	2000	90	80	80	—10
Lansco	3000	85	82	83	—3
Laredo	10500	236	234	236	+1
Liberty	8400	300	290	296	—4
Lincoln	2350	$8⅜	8⅛	8⅛	+ ⅛
Lion Mn	17700	204	191	200	+4
Lorcan	2900	385	360	360	—25
Lornex	100	$49	49	49	
MCP R	1000	85	85	85	+5
Macfie	4800	285	265	270	+5
Magnm	2000	66	66	66	
Mnchst	500	63	63	63	—2
Mrbaco	1000	100	100	100	
Mvrick	4200	450	440	450	
May rlh	4200	205	195	200	—5
Mconel	2900	70	70	70	—4
Meston	1000	540	540	540	+ 10
Mcg	14100	155	146	150	+5
Mid Mtn	1900	74	72	74	+3
Molco	23950	$8½	8⅛	8¼	— ¼
Mngrm	3100	425	415	415	—10
Mt Grnd	7100	575	565	575	
Mosqto	6700	470	450	460	—30
Mtn Stat	300	$11	11	11	— ¼
Mtneer	1000	43	43	43	—1
Mndee	3400	100	100	100	
Musto E	15000	134	130	130	
Mutual	1000	88	88	88	+3
Nesbitt	3400	125	125	125	+3
N Aston	3000	155	130	155	
N Cinch	2000	240	237	237	
Newcst	32500	156	143	150	+15
N Frontr	7750	495	465	495	+25
Newhk	1500	90	90	90	
N Minex	1000	265	255	255	
N Nadna	100	125	125	125	—15
N Privtr	4540	60	55	55	+3
N Scope	1400	120	120	120	—11
New tye	3000	55	50	50	—5
Ni Cal	1450	$11⅞	11¼	11⅞	+ ⅝
No 6 Mot	200	100	100	100	
Norco	5700	370	370	370	—5
Norex	2200	70	68	68	—1
Norqes	1800	285	275	275	—10
Nortek	1700	$12¼	12	12⅛	— ⅛
Nthair	6800	450	440	450	+5
Nth Hart	17500	47	46	46	—2
Nth Sth	11100	450	440	440	—10
NW Vent	200	127	127	127	
NRD Mn	9370	475	460	460	—5
Nu Engy	1600	$10⅛	9⅞	9⅞	— ¼
Nuspar	32000	73	68	69	+1
Ohio	15804	211	200	201	
O'Lori	500	30	30	30	
Omni	1400	285	270	270	—10
Osec A	8800	172	170	170	—6
P Cassar	300	200	200	200	—8
P Cst fnd	17500	60	50	55	+12
P cypres	54500	460	435	450	+15
P Foam	25400	175	165	175	+15
P Acher	11000	40	40	40	—3
P Arctic	8100	225	215	220	+5
Paragn	50750	255	235	250	+10
Pthfndr	1000	56	56	56	
Pegsus	900	750	735	750	+ 15
Pen wst	900	225	225	225	
Peopls	3800	140	139	140	+10
Peppa	6500	54	52	52	—2
Perry R	17600	135	125	135	
Pine Bel	2000	41	41	41	+1
Piper	900	560	550	560	+ 5
Plains	7900	165	160	161	+6
Prare pc	2800	395	350	350	—45
Princss	11000	36	35	35	— ½
Prism	5400	385	380	380	
Pyx exp	5300	125	120	121	—4
QC Exp	2900	65	64	64	—6
Quartet	4300	525	470	512	+ 42
Qunstk	1900	625	625	625	+ 15
Quintin	4600	365	350	360	
Quinstr	7900	260	255	260	+10
Quinto	3200	100	100	100	—5
Ramm	2500	130	125	125	—10
Reako	4500	60	59	60	
Redfrd	17450	174	160	160	—12
Reef	20500	612	590	600	+ 10
Rhodes	18700	205	200	200	—1
Rimrck	7500	34	31	31	—2
Rio Plat	16600	155	150	150	—5
Risby T	5500	100	99	99	+4
Riviera	2000	32	32	32	
Robert	500	66	66	66	
Ronrco	1500	300	290	290	
Rosmc	6000	150	150	150	—5
Ruv ver	244700	250	240	245	+5
Sabina	5000	75	75	75	
Sable	1500	110	108	110	
St elias	1000	56	56	56	—1
Saxton	5500	730	725	725	
Scarb	6700	430	425	430	
Scottie	275	690	690	690	— 10
Seafrth	15200	180	175	175	
Seadrft	2060	52	52	52	+2
Seatu	4900	100	93	100	+10
Selkrk	3500	140	135	135	—5
Seneca	1000	50	50	50	+3
Sheba	4000	51	40	40	—5
Shelter	5500	178	175	175	
Slvrdo	10300	325	315	325	+15
S Chief	12400	280	270	280	+10
S Prncss	2200	320	320	320	—10
S Spring	2000	36	36	36	+1
S Stndrd	12500	164	157	160	—1
Svr Tusk	1500	120	119	119	
Sovrgn	2000	73	70	73	
Stall Lak	5000	87	85	85	—3
Stnd Skt	z178	72	72	72	
Suneva	5000	81	81	81	—3
Sunxco	68020	395	340	380	+35
Suzie	2500	105	100	100	
Swt	8400	290	280	280	—9
Tcoma	2325	34	34	34	+2
Taseko	11500	66	65	66	+2
Taurus	900	445	440	440	—10
Temagi	4300	$18	17⅞	17⅞	— ⅛
Terato	28400	240	230	235	+5
Terra	1620	790	775	785	+ 10
Thnrwd	27816	137	125	130	—10
Tintina	17500	360	355	355	+5
Torngn	3500	310	310	310	—10
Tracer	11500	390	360	380	+20
Trnsclt	8950	410	410	410	+10
Trc Res	2000	50	50	50	
Trident	15300	195	190	190	+9
Trio	12300	375	370	370	
Tri Powr	2500	290	285	290	—2
Tri Star	1200	330	325	325	
TRV Mn	1400	$12¾	12	12	— ¾
Tundra	2000	90	90	90	—5
20th Cen	6700	460	440	440	—20
UCbrge	15750	63	60	60	—3
U Fortne	16000	55	50	55	
U Herne	2625	$11¼	10¾	11	— ¼
U Wstld	53370	$12⅛	11⅞	12	+ ⅛
Valley	105	$22½	22½	22½	— ½
Vat Pete	1500	110	105	110	
Ventra	4700	185	175	175	—10
Veronx	8200	180	165	175	+15
Vestor	2000	85	85	85	
Warior	8600	525	505	525	+ 25
Wasp	600	160	160	160	
Wlcm N	2000	225	225	225	—5
W Mines	225	$21⅞	21⅞	21⅞	
W Warnr	11200	300	280	300	+10
Wstfort	1100	740	712	740	+ 15
Wgroth	7300	435	420	420	—20
Westly	5500	350	340	350	—10
Wstmnt	2420	800	780	780	
Wward	5200	310	300	310	—5
Wharf	7850	700	685	695	+ 10
Wndmil	8500	132	130	130	—4
Ykn Rev	30000	75	66	66	—2
Ykn Gld	3000	133	130	130	—3
Zenith	18100	135	130	135	
Zenore	500	63	63	63	—2
Zone	12010	285	270	270	—10
Warrants and Rights					
Amflo w	8000	40	40	40	
Acx w	44500	8½	8	8	
Argo w	2000	20	20	20	
Aia w	35400	115	105	115	+15
Bss w	z22200	16	10	10	
Bee w	1200	23	23	23	+3
Cobre w	2000	16	16	16	
Dma w	16400	50	43	43	—3
Enex w	z19200	20	17	20	+1
Ete w	2000	2	2	2	
Grnwd w	4600	175	170	170	—5
Ibr w	15700	55	50	55	+5
Kds wt	9400	10	8½	9	+ ½
Lib w b	3000	3	3	3	
Lion w	14500	30	24	24	—6
Mcg w	7700	60	55	55	+3
Mim w	9000	12	10½	12	+2
Pn ach w	5000	10	10	10	
Par w	11300	21	19	21	+1
Pwt w	1000	45	45	45	—1
Reef w	20900	49	45	45	—3
Sef w	12800	10	9	9	
Tko w a	12000	8	6	7	
Ufc wt	1100	5	5	5	—1
Uhr w c	z400	5	5	5	
Uwr w	45700	175	165	169	+1
Wim wt d	z31500	4½	2	2	—1
Ygp w	4500	20	20	20	
Ykr w	6800	10	8	10	+2
Zenor w	17000	17	16	16	— ½
INDUSTRIALS					
Adera	500	60	60	60	
Ambsd	100	125	125	125	
Ardiem	z400	19	19	19	
Balco	1300	$7⅜	7	7⅜	+ ⅜
BCRIC	42840	695	680	687	+ 2
Cdn Jvln	z52	140	140	140	
Canlan	100	$8	8	8	
Daon	300	$10⅛	10⅛	10⅛	— ⅛
GN Land	300	120	120	120	
Gregry	1200	700	700	700	+ 20
Gr Mtn	4000	58	58	58	
H Roach	300	420	420	420	—5
I A C	2000	$10¾	10¾	10¾	
Keg Res	3100	290	285	290	+10
K cycle	100	235	235	235	—5
Potter A	5077	135	135	135	—5
Proflex	2000	19	18	19	
Renn In	5000	175	175	175	—5
Stelco a	500	$38½	38½	38½	
Taro	4300	460	450	450	
VANCOUVER CURB EXCHANGE					
Adola	1000	30	30	30	
Aegean	500	80	80	80	—5
Awl	3000	45	40	40	—1
Ajax	300	110	110	110	
Alcum	500	80	80	80	
Alina Int	4500	85	80	80	—6
All Star	5000	45	45	45	
Alto Exp	1000	115	115	115	+5
Amadr	2900	235	225	225	—5
Amark x	4500	230	220	220	—10
Amigo	1000	40	40	40	
Amore	11150	155	145	155	+5
Anl	1200	37	37	37	—3
Arbor	2800	150	141	141	—4
Aea	6000	95	90	95	+2
Arizako	12000	47	41	47	+4
Arowhd	1000	42	42	42	
ARY	4800	111	110	111	—9
Ashcrft	2300	320	310	310	—10
Aurus	4500	21	21	21	
Avlnch	5600	270	255	255	—10
Ayerok	6500	200	190	200	—10
Banbry	500	70	70	70	—10
Bnqwst	13500	42	39	41	+8
Beach	4800	68	60	63	
Belmnt	1100	190	175	175	—10
Berkly	3600	40	40	40	
BED	6100	115	115	115	—6
Bmc oil	1800	170	170	170	
Bonevil	25667	65	65	65	
Bounty	1500	75	74	75	
Brandy	5300	170	165	165	
Br S ilbk	2500	760	730	730	—35
Bro res I	5200	63	60	60	
Bronsn	1000	49	49	49	
Brx min	9000	84	78	84	+6
Bur Gld	39000	86	80	86	+6
Cal Dyn	28600	210	190	210	+20
Calor	4000	90	90	90	
Cmron	5500	72	72	72	—3
Cmrlco	1000	28	28	28	+2
Cannon	9000	70	68	68	+3
Caravn	2000	75	70	70	
Cardro	700	40	40	40	
Crpnter	500	72	72	72	—3
Cascda	1500	67	67	67	—1
Casia pt	10500	62	58	58	—4
Catalna	2800	310	310	310	+5
Cathdrl	4500	60	54	54	+1
Cherke	4500	53	51	51	—1
Clear	700	105	105	105	
Cleaver	4500	35	35	35	
Cst Int	8500	40	40	40	—2
Cold Lk	2500	100	98	100	+20
Ciw	7500	52	50	52	—1
C Reactr	z200	50	50	50	
Cont Mrl	1200	108	100	100	
Cod	22500	165	160	160	
Corvet	2000	183	180	180	
Crescnt	43350	165	160	160	—2
Cumo	9000	279	270	270	
Cyclon	2500	65	65	65	+4
Datmr	3000	120	115	120	+1
Datatc	5000	25	25	25	
Decker	1300	300	295	300	
Dlt Rtny	1500	95	95	95	
Denvr	1500	105	100	100	
Diana	11000	47	42	47	
Domgo	2000	50	47½	50	
Donegl	3300	108	107	107	+1
D eagle	9700	510	490	495	
Eaglet	5500	475	450	460	+25
Eaton	7700	115	105	115	+5
Edina	3000	28	28	28	—2
Egalite	17000	100	93	95	+1
Eldor	10800	154	148	150	+5
Electra	4000	70	70	70	
El paso	1111	115	112	112	—3
Erl Res	3333	65	60	65	
Eskimo	8700	105	100	100	
Exclibr	10030	170	159	160	
Fletwd	2300	220	215	220	
Frtn Isl	500	32	32	32	
Galahd	2800	91	91	91	
Gallant	25200	375	350	375	+40
Gaslite	300	225	225	225	—10
Gavex	10500	47	45	46	+1
Gillian	4200	107	107	107	
Gld Angl	3100	190	170	190	
Goldstk	400500	87	75	85	+5
GSR	1000	57	57	57	
Goldra	z267	79	79	79	
Gwn	1000	80	78	78	—2
Ghp	500	235	235	235	+5
G Centrl	2800	104	102	104	+2
G World	5100	130	120	120	—5
Grn	3000	115	110	110	—10
Hat Crk	4000	59	59	59	
Hgd	2000	91	90	91	—9
Hedley	1500	98	98	98	—2
Hmspr	2300	170	170	170	
Heritge	3500	55	50	50	—7
Hesca	3000	300	300	300	+ 10
Hillside	6000	38	36	38	
Himac	14700	145	139	140	—5
Hoko	3000	75	75	75	
Impact	5000	70	50	70	
Idp	3700	390	380	380	
Intrlke	23500	115	111	111	+1
I Geogrh	6000	100	100	100	
I Wellgn	2600	40	40	40	
Island M	1000	110	110	110	—10
Jalna	2000	112	112	112	—3
Jenifer	9800	110	95	95	—10
Jewel	28200	175	150	175	+25
Julia	3000	57	56	57	+2
Kenedy	1000	300	300	300	—10
Kenver	2000	36	35	35	—1
Kerry	2000	25	25	25	
Lkwood	2000	50	50	50	+5
LDR	8500	84	77	77	—8
Lot	6900	410	400	400	—10
Logan	5000	135	130	135	+10
Loredi	3500	38	38	38	
Luaarn	4000	40	38	38	
Mcknze	39500	127	111	118	—7
Maggie	1500	75	75	75	+3
Mar	21500	130	110	125	+15
March	2500	255	240	250	
Marco	6500	85	85	85	
Mrquis	1000	52	52	52	
Mma	9300	180	173	180	
Mecca	500	65	65	65	
Meridn	9000	80	78	80	—2
Metro	1000	105	105	105	—5
Moly Mit	6300	75	72	72	—3
NCA Mrl	4300	142	142	142	
Neptne	2000	90	90	90	
N Congr	12600	56	51	56	+2
New rid	15500	120	115	120	+ 10
Nithex X	12000	70	69	69	—1
N eagle	23851	40	39	39	
Ntn engy	3900	110	100	100	—5
N Lights	13000	55	55	55	
Northil	2000	49	49	49	
Nugold	4200	64	62	62	
Nu lady g	4000	285	275	285	+5
Oliver	6200	85	85	85	—4
Orell	1000	59	59	59	+1
Palisr	2700	200	195	200	
Paa	1000	151	151	151	—3
Panthr	3500	76	75	75	
Parkln	5500	70	70	70	
Patmr	5500	60	58	60	
Pawne	2000	68	65	65	
Pngly	2000	53	50	50	—5
Penn E	3400	450	440	440	+5
Petrox	1500	112	112	112	—3
Philco	500	50	50	50	
Phoenx	27500	75	71	75	+4
Pico	10250	66	65	66	+3
Ppi	51300	375	350	355	—20
Pistol	7000	95	95	95	
Poney	2000	62	62	62	+2
Psidn	5500	134	126	126	—5
Pdt	5200	75	74	74	—1
Pryme	100	269	269	269	+9
Rado	13800	315	275	275	—35
Rainbw	13500	150	145	150	
Redfrn	3500	100	100	100	—4
Redlnd	20200	151	130	150	+11
Regis	500	30	30	30	
Richrk	1000	55	55	55	

Continued on Page 7.

Government profit fears slow discovery—oil chief

HALIFAX (CP) — Jurisdictional disputes, government bickering over oil pricing and Ottawa's "almost paranoid" attitude towards corporate profits are stumbling blocks to energy self-sufficieny in Canada, a top oil company executive said here Tuesday.

Gerry Maier, of Calgary, chief executive officer of Hudson's Bay Oil and Gas Co. Ltd., told a news conference "we desperately need an end to the squabbling" and to the lack of purpose by governments in the energy field.

CANADA NEEDS A NATIONAL energy policy aimed at eventual self sufficiency in liquid hydrocarbons. Part of the policy would include the development of other sources such as coal, solar and nuclear power.

"We should press ahead with further research in nuclear power," Maier said. "Use of nuclear power will have to come."

He criticized Ottawa's perceived lack of leadership in the energy field, saying that uncertainties created by the absence of a firm energy policy is delaying oil exploration and development.

RICHARD HASKAYNE, PRESIDENT of Hudson's Bay Oil and Gas, said later an example of governments causing delays in a major oil development is seen in the Alsands project in Alberta.

He said the Alsands project to extract oil from the Alberta sands is being held up by government indecision over royalties and oil pricing. The project, which will cost $7 billion over the next seven years, could start production in 1986 if government approval of pricing and royalties is forthcoming.

The question of jurisdiction over natural resources should be settled in the courts, Maier said. The outcome is immaterial. "I don't care whether we operate under federal or provincial regulations, if they are fair and don't keep changing."

CANADA CONSUMES TWO million barrels of crude oil a day but produces only 1.5 to 1.6 million barrels, and if all foreign oil supplies were cut off, would be short 400,000 barrels a day.

If the country is to be self-sufficient in oil by 1995, the earliest possible date, the oil companies need a larger share of the price of hydrocarbons and increased investment by other companies, financial institutions and individuals in the oil and gas industry across Canada, Maier said.

In Ottawa meanwhile, an energy department report showed that multinational oil companies were investing less and less of their ever-growing profits in Canada, while Canadian companies are investing more of theirs.

THE CALGARY-BASED COMPANY, which held its directors meeting here for the first time Tuesday, is spending $15 million this summer drilling off Prince Edward Island. The first well off East Point was dry, but the company plans a second well 20 nautical miles away.

Maier said holding the directors' meeting here was evidence of the company's increasing interest in the "excellent potential" of the Atlantic region for oil and gas discoveries.

BRAZIL BUYING CANADIAN

OTTAWA (UPC) — The Export Development Corp. and the Royal Bank of Canada announced Tuesday they will provide $24.5 million (U.S.) in financing for the Brasilian purchase of a Canadian offshore drilling platform.

The $35 million (U.S.) sale to Petroleo Brazileiro, Brasil's national oil company, will include the rig and related support services to be used in exploration for oil and gas along the Brazilian continental shelf.

The EDC, which supports Canadian exports, said the sale would provide a total of 786 man-years of work at Les Chantiers Davie Limitee of Lauzon, Que., and elsewhere across Canada.

U.S. bankruptcies soar

Lenders see faults in lenient new law

NEW YORK (AP) — Bankruptcies are occurring in the United States this year at a greater rate than in 1975, when a record 224,000 were filed, and some lenders are blaming the Bankruptcy Reform Act, which took effect last Oct. 1.

"Consumer Bankruptcies Grow . . . Is Greed A Reason?" asks the National Consumer Finance Association in one of a series of position and background papers sent to the news media.

The association concedes the recession's role in the increase, which it estimates at 24 per cent greater than a year ago, but it suggests the public is exploiting the law rather than merely seeking its protection.

It asks provocatively: "Are Americans becoming less concerned about their financial responsibilities and any possible social stigma attached to bankruptcy?" Other suggestions are also posed as questions.

"Are consumers rushing to this traditional last resort merely to avoid paying debts?" it asks. "Are others motivated by greed encouraging people to declare bankruptcy when it is not necessary?"

The association, made up of consumer finance and other loan companies, appears to place much blame on lawyers who advertise their "bankruptcy expertise" and urge clients to exploit the new, more liberal law.

The increase, it says, also can be explained in part by a backlog of cases resulting from attorneys having advised clients to delay filing for bankruptcy until the new law became effective.

It suggests also that people are being encouraged to declare bankruptcy when it is not really necessary. "I am not suggesting that bankruptcy should never be used, but it is a last resort," Walter Kurth, finance association president, said. "Alternatives should be explored first."

One attraction of the new federal law is the liberal list of exemptions, or properties that cannot be taken in a bankruptcy action.

Among exemptions under the law are $7,500 in the value of a residence, $1,200 in a motor vehicle's value, $700 in professional tools or books, $500 in jewelry, and $4,000 of accrued dividends.

Gold

WINNIPEG

(Quotations in tonnes)

	Open	High	Low	Close	Mon.
Flax					
Oct	376.00	379.00	376.00	379.00	369.00
Nov	—	—	—	377.00	367.00
Dec	375.00	378.30	375.00	378.30	368.30
Rapeseed					
Spt	345.00	353.60	345.00	353.40	343.60
Nov	355.60	362.60	355.00	362.60	352.60
Jan	366.00	372.50	364.50	372.50	362.50
Barley					
Oct	135.50	136.70	135.10	136.10	133.00
Dec	135.50	136.90	135.50	136.50	133.50
Mar	136.00	137.30	135.60	136.70	134.00
Oats					
Oct	130.70	134.10	130.50	130.90	130.00
Dec	129.00	129.70	129.00	129.40	128.50
Mar	128.00	128.50	128.00	128.20	127.00
Feed Wheat					
Oct	158.60	159.80	158.60	159.80	158.40
Dec	159.00	159.10	159.00	159.00	158.00
Mar	—	158.40	158.00	158.40	156.90
Rye					
Oct	190.50	193.00	190.00	191.10	189.60
Dec	174.80	176.70	174.30	175.10	172.50
May	184.80	186.30	184.40	185.00	182.60

CHICAGO

(Quotations in bushels)

	Open	High	Low	Close	Ch'ge
Wheat					
Sep	4.55½	4.67	4.55	4.59¾	+.08½
Dec	4.74¾	4.87	4.73½	4.79¼	+.08
Mar	4.90¼	5.03	4.89½	4.95½	+.09
Corn					
Sep	3.45½	3.46¾	3.42	3.46½	+.09¾
Dec	3.41½	3.45¼	3.41	3.45¼	+.10
Mar	3.46¼	3.51¼	3.46	3.51¼	+.10
Oats					
Sep	1.73½	1.77¼	1.73½	1.77¼	+.06
Dec	1.86	1.89½	1.85½	1.89½	+.06
Mar	1.95½	1.99¼	1.95½	1.99¼	+.06
Soybeans					
Aug	7.57	7.81	7.57	7.66	+.16
Sep	7.66½	7.86	7.63½	7.73	+.17
Nov	7.78½	8.01½	7.77	7.92	+.19½
Soybean Oil					
Aug		27.70	26.85	27.07	+.37
Sep		27.87	27.00	27.23	+.36
Oct		28.03	27.30	27.52	+.49
Soybean Meal					
Aug		216.00	209.00	213.90	+7.90
Sep		219.50	211.00	216.80	+7.10
Oct		222.30	214.50	219.50	+7.20

Metals

LONDON (AP) — London closing metals Tuesday in pounds sterling a tonne; silver in pence a troy ounce.

Copper spot 902.5-903; future 922.5-923.

Tin spot 7,190-7,200; future 7,155-7,160.

Lead spot 368-369; future 382-382.5.

Zinc spot 324-325; future 336-337.

Silver spot 660.5-662; future 687-688.

Aluminium spot 763-764; future 742-743.

Nickel spot 2,800-2,810; future 2,820-2,825.

Vancouver

From Page 6.

Rvr Mtn	21500	69	68	68	
Ruskin	34000	99	86	93	+7
SJ	3000	55	55	55	
Sahqua	11500	55	53	55	−5
San Ant	2000	67	65	65	
Sands M	500	300	300	300	
Santa S	1500	430	420	425	−10
Sask wn	1000	120	120	120	
Scheer	5800	160	155	160	+10
Sew	16700	145	138	145	+10
Senator	2000	43	43	43	−1
Shima	3500	61	56	56	
Sibola	2000	40	38	38	−4
Sienna	14900	114	110	110	+5
Sipald	1000	55	55	55	
Spectm	2500	74	71	74	+6
Stanhm	38500	175	150	155	
Stanley	1500	75	73	75	
Statesd	3600	115	110	115	+4
Suntco	1800	100	100	100	
Synrgy	5000	40	40	40	
Tagus	4600	138	135	138	+7
Tandm	34000	76	74	75	
Terrm	500	54	54	54	
Thnrblt	6500	140	135	140	
Tor cal	5000	74	74	74	+2
Tormx	300	230	230	230	−10
Trn Pac	2000	55	50	50	
Tunkw	11000	41	35	36	−4
Uke res	500	95	95	95	+5
U Gunn	3500	61	60	61	
Val Dor	17400	285	270	270	−5
Velvet	2500	65	62	63	−2
Viscont	2000	145	140	140	−10
Warstr	15000	98	96	98	+8
Weaco r	3900	120	115	115	
W Jay	300	200	200	200	+5
W Trend	6500	275	265	270	−5
Wildcat	1500	95	95	95	
Wildrs	17000	90	87	88	−2
Wildwd	800	135	135	135	
Windra	19000	95	90	92	−3
Wrld c	6500	85	75	85	+15
Ymoto	500	190	190	190	
Zodiac	11500	205	200	200	−15
Warrants and Rights					
Alma w	15500	10	9	9	−1
Alto w	2000	5	5	5	
Amar w	3500	36	35	36	−2
Amore w	4000	20	19	20	+1
Arbor	12000	15	15	15	+1
Ary w	8400	16	16	16	−1
Cye w	78300	56	50	56	+1
Elt w	10000	5	5	5	
Eld w	12000	24	20	20	
Hck w	7000	8	8	8	
Islnd w	3500	10	10	10	−2
Maymc	5400	20	20	20	
Mkz w	235500	49	36	41	
Phx w	3500	7	7	7	
Rld w	13000	10	10	10	
Spm w	4500	27	27	27	
Weo w	2000	35	35	35	−15
Wra w	31000	16	15½	16	+1
TOTAL VOLUME					5,969,045

Alberta

Complete tabulation of Tuesday transactions. Quotations in cents unless marked $. Net change is from previous board-lot closing sale.

Stock	Sales	High	Low	Close	Ch'ge
Acroll	2083	230	230	230	+5
Amalta	200	155	155	155	+5
Am Chrom	9000	470	435	435	−40
Aquarius	9200	275	270	275	+10
Baretta	2520	$8⅛	7⅞	7⅞	−¼
Barons	11530	245	236	242	−3
Blake	6350	$8⅝	8¼	8¼	−¼
Bonn	2100	230	227	230	−1
Camel	2450	$9⅞	9¾	9⅞	+⅛
Cdn Bashaw	1000	305	305	305	−5
Cdn Pioneer	1100	$5⅞	5⅝	5¾	+⅛
Chipman	3300	260	245	245	+20
Cinnabar Pk	2000	90	90	90	−1
Clarepine	3600	95	95	95	
Clearport	1000	250	250	250	+15
Cochrane	500	225	225	225	−5
Concept	23650	$7¾	7½	7½	−½
Cultus	19700	101	96	96	−4
Duke	1000	37	37	37	−3
Encounter	2500	258	245	245	−15
Edmonton	2457	280	275	280	
Flag	4940	255	245	245	−14
Flinflon	800	245	245	245	
Ft Norman	300	330	330	330	
Gascome	5900	380	375	380	−10
Goldlake	800	395	390	390	
Gulch	6700	480	450	480	+30
Golden Brier	2500	135	135	135	
Intl Tika	20200	269	255	260	−10
Jupiter	9600	300	275	285	−15
Kelvin	1500	160	160	160	+10
Kilucan	1900	275	275	275	−25
Kintla	1000	80	80	80	−5
Lk Res	500	265	265	265	
Lariat	400	178	178	178	+3
Lobell	15500	90	85	90	+5
Loil	500	65	65	65	+5
Matrex	500	78	78	78	−2
Mid East	2500	76	75	75	
Maxville	5000	60	40	40	−10
Nahnnie	1800	100	95	95	−5
N Domin	30200	150	140	150	
N ForthFour	500	$7½	7½	7½	
N Gateway	3900	$7⅜	7	7	−⅜
New Pass	2000	50	50	50	−8
Newport	4600	185	170	170	−10
Nimrod	17400	135	125	130	−5
Norminco	5000	149	144	149	
North Cont	5000	50	48	50	+2
Omega	900	$7½	7½	7½	−⅛
Onyx	100	$6¼	6¼	6¼	−⅛
Orbit	6300	$6¼	6⅛	6¼	
Penstar	2000	115	105	105	−15
Peregrine	6680	$5¼	5⅛	5⅛	
Petromns	1133	40	40	40	−10
Poco	7300	325	310	310	
QCTV	100	$13¾	13¾	13¾	−¼
Radial	3200	94	91	91	−5
Renabie	16067	385	350	385	+45
Sastex	10000	60	60	60	
Savanna	14220	154	150	154	−5
Seagull	15500	400	395	395	−5
Sparrow	4000	170	161	165	−5
Strand	6100	$6¾	6¼	6¾	+½
Strom	4400	410	410	410	−10
Sunmist	6000	155	150	155	+4
Surf	1100	120	120	120	
Tanner Art	3450	220	220	220	+5
Tiber	1600	430	420	425	+10
Tiberton	6700	350	350	350	−10
Tobe	4400	50	50	50	
Trapper	600	360	350	350	
Troy Gold	300	$5¾	5¾	5¾	+¼
Twinrich	400	$5⅝	5⅝	5⅝	
Univ Ex	8900	370	365	370	+5
Univ Fuels	1650	375	355	375	−10
Windjamr	1500	241	241	241	−4
XRG	2200	375	370	375	
Yvanex	2000	415	415	415	+15
Zephyr	800	$5⅛	5⅛	5⅛	−¼
Bearcat wt	300	150	150	150	−5
BeauftEng A	100	$10	10	10	
BeauftEx A	200	$14	14	14	−2
Blackgold	1000	70	70	70	−25
CalPow K	125	$100	100	100	
Cal Pow L	255	$100	100	100	
GHI Mortg	100	$10¼	10¼	10¼	−¼
Nordex	1000	25	25	25	−½
NW Trstpr A	100	$53¼	53¼	53¼	
Porgage Ave	5000	40	40	40	+4

Sales unavailable.

Mutual funds

TORONTO (CP)—Recent prices of investment funds supplied by The Investment Funds Institute of Canada Tuesday. They are the net asset value per share or unit (NAVPS) last circulated by the fund in accordance with its pricing practice as contained in the prospectus of the fund. n—no sales charge. x — U.S. Fund. y — delayed NAVPS. xd—ex-dividend.

Institute Members	
AGF Group	
Amer Grwth	8.39
Cdn Gs Egy	10.09
Cdn Sec Gth	11.34
Cdn Trusteed	4.05
Corp Invest	8.14
Corp Inv Stk	14.31
Gwth Equity	6.06
Japan	15.35
nMMF 10.28p	10.00
Option Equity	5.09
Special	9.88
Bolton Tremblay	
Cda Cumul	12.42
Income Fnd	9.79
Internatnl	11.42
Pld Resources	12.06
Taurus	14.39
Calvin Bullock Gr	
Acrofund	2.64
yBanner Fnd	5.92
CIF	6.47
CIF Income	9.76
Central Group	
yCam Grwth	8.15
yCompound	8.28
yDividend	8.77
yFund 4000	5.82
yIntl Energy	3.18
yIntl Grwth	5.91
yIntl Income	3.89
yNat Res Gth	6.44
yNorthn Egy	5.92
yRevenue Gth	4.33
yUnivest	7.67
CSA Mgmt Gr	
Goldfund	5.47
Goldtrust	6.47
Confed Group	
Dolphin Eqty	7.31
yDolphin Mtg	4.95
Cundill Group	
ySecurity	9.03
Value	7.77
Dynamic Group	
ynDyn Amer	6.05
ynDyn Fund	16.00
yDyn Incom	5.73
Eaton-Bay Group	
Commwth	21.73
Dividend	5.41
Growth	7.67
Income	3.68
Internatnl	7.22
Viking	9.83
Guaranty Trust Gr	
ynInv Equity	12.67
ynInv Income	3.98
ynMortgage	9.84
Guardian Group	
Enterprise	1.71
GIS Income	5.67
yGwth Fnd	22.34
North Amer	8.49
Mutual Acu	7.79
Sec Income	9.70
World Equity	7.18
Investors Group	
yBond	4.21
yDividend	8.33
yGrowth	18.41
yInternatnl	10.09
yJapan	10.02
yMortgage	4.71
yMutual	7.73
yProvidt Stk	10.20
yRetiremnt	11.69
ynJones Hewrd	4.86
Montreal Trust Gr	
yEquity	24.30
yIncome	7.36
yInternatnl	11.56
yMortgage	9.39
Principal Gr	
yCollective	13.48
yGrowth	7.29
yVenture	6.92
yBond	2.84
Prudential Gr	
Growth	10.92
Income	4.71
ySask Dev Fd	4.74
Scotiafund Gr	
Scotiafund	1.78
Scotiafd Mtg	.95
Templeton Gth	8.34
United Bond Share	
RoyFund	13.68
RoyFnd Inc	4.75
Universal Group	
Equity	15.48
Income	4.14
Internatnl	5.29
Resource	8.74
Non-Members	
ynAltamira Fd	6.27
Assoc Inv	9.92
yBeaucanagx	6.83
Canagex Gr	
yHypotheq	9.89
yObligatns	8.60
Capital Gwth	5.92
ynComCp Mtg	9.64
Co-op Trust Gr	
ynCo-op Fnd	14.73
ynLandmk	18.70
Desjardins Gr	
yActions	13.37
yHypotheq	4.16
yInternatnl	10.85
yObligatns	4.38
yQuebec	6.50
nySpec	9.22
Dixon Krog Gr	
Dixon, Krog	17.60
Heritage	4.78
Vanguard	13.32
yDomequity	18.76
yDomin Comp	13.93
Dreyfus Group	
yInc	15.33
yInternatnl	22.63
nExecutv Intl	1.22
xFid Trend	28.50
nFst Cdn Mtg	10.00
Fiscon Fund	6.08
Harvard	13.35
Industrial Gr	
Indust Amer	3.61
Indust Div	7.40
Indust Eq	11.66
Indust Gth	7.32
Indust Incom	8.52
Indust Pens	32.97
Keystone Gr	
xCus K-2	6.52
xCus S-1	19.94
xCus S-4	8.37
xLex Rsrch	18.84
xManhatn	3.91
yMaritime Eq	4.06
Marlborough	10.30
nNatrusco	22.81
NW Group	
Canadian	8.94
Equity	12.98
xOne Wm St	18.70
xOppenhmr	9.57
Pemberton Gr	
nPacific Div	8.10
nPacific Ret	5.64
nPacific US	7.18
PHN Group	
yBond	8.96
yCanadian	14.56
yDiv Income	11.08
Fund	21.06
yPooled	47.17
nyRRSP	23.46
PMF Managmnt	
nPension Mu	12.34
nXanadu Fd	8.09
nPutnam	13.13
Pret et Revenu Gr	
American	14.28
Canadian	9.79
yFonds H	4.82
Retraite	10.15
Sterling Group	
Equity	9.12
yMortgage	4.79
ySynchrovest	7.45
xTech	12.16
yTradex	5.85
Trans Canada Gr	
A	6.41
B	71.45
C	11.93
United Group	
Accumula	7.82
Accumula R	8.25
American	2.42
yCont Mortg	5.03
Horizon	5.24
Security	4.14
yVenture	6.28
Venture Ret	10.10
nyWaltaine	34.40
Western Gth	7.25

Commodities

	Open	High	Low	Close	Ch'ge
Silver, New York (per 100 lbs.)					
Aug	1550.0	1580.0	1547.0	1579.0	+28.0
Sep	1560.0	1587.0	1550.0	1585.0	+25.0
Dec	1610.0	1635.0	1590.0	1631.0	+24.0
Copper, New York (per 100 lbs.)					
Aug	96.45	97.90	96.45	97.90	+1.65
Sep	96.80	98.40	96.70	98.30	+1.65
Oct	97.90	98.80	97.90	98.80	+1.70
Live cattle, Chicago (per 100 lbs.)					
Aug	74.00	74.22	73.25	73.40	−.72
Oct	74.40	70.65	69.55	69.87	−.52
Dec	70.10	70.30	68.95	69.12	−.67
Live hogs, Chicago (per 100 lbs.)					
Aug	49.45	49.60	48.32	48.87	−.55
Oct	44.65	45.40	43.65	43.85	−.80
Dec	47.55	48.10	46.20	46.42	−1.15
Porkbellies, Chicago (per 100 lbs.)					
Aug	51.85	53.40	49.90	49.90	−2.00
Feb	64.10	65.70	62.25	62.40	−1.80
Mar	64.00	65.85	62.27	62.60	−1.65
Lumber, Chicago (per 1,000 b.f.)					
old contracts					
Sep	203.20	205.90	202.30	202.40	−.40
Nov	207.00	208.40	205.30	205.60	−1.30
new contracts					
Jan	206.70	207.50	204.60	206.30	−.50
Mar	213.00	213.90	211.00	212.20	−.10
May	221.50	222.00	218.50	220.20	−.80
Plywood, Chicago (per 1,000 sq. ft.)					
Sep	201.00	202.50	200.30	202.00	+1.40
Nov	203.80	204.80	203.00	204.30	+1.30
Jan	207.00	208.00	206.20	208.00	+1.80
Gold, Chicago (per oz.)					
Sep	605.50	619.40	603.00	615.70	+9.40
Oct	614.50	622.00	613.00	621.00	+12.0
Dec	623.00	636.50	621.00	634.70	+11.4
Gold, Winnipeg (per oz.)	**Open**	**High**	**Low**	**Close**	**Mon.**
Sep	609.50	618.00b	608.50	615.50	605.50b
Dec	—	—	—	634.00	625.00a
Mar	—	—	—	652.00	642.00a

Livestock

CALGARY (CP) — Receipts Tuesday at the Calgary Public Stockyards totalled 752 head. A1-2 heifers over 850 lbs. $71.50-73.50. Sales consisted of a normal run of average condition slaughter steers, heifers and cows. All classes of slaughter cattle met a moderate local demand with a light export demand. A1-2 slaughter steers sold steady with the odd sale to $77.25. Slaughter heifers traded steady with one package of high-yielding heifers at $74. Slaughter cows traded steady with the exception of D4 cows which were $1 lower. Bologna bulls sold steady. A1-2 steers over 1,000 lbs. $75-77; A3-4 74-76; A1-2 heifers over 850 lbs. 71-73; A3-4 69-72. D1-2 cows $53.50-$56. D3 and 5 49-53; D4 45-47.50 Good bulls 60-64. Short keep feeder steers and heifers met active trade at steady prices. Feeder cows were also steady. Good feeder steers over 800 lbs. 76-79.50; Good feeder heifers over 700 lbs. 70-73; Feeder cows 48-58.50.

London

LONDON (CP) — Closing stock quotations Tuesday in new pence unless pounds or U.S. dollars are indicated.

Associated Brit Foods 112; Babcock and Wilcox 90; Bass Charrington 224; BICC 133; Blyvoors $14⅝; BOC International 79; Boots 220; Bowater 172; Brit Am Tob 275; Brit Assets Trust 89; Brit Petroleum 356; Broken Hill Prop 760; Buffels $39½; Burmah Oil 197; Canadian Pac £16¼; Charter Cons 225; Cons Gold 508; Courtaulds 65; De Beers 9 5-16; Distillers 212; Dunlop 74; F.S. Geduld $60¾; Gen Elec 485; Glaxo 230; Grand Metropolitan Hotels 154; Gr Un Stores A 440; Guest Keen 239; Hawker Siddeley 230; Hoover A 149; ICI 366; Imp Tob 81½; Intl Thomson 324; Kloof $30; Marks and Spencer 100; Myorco 339; Metal Box 288; Phillips 430; Pilkington Bros 250; Plessey 227; Rank A 174; Rio Tinto Zinc 473; Roan Consol 180; Sel Trust £12 7-16; Second Scott Inv 113; Shell T and T 414; Tanganyika 328; Thorn EMI 338; Trusthouse 185; Tube Investments 244; Ultramar 350; Unilever 481; Vaals $66; Vickers 120; Western Driefontein $83½; Western Deep Level $44; West Mines 291; W Holding $75; Woolworth 55½; Zambian Copper 36. Bonds: Brit Trans £61⅝; Brit Cons 2½ £21½; Treasury 8½ £93⅛; War Loan £31⅝. The *Financial Times* industrial index 480.6, up 1.6.

Dividends

Brinco Ltd., seven per cent pfd. series A, 9.625 cents, Sept. 30, record Sept. 19.

British Columbia Packers Ltd., class A, 37.5 cents, semi-annual; class B, $1, semi-annual, a decrease of 50 cents; both payable Sept. 15, record Sept. 1.

Cassidys Ltd., 8.5 cents, Sept. 30, record Sept. 12; 1st pfd., 15.625 cents, Oct. 1, record Sept. 12.

Halifax Developments Ltd., two cents, Oct. 31, record Oct. 15.

Hudson's Bay Oil and Gas Co. Ltd., 14.375 cents, Oct. 29, record Sept. 30.

MICC Investments Ltd., 19 cents; 8⅝ per cent pfd. C, 53.9 cents; eight per cent pfd. A, 50 cents; all payable Sept. 30, record Sept. 15; 10 per cent pfd. A, 62.5 cents, Sept. 15, record August 29.

Normick Perron Inc., the dividend normally paid in Septmeber will be omitted.

Nowsco Well Service Ltd., 12 cents, semi-annual, an increase of fourcents, first following stock split, Nov. 14, record Oct. 31.

Union Gas Ltd., 5½ per cent pfd., 69 cents; six per cent pfd., 75 cents; both payable Sept. 30, record Sept. 5; 8¾ per cent pfd., 43.75 cents, Oct. 1, record Sept. 5.

SILVERWOOD INDUSTRIES LIMITED

Eric F. Findlay, Chairman, President and Chief Executive Officer of Silverwood Industries Limited is pleased to announce the appointment of Robert S. Maich as Executive Vice-President, Retail Group of Silverwood Industries Limited.

Mr. Maich will continue to have the title and responsibilities of President, Mac's Convenience Stores Inc.

The Retail Group for which Mr. Maich will have responsibility will consist of Mac's Convenience Stores Inc.; FarrView Limited, Flint, Michigan; Three Crowns Restaurants, Toronto, Ontario, and the Canadian Franchise of Baskin-Robbins 31 Flavour Ice Cream Stores. In addition, he will be responsible for management liaison with Hop-In Food Stores Inc., Roanoke, Virginia — a convenience store company in which Silverwood Industries has a 33% interest.

A graduate of the University of Western Ontario, he joined Silverwood in 1971 and has had prime responsibility for developing Mac's Convenince Stores Inc. into the leading convenience store group in Canada. He is a member of the Board of Directors of Silverwood Industries Limited; Silverwood Dairies Limited; Mac's Convenience Stores Inc.; FarrView Limited, Flint, Michigan and Hop-In Food Stores, Roanoke, Virginia.

VOCATIONAL TESTING and CAREER COUNSELLING

Registered professionals available to give the appropriate tests. Personal advising session to provide further assistance.

WESTERN CAREER CONSULTANTS
1115 Blanshard Street
383-4142 (anytime)
8-16

LANGFORD Office, professional or bank building located in the heart of the Western community. Rebuilt to architect's specifications, 1976. A-1 condition, first class location. Full price $395,000.

For appointments and details, phone
AXEL PETERSEN, 592-4358 or
CASTLE PROPERTIES LTD.
386-6164 anytime
8-13

MATTHEWS AGENCIES
SHELVING
STORE FIXTURES
388-4123

OFFICE SPACE

Excellent downtown location of 860 sq. ft. Situated in prestigious location. New carpet and decorating, hardwood and panelling. One floor above street. Bright and attractive. Formerly occupied by Law and Chartered Accounting firms. $450 per month.

PHONE
383-4142 or 658-5629

Oak Bay AUCTION
"Where Quality Street Begins"
WE BUY, SELL AND APPRAISE
WED. 7 P.M.
ESTATE SALE
Including
1920's Walnut dining room and bedroom suites. Walnut tea wagon, Duncan Phyfe loveseat, Ornate brass fire curb, Old blanket boxes, Royal Doulton and Minton dinner sets, Rugs, Appliances, and misc.
Also featured a large selection of office desks, chairs, file cabinets, etc.
SIT AND BID ON TREASURES IN AIR CONDITIONED COMFORT.
"Behind the Tweed Curtain"
3036 Oak Bay Ave.
592-5111
8-12

Pacific LOGGING

LOG COORDINATOR

Pacific Logging Company, Ladysmith Division, requires a Log Coordinator for its Ladysmith Sawmill Division.

This position, reporting directly to the Divisional Manager, involves the supervision of the mill's booming grounds and the coordination of the sawmill's cutting requirements and available log inventories.

Ideally, the successful candidate will have several years' of log coordination and boom experience including a valid scaling ticket.

Salary will be commensurate with experience and qualifications. Interested applicants please apply to:

D. M. Keir
Industrial Relations Supervisor
PACIFIC LOGGING COMPANY LTD.
Box 1150
Ladysmith, B.C.
V0R 2E0

D-LINE CARRIERS LTD.
(604) 385-4437

ANNOUNCEMENT

We are pleased to announce the promotion of TOM SULLIVAN as Manager of D-Line Carriers Ltd., Victoria Branch.

Please feel free to contact him if you have any special delivery services you wish to discuss. We apologize for all inconveniences caused during the recent move to our new location:

#1 — 1800 Blanshard St.,
Victoria, B.C.

On the Water
Overlooking the Marina
and
Sealand of The Pacific
A Most Extensive
Steak and Seafood Menu
Open for Lunch
and Dinner Daily
1327 BEACH DRIVE
OAK BAY MARINA RESTAURANT
Major Credit Cards Accepted
598-4511

FOR SALE USED OFFICE FURNITURE
● DESKS ● CHAIRS ● TABLES ● BOOKCASES ● FILE CABINETS ● CHEQUE WRITERS ● SOUND SCREENS ● Plus many more items
RYAN'S
2105 DOUGLAS STREET
Weekdays 8:30-5
Saturdays 9-4

MORTGAGE MONEY

WE WORK HARD AT MAKING IT WORK FOR YOU!

Our business is lending against real estate of all kinds on a short-term basis. Our people think like the entrepreneurs they serve, that's why we're successful. Just give us the facts and we'll move a mountain or two to come up with a solution to your financing problem. Fast.

LET'S GET TOGETHER!

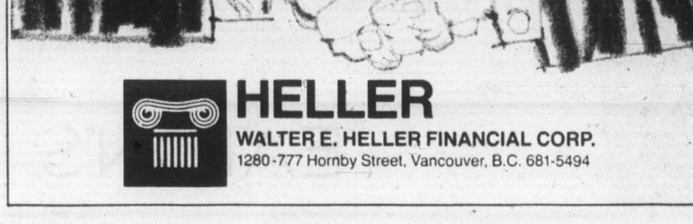

HELLER
WALTER E. HELLER FINANCIAL CORP.
1280-777 Hornby Street, Vancouver, B.C. 681-5494

Credit Foncier
CREDIT FONCIER TRUST
12¼% 5 years*
GUARANTEED TERM INVESTMENTS
*Annually
Other terms and interest payment options available
Victoria: 1019 Blanshard St. (604) 388-6601
Vancouver: 681-5464 • White Rock: 531-7525
Vernon: 542-4377 • Prince George: 564-2300
Member: Canada Deposit Insurance Corporation

Start at the top.

Look into McDonald's—The world's largest company of its kind and see how many of our executives started at the bottom.

This is one company that moves its people up and fast. Advancement opportunities are unlimited because there is no ceiling on growth at McDonald's. You will need that secret formula for success, which is stamina, determination, motivation, people skills and hard work.

To support and maintain our position as #1 it takes a special person to be committed to our *Quality, Service, Cleanliness* philosophy. How do you measure up? Those that make the grade set their own ceiling, grow with us and reap the benefits.

Send detailed resume to: McDonald's Restaurants Ltd., Personnel Department, 3465 Saanich Road, Victoria, B.C., V8X 1W8.

Nobody can do it like McDonald's can.™

McDonald's

Options

Closing prices of all traded options. Sales unit is 100 shares. P denotes puts. (Trans-Canada options combine Montreal and Toronto exchange option trading):

Options		Open Vol	Int	Last	Stock Close
Ab Prc	Fb 17½	13	143	$4	$20⅝
Ab Prc	Fb 20	33	944	195	$20⅝
Ab Prc	Fb 22½	45	87	100	$20⅝
Ab Prc	Ag 17½	20	182	$3⅛	$20⅝
Ab Prc	Ag 20	11	928	60	$20⅝
Ab Prc	Nv 17½	11	102	$3½	$20⅝
Ab Prc	Nv 20	11	807	165	$20⅝
Ab Prc	Nv 22½	13	567	55	$20⅝
Alcan	Fb 35	18	188	$7¼	$40
Alcan	Fb 40	44	146	$3⅜	$40
Alcan	Ag 30	64	78	$10⅜	$40
Alcan	Ag 30 p	2	135	1	$40
Alcan	Ag 32½	19	112	$8⅝	$40
Alcan	Ag 35	31	85	$5	$40
Alcan	Ag 37½	16	228	$3¾	$40
Alcan	Nv 32½	2	283	$8¾	$40
Alcan	Nv 35	30	563	$6¼	$40
Alcan	Nv 35 p	5	150	100	$40
Alcan	Nv 37½	60	171	$4½	$40
Alcan	Nv 37½p	21	51	175	$40
Alcan	Nv 40	118	215	$2¾	$40
Alcan	Nv 40 p	1	26	$2¾	$40
Alt GA	Fb 27½	2	11	$7¾	$34½
Alt GA	Fb 30	50	84	$6¼	$34½
Alt GA	Fb 32½	5	44	$4¼	$34½
Alt GA	Fb 35	15	95	$2¾	$34½
Alt GA	Ag 25	2	38	$9¾	$34½
Alt GA	Ag 27½	2	144	$7⅛	$34½
Alt GA	Ag 30	32	187	$4½	$34½
Alt GA	Ag 32½	33	202	$2¼	$34½
Alt GA	Nv 27½	2	58	$7½	$34½
Alt GA	Nv 30	37	549	$5	$34½
Alt GA	Nv 32½	4	379	$3¼	$34½
Alt GA	Nv 35	176	920	145	$34½
Alt GA	Nv 35 p	1	8	$2⅛	$34½
Aqutin	Mr 50 p	4	4	150	$64⅜
Aqutin	Mr 60	5	6	$13½	$64⅜
Aqutin	Mr 60 p	5	10	$4½	$64⅜
Aqutin	Mr 70	10	18	$8¾	$64⅜
Aqutin	Sp 50	42	168	$16	$64⅜
Aqutin	Sp 55	50	308	$10¾	$64⅜
Aqutin	Sp 65	7	509	$3¼	$64⅜
Aqutin	Sp 70	6	286	175	$64⅜
Aqutin	Dc 50	4	21	$18½	$64⅜
Aqutin	Dc 60	1	132	$10⅜	$64⅜
Aqutin	Dc 65	11	178	$7½	$64⅜
Aqutin	Dc 65 p	1	19	$5¾	$64⅜
Aqutin	Dc 70	2	122	$6	$64⅜
Asama	Ja 22½	5	158	$3⅛	$22
Asama	Ja 25	21	195	$2¼	$22
Asama	Ap 22½	2	14	$4⅛	$22
Asama	Oc 17½	3	29	$5⅜	$22
Asama	Oc 20	23	144	$3¼	$22
Asama	Oc 22½	53	502	180	$22
Asama	Oc 25	27	1036	100	$22
Asama	Oc 25 p	1	110	$2⅞	$22
Bell Can	Fb 17½	2	57	$2¾	$19⅞
Bell Can	Fb 20	22	313	100	$19⅞
Bell Can	Ag 17½	11	62	$2¼	$19⅞
Bell Can	Ag 20	77	1428	10	$19⅞
Bell Can	Nv 17½	30	350	$2½	$19⅞
Bell Can	Nv 20	51	1023	75	$19⅞
Bk Mtl	Fb 27½	29	398	$3½	$29½
Bk Mtl	Fb 30	16	924	$2⅛	$29½
Bk Mtl	Fb 30 p	4	12	$2	$29½
Bk Mtl	Ag 24⅜	11	74	$5⅜	$29½
Bk Mtl	Ag 27⅛	2	171	$3½	$29½
Bk Mtl	Nv 27½	30	593	$3⅜	Bk Mtl Nv 27½p 3 14 45 $29½
Bk Mtl	Nv 30	108	1358	125	$29½
Bk NS	Mr 30	4	22	$5½	$34⅛
Bk NS	Mr 32½	50	73	$4	$34⅛
Bk NS	Sp 27½	3	37	$7⅜	$34⅛
Bk NS	Sp 32½p	10	29	40	$34⅛
Bk NS	Dc 27½	1	50	$6½	$34⅛
Bk NS	Dc 30	5	124	$4⅝	$34⅛
Bow Val	Ja 13⅛	2	10	$12¼	$24¼
Bow Val	Ja 15	1	246	$11	$24¼
Bow Val	Ja 16⅝	2	116	$10	$24¼
Bow Val	Ja 20	5	321	$6¾	$24¼
Bow Val	Ja 20 p	5	82	75	$24¼
Bow Val	Ja 22½	6	278	$5¼	$24¼
Bow Val	Ja 25	12	464	$3¾	$24¼
Bow Val	Ja 25 p	2	31	$2¾	$24¼
Bow Val	Ja 27½	43	352	$3	$24¼
Bow Val	Ap 25	19	70	$5	$24¼
Bow Val	Ap 27½	6	82	$4	$24¼
Bow Val	Oc 15	5	818	$11	$24¼
Bow Val	Oc 16⅝	30	798	$9½	$24¼
Bow Val	Oc 20	242	2216	$5¼	$24¼
Bow Val	Oc 20 p	15	259	70	$24¼
Bow Val	Oc 21⅜	2	993	$4½	$24¼
Bow Val	Oc 22½	71	1714	$3¾	$24¼
Bow Val	Oc 22½p	5	165	140	$24¼
Bow Val	Oc 25	73	3681	$2½	$24¼
Bow Val	Oc 25 p	25	157	$2⅝	$24¼
Bow Val	Oc 27½	87	1412	160	$24¼
Bow Val	Oc 27½p	2	40	$4¼	$24¼
BP Can	Ja 45	10	47	$5	$44⅜
BP Can	Ja 50	12	52	$6¼	$44⅜
BP Can	Ja 50 p	1	3	$6¼	$44⅜
BP Can	Ap 50	1	6	$4¾	$44⅜
BP Can	Oc 45	7	354	$2¾	$44⅜
Brscn A	Fb 25	15	263	$5½	$29
Brscn A	Fb 30	3	188	190	$29
Brscn A	Ag 22½	1	34	$6½	$29
Brscn A	Ag 25	5	187	$4	$29
Brscn A	Ag 27½	12	230	150	$29
Brscn A	Nv 30	5	371	150	$29
C Im B	Dc 27½	3	110	110	$26¾
C Ti A	Ja 25	1	3	$4½	$28¾
C Ti A	Oc 22½	1	3	$6½	$28¾
C Ti A	Oc 25	10	95	$4	$28¾
CanP E	Fb 22½	2	73	$5	$26⅜
CanP E	Fb 25	13	69	$3½	$26⅜
CanP E	Ag 17½	20	154	$9½	$26⅜
CanP E	Ag 20	48	252	$6¼	$26⅜
CanP we	Ag 22½	132	514	$3⅞	$26⅜
CanP E	Ag 25	139	309	130	$26⅜
CanP E	Nv 20	21	99	$6⅞	$26⅜
CanP E	Nv 22½	44	260	$4½	$26⅜
CanP E	Nv 25	30	484	$2½	$26⅜
CBth A	Ja 17½	20	103	100	$17⅞
CBth A	Ap 15	5	92	$3¼	$17⅞
CP Ltd	Fb 35 p	5	9	60	$45¼
CP Ltd	Fb 40	5	99	$7½	$45¼
CP Ltd	Fb 40 p	5	17	165	$45¼
CP Ltd	Fb 45	5	40	$3½	$45¼
CP Ltd	Ag 35	24	123	$10½	$45¼
CP Ltd	Ag 40	45	490	$5½	$45¼
CP Ltd	Ag 45	113	387	40	$45¼
CP Ltd	Nv 40	27	450	$6	$45¼
CP Ltd	Nv 45	43	338	$2½	$45¼
CP Ltd	Nv 45 p	1	17	$2⅛	$45¼
CP Ltd	Nv 50	10	373	65	$45¼
D Pete	Ja 75	7	64	$20⅜	$85¾
D Pete	Ja 75 p	2	100	$4¼	$85¾
D Pete	Ja 80	1	213	$17	$85¾
D Pete	Ja 90	1	1183	$10¾	$85¾
D Pete	Ja 95	3	86	$8¼	$85¾
D Pete	Ap 95	10	154	$12¼	$85¾
D Pete	Ap 95 p	1	9	$14¼	$85¾
D Pete	Oc 55	1	303	$33	$85¾
D Pete	Oc 60 p	2	67	20	$85¾
D Pete	Oc 70	223	932	$20	$85¾
D Pete	Oc 75	58	1023	$15¼	$85¾
D Pete	Oc 75 p	14	130	195	$85¾
D Pete	Oc 80	22	1538	$11⅜	$85¾
D Pete	Oc 80 p	28	247	$3⅝	$85¾
D Pete	Oc 85	41	2189	$8½	$85¾
D Pete	Oc 85 p	8	211	$5¾	$85¾
D Pete	Oc 90	37	2084	$6¼	$85¾
D Pete	Oc 90 p	15	142	$8¾	$85¾
D Pete	Oc 95	19	964	$4	$85¾
D Pete	Oc 95 p	30	54	$11¼	$85¾
Denis	Ja 50	2	56	$9¼	$55¾
Denis	Ja 55	7	27	$6¾	$55¾
Denis	Ap 50	1	12	$10¾	$55¾
Denis	Ap 55	2	6	$8	$55¾
Denis	Oc 40	7	154	$16½	$55¾
Denis	Oc 45	27	300	$11⅝	$55¾
Denis	Oc 50	52	384	$8	$55¾
Denis	Oc 50 p	10	24	150	$55¾
Denis	Oc 55	32	430	$4¼	$55¾
Dom M	Ja 110	2	32	$21¾	122
Dom M	Ap130	5	7	$17½	122
Dom M	Ap140	1	1	$13	122
Dom M	Oc 80	1	45	$43½	122
Dom M	Oc 85	8	39	$36½	122
Dom M	Oc 90	13	84	$35½	122
Dom M	Oc 100	14	56	$25	122
Dom M	Oc 110	1	90	$17	122
Dom M	Oc 120	14	114	$12	122
Dom M	Oc 130	19	104	$8¼	122
Dom M	Oc 140	4	3	$4	122
DTex	Dc 12½	3	170	$2½	$14⅜
Gulf C	Fb 27½	2	136	$8¾	$32⅜
Gulf C	Fb 30	40	598	$6⅞	$32⅜
Gulf C	Fb 32½	2	147	$5⅝	$32⅜
Gulf C	Fb 32½p	2	17	$3⅛	$32⅜
Gulf C	Fb 35	390	976	$4½	$32⅜
Gulf C	Fb 35 p	1	23	$4½	$32⅜
Gulf C	Ag 19	55	307	$14	$32⅜
Gulf C	Ag 20	3	1209	$12⅝	$32⅜
Gulf C	Ag 22	358	316	$10⅝	$32⅜
Gulf C	Ag 26	23	796	$6¾	$32⅜
Gulf C	Ag 27½	31	90	$5½	$32⅜
Gulf C	Ag 28	74	880	$4⅛	$32⅜
Gulf C	Ag 30	371	3258	$2⅝	$32⅜
Gulf C	Ag 32	462	2975	65	$32⅜
Gulf C	Ag 32 p	210	447	25	$32⅜
Gulf C	Ag 34	252	3664	15	$32⅜
Gulf C	Ag 34 p	9	184	165	$32⅜
Gulf C	Ag 36	22	4189	1	$32⅜
Gulf C	Ag 36 p	15	45	$3¾	$32⅜
Gulf C	Ag 38	6	2876	1	$32⅜
Gulf C	Nv 24	13	214	$9½	$32⅜
Gulf C	Nv 26	76	569	$8	$32⅜
Gulf C	Nv 27½	2	84	$6⅝	$32⅜
Gulf C	Nv 28	15	1137	$6⅛	$32⅜
Gulf C	Nv 30	90	1744	$5	$32⅜
Gulf C	Nv 30 p	7	495	175	$32⅜
Gulf C	Nv 32	58	1848	$4⅛	$32⅜
Gulf C	Nv 32 p	31	212	$2¼	$32⅜
Gulf C	Nv 34	148	2981	$3⅛	$32⅜
Gulf C	Nv 34 p	8	152	$3	$32⅜
Gulf C	Nv 36	121	3868	$2¼	$32⅜
Gulf C	Nv 38	54	3416	160	$32⅜
HB Mn	Mr 22½	2	1	99	$30
HB Mn	Sp 30	3	105	120	$30
HBOG	Fb 25	4	5	$13¼	$35¼
HBOG	Ag 25	2	10	$11¼	$35¼
HBOG	Ag 32½	19	52	$3⅜	$35¼
HBOG	Ag 35	30	143	135	$35¼
HBOG	Nv 35	24	253	$4⅛	$35¼
HBOG	Nv 35 p	5	12	$2	$35¼
HBOG	Nv 40	11	164	$2⅜	$35¼
Husky	Ja 15	5	121	$4¾	$18
Husky	Ja 20	42	562	$2	$18
Husky	Ap 17½	2	135	$4	$18
Husky	Oc 12½	3	1293	$5¼	$18
Husky	Oc 15	3	436	$4⅛	$18
Husky	Oc 17½	34	1821	$2	$18
Husky	Oc 20	10	1370	100	$18
I Pipe	Fb 20	5	85	50	$18⅜
I Pipe	Ag 17½	20	141	100	$18⅜
IAC	Mr 12½	2	36	100	$10⅞
IAC	Dc 10	10	303	150	$10⅞
Inco	Fb 22½	14	469	$7¼	$28½
Inco	Fb 25	42	253	$5⅜	$28½
Inco	Fb 25 p	3	6	125	$28½
Inco	Fb 27½	46	175	$4	$28½
Inco	Fb 30	31	31	$3	$28½
Inco	Ag 20	4	142	$9	$28½
Inco	Ag 22½	14	382	$6⅜	$28½
Inco	Ag 25	255	752	$3½	$28½
Inco	Ag 27½	358	1159	100	$28½
Inco	Ag 30	355	1567	15	$28½
Inco	Ag 30 p	6	111	100	$28½
Inco	Ag 32½	35	501	5	$28½
Inco	Ag 35	14	1437	1	$28½
Inco	Ag 40	9	553	1	$28½
Inco	Nv 22½	6	122	$7	$28½
Inco	Nv 25	138	949	$4½	$28½
Inco	Nv 25 p	5	84	50	$28½
Inco	Nv 27½	279	1300	$3⅛	$28½
Inco	Nv 27½p	9	64	115	$28½
Inco	Nv 30	576	1300	$2	$28½
Inco	Nv 32½	139	283	90	$28½
Inco	Nv 32½p	2	14	$4½	$28½
Inco	Nv 35	37	288	75	$28½
Inco	Nv 40	57	554	50	$28½
IOil A	Fb 40	29	244	$6⅝	$42½
IOil A	Fb 40 p	15	33	190	$42½
IOil A	Fb 45	7	360	$4⅛	$42½
IOil A	Fb 45 p	1	30	$3½	$42½
IOil A	Fb 50	10	216	$2⅝	$42½
IOil A	Ag 35	7	219	$7½	$42½
IOil A	Ag 39⅜	45	1373	$3	$42½
IOil A	Ag 44⅜	257	2225	10	$42½
IOil A	Ag 44⅜p	1	82	150	$42½
IOil A	Ag 49⅜	26	2052	5	$42½
IOil A	Nv 39⅜p	1	146	100	$42½
IOil A	Nv 44⅜	30	2072	$2⅞	$42½
IOil A	Nv 44⅜p	1	89	$3⅛	$42½
IOil A	Nv 49⅜	30	1297	125	$42½
IOil A	Nv 49⅜p	9	42	$6⅛	$42½
IOil A	Nv 59⅜p	1	22	$16⅜	$42½
Kaiser	Ja 32½	10	35	$3½	$33⅜
Kaiser	Ap 30	4	6	$6¼	$33⅜
Kaiser	Oc 30	10	175	$4⅛	$33⅜
Kaiser	Oc 32½	29	82	$2⅞	$33⅜
Kaiser	Oc 35	26	247	115	$33⅜
MB Ltd	Fb 30	3	146	$5⅛	$33⅜
MB Ltd	Fb 32½	10	32	$3½	$33⅜
MB Ltd	Ag 20	1	66	$13¾	$33⅜
MB Ltd	Ag 25	74	193	$8½	$33⅜
MB Ltd	Ag 27½	18	314	$6¼	$33⅜
MB Ltd	Ag 30	40	386	$3⅝	$33⅜
MB Ltd	Ag 32½	21	124	115	$33⅜
MB Ltd	Nv 30	10	331	$4⅜	$33⅜
MB Ltd	Nv 32½	10	343	$2⅝	$33⅜
MB Ltd	Nv 35	58	117	140	$33⅜
Moore	Fb 32½	8	26	$5½	$36
Moore	Fb 35	105	100	$3½	$36
Moore	Fb 40	110	262	95	$36
Moore	Ag 32½	2	30	$3½	$36
Moore	Ag 35	23	194	125	$36
Moore	Nv 35	25	94	$2⅝	$36
Moore	Nv 40	5	124	65	$36
Nat Bk	Fb 12½	6	209	$2¼	$14¼
Nat Bk	Fb 15	32	106	100	$14¼
Nat Bk	Ag 12½	5	224	150	$14¼
Nat Bk	Nv 12½	10	253	175	$14¼
Nat Bk	Nv 15	17	50	50	$14¼
Nor Tel	Ja 40	2	106	$3⅜	$39¾
Nor Tel	Ap 40	15	40	$4⅜	$39¾
Nor Tel	Ap 45	50	55	$2	$39¾
Noran	Fb 22½	18	326	$7	$28½
Noran	Fb 27½	31	173	$3¾	$28½
Noran	Fb 27½p	5	40	$2	$28½
Noran	Fb 30	54	99	$2¼	$28½
Noran	Ag 20	5	285	$8⅜	$28½
Noran	Ag 22½	80	351	$6¼	$28½
Noran	Ag 25	170	708	$3¼	$28½
Noran	Ag 27½	316	1424	105	$28½
Noran	Ag 30	115	1015	10	$28½
Noran	Ag 35 p	1	7	$6½	$28½
Noran	Nv 22½	41	353	$6¼	$28½
Noran	Nv 25	116	786	$4½	$28½
Noran	Nv 27½	351	2228	$2¾	$28½
Noran	Nv 27½p	3	35	150	$28½
Noran	Nv 30	377	1037	170	$28½
Noran	Nv 32½	10	140	80	$28½
Norcn	Fb 40	13	53	125	$34⅞
Norcn	Ag 25	6	10	$10¼	$34⅞
Norcn	Ag 32½	31	118	$2⅜	$34⅞
Norcn	Ag 35	53	515	30	$34⅞
Norcn	Nv 30 f	80	118	$6	$34⅞
Norcn	Nv 35	12	598	$2	$34⅞
Norcn	Nv 35 p	2	50	165	$34⅞
Powr C	Ag 15	25	216	$3¾	$17⅞
Powr C	Ag 17½	2	138	45	$17⅞
Powr C	Nv 15	2	300	$3¼	$17⅞
Powr C	Nv 17½	25	177	115	$17⅞
Powr C	Nv 20	7	39	40	$17⅞
Rang	Ja 27½	4	18	$14¾	$39¾
Rang	Ja 35	1008	1075	$9½	$39¾
Rang	Ja 40	3	48	$6¾	$39¾
Rang	Ja 45	4	155	$4½	$39¾
Rang	Oc 35	21	378	$7	$39¾
Rang	Oc 40	18	331	$4⅛	$39¾
Rang	Oc 40 p	17	89	$3¼	$39¾
Rang	Oc 45	18	471	$2½	$39¾
Roy Bk	Ja 50	3	47	$6¾	$53¾
Roy Bk	Ja 55	10	22	$3	$53¾
Roy Bk	Oc 45	4	129	$10⅛	$53¾
Roy Bk	Oc 55	5	29	125	$53¾
Segrm	Ja 65	18	523	$6½	$65⅛
Segrm	Ap 65	1	3	$9¼	$65⅛
Segrm	Ap 70	3	3	$5	$65⅛
Segrm	Oc 55	4	60	$11½	$65⅛
Segrm	Oc 60	3	361	$8	$65⅛
Segrm	Oc 65	209	920	$4⅜	$65⅛
Segrm	Oc 70	26	429	$2¼	$65⅛
Shell C	Fb 27½	2	15	$8½	$34⅛
Shell C	Fb 32½	10	88	$5½	$34⅛
Shell C	Fb 35	3	220	$3⅜	$34⅛
Shell C	Ag 30	44	740	$4	$34⅛
Shell C	Ag 32½	9	578	$2	$34⅛
Shell C	Ag 35	126	1525	15	$34⅛
Shell C	Ag 40	4	1080	1	$34⅛
Shell C	Nv 30 p	3	20	80	$34⅛
Shell C	Nv 32½	10	381	$3⅜	$34⅛
Shell C	Nv 32½p	3	22	135	$34⅛
Shell C	Nv 35	53	1180	$2	$34⅛
Shell C	Nv 40	29	753	75	$34⅛
Stlco A	Fb 30	4	146	$9¾	$38½
Stlco A	Fb 32½	10	119	$8	$38½
Stlco A	Fb 35	12	311	$6	$38½
Stlco A	Fb 40	37	47	$3¼	$38½
Stlco A	Ag 22½	10	264	$16½	$38½
Stlco A	Ag 25	10	39	$14	$38½
Stlco A	Ag 27½	15	235	$11½	$38½
Stlco A	Ag 30	24	203	$9	$38½
Stlco A	Ag 32½	100	353	$6½	$38½
Stlco A	Nv 25	51	156	$14¼	$38½
Stlco A	Nv 27½	5	422	$11¾	$38½
Stlco A	Nv 30	34	547	$9½	$38½
Stlco A	Nv 32½	45	707	$6⅞	$38½
Stlco A	Nv 35	18	245	$5½	$38½
Stlco A	Nv 40	76	273	$2	$38½
T-D Bk	Sp 30	2	34	$3	$32
T-D Bk	Dc 27½	2	15	$5¾	$32
T-D Bk	Dc 32½p	2	2	$2½	$32
Total P	Ja 25	10	97	$5¼	$27½
Total P	Ja 27½	3	71	$3¾	$27½
Total P	Ap 27½p	5	10	$2½	$27½
Total P	Oc 27½	17	686	$2¼	$27½
Total P	Oc 27½p	1	79	150	$27½
Total P	Oc 30	15	1692	100	$27½
Total P	Oc 32½	2	668	70	$27½
TrC PL	Ag 25	10	595	40	$25
TrC PL	Ag 27½	14	527	1	$25
TrC PL	Nv 22½	10	278	$3⅜	$25
Wcoast	Sp 12½	20	609	150	$13⅝
Wcoast	Dc 15	8	1123	50	$13⅝
Wlkr C	Mr 27½	10	42	$4¾	$29¼
Wlkr C	Mr 30	18	106	$3	$29¼
Wlkr C	Sp 25	71	1097	$4¼	$29¼
Wlkr C	Sp 27½	47	916	$2⅛	$29¼
Wlkr C	Sp 30	77	1484	90	$29¼
Wlkr C	Sp 32½	18	199	25	$29¼
Wlkr C	Dc 25	50	1669	$5½	$29¼
Wlkr C	Dc 27½	537	827	$3½	$29¼
Wlkr C	Dc 30	286	634	185	$29¼

Total volume 16095.
Total open interest 224754.

Earnings

Barbecon Inc., six months ended June 30: 1980, $3,015,000, $1.02 a share; 1979, $2,583,000, 85 cents.

CCL Industries Inc., six months ended June 30: 1980, $2,739,000, 41 cents a share; 1979, $1,870,000, 31 cents.

Cabot Trust Co., six months ended June 30: 1980, $36,181, no 1979 figures.

Canada Development Corp., six months ended June 30: 1980, $89,100,000, $2.48 a share; 1979, $51,300,000, $1.38.

Canadian Pacific Ltd., six months ended June 30: 1980, $269,182,000, $3.74 a share; 1979, $226,294,000, $3.14.

Comaplex Resources International Ltd., six months ended June 30: 1980, $51,569, no share figures; 1979, $232,176.

R. L. Crain Inc., six months ended June 30: 1980, $1,698,000, 97 cents a share; 1979, $1,123,000, 64 cents.

Domlim Inc., six months ended June 30: 1980, $871,000, 1.55 a share; 1979, $673,000, $1.19.

GBC Capital Ltd., nine months ended June 30: 1980, $1,168,989, 35 cents a share; 1979, $1,000,275, 28 cents.

McGraw-Hill Ryerson Ltd., six months ended June 30: 1980, $724,000, 36.3 cents a share; 1979, $740,000, 37.1 cents.

MICC Investments Ltd., six months ended June 30: 1980, $8,291,000, 75 cents a share; 1979, $8,864,000, $1.03.

Norcen Energy Resources Ltd., six months ended June 30: 1980, $53,913,000, $2 a share; 1979, $34,148,000, $1.46.

Sterling Trust Corp., six months ended June 30: 1980, $644,818, 55 cents a share; 1979, $897,988, 85 cents.

Superior Acceptance Corp Ltd., six months ended June 30: 1980, $157,777, 13 cents a share; 1979, $111,624, nine cents.

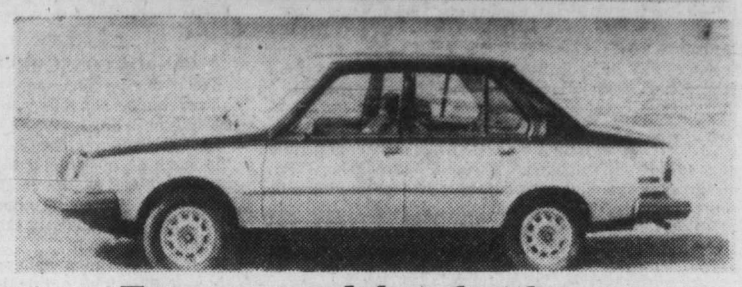

Two new models to battle rust

—CP

American Motors (Canada) Ltd., unveiled two new models in Toronto on Tuesday. Renault 18, bottom, and Eagle SX-4 feature galvanized steel on all exterior panels as will all 1981 AMC cars in effort to fight rust.

Montreal to lose 350 CIL office jobs

MONTREAL (UPC) — Canadian Industries Ltd., the giant chemical and explosives manufacturer, announced Tuesday it will transfer 350 jobs to Toronto beginning in the fall of 1981 to consolidate head-office operations in one place.

Company spokesman Keith Tisshaw said the move was prompted by the costs involved in having two headoffice operations and by provincial language restrictions making it difficult to hire administrators to work in Montreal.

"We already have 500 to 600 people doing headoffice work, purchasing, engineering and accounting, in Toronto so we just want to consolidate our operation," Tisshaw said.

"The cost of having two headoffices, with truckloads of mail in betwen the two points, flying hundreds of people to and fro, was just something we couldn't afford."

However, he added many senior staffers in regional offices across the country were reluctant to accept positions in Quebec, where the company holds 36 per cent of its $510.7 million assets, because under law their children would have to go to French schools.

"But that's not the main reason. It's just one of many," Tisshaw said. "We also recognized ... that regionalism is alive and well in Canada and we need strong, senior people across the country."

CIL, 74 per cent owned by the British International Chemical Industries Ltd., currently employs 8,500 people across Canada and after the Toronto move will have 2,350 in Quebec.

The move, mainly involving the company's explosive division, will take about three years, Tisshaw said, though Montreal will still oversee the industrial chemical division as well as take control of CIL's Atlantic operations.

The company also announced the opening of an office in Calgary.

Sales slump forces UK auto workers to short shifts

LONDON (AP) — Economic recession and falling sales of new cars were blamed by three major automakers Tuesday in annoucing layoffs and short-time working for 50,500 workers.

"During the last four months the car market has been running at 32 per cent below last year's figures," said a spokesman in Coventry for French-owned Talbot Motors, formerly Chrysler.

Talbot, which has laid off 2,550 workers in the last six months, said it will put 6,800 workers in England on a two-day week and another 4,700 in Scotland on a three-day week.

Leyland Vehicles, the bus and truck-building side of British Leyland, is giving 9,000 staff in Lancashire a three-week holiday on 95 per cent pay as an alternative to short-time working.

Vauxhall, owned by General Motors, told 30,000 workers returning from annual holidays that they will go on short-time until the end of the year.

John Carty, a union official at Talbot's Linwood plant in Scotland, urged the government to introduce temporary import controls on foreign cars.

For the first time, Leyland last month had a smaller share of the British car market than Japanese imports, which secured 18 per cent of all new car registrations against 16 per cent for Leyland.

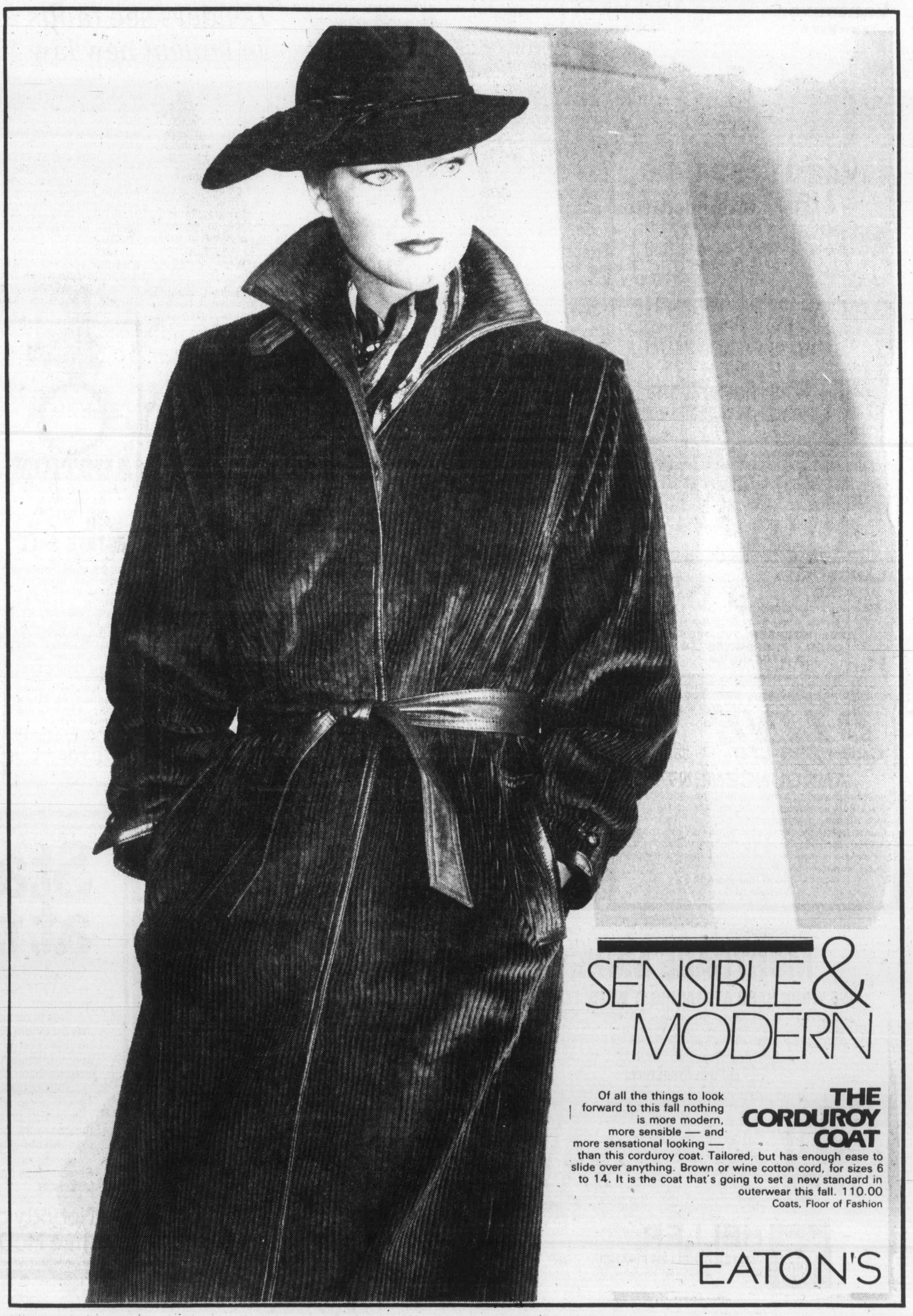

Greenpeace polls public on whales

The Greenpeace Foundation, condemning Canada's support of worldwide whaling, announced Tuesday it had commissioned a national Gallup poll on the question of whales and Canada's position at the International Whaling Commission.

Greenpeace Canada director Patrick Moore said in a news release, "On the question of a worldwide moratorium on the killing of sperm whales, Canada was the only non-whaling nation to vote against the ban, thus defeating the measure by one vote.

"If we are able to prove conclusively that Canadians favor a moratorium on commercial whaling, it will then be much more difficult for the government to maintain such an undemocratic policy."

Moore said it was time that elected representatives recognized the fact that "not a single conservation group" in Canada supports whaling.

Voting in support of the proposed moratorium were the governments of the United States, Britain, France, Holland, Australia, New Zealand and Mexico.

Moore said results of the Gallup survey would be available by early October and will "provide an independent measure of the Canadian public's opinion on the whaling issue."

The following questions will be asked:

- Do you believe that many species of whales are endangered or not?
- Do you believe there is a need for any modern nation to continue killing whales or not?
- Canada recently voted against a temporary ban on commercial whaling. Do you believe that Canada should or should not change its position and vote in favor of such a ban?

Moore said, "We have had demonstrations, we have gathered petitions and we have organized with all the other conservation groups in Canada to convince the government that Canadians want to save whales. None of these efforts has succeeded."

Society checking lawyer's conduct

VANCOUVER (CP) — The Law Society of B.C. is investigating the professional conduct of Vancouver lawyer John Russell Taylor who was recently found guilty in B.C. Supreme Court of gross breach of duty and ordered to pay $30,000 damages to two female clients.

Law Society treasurer Victor McCallum said a full investigation had begun into Taylor's conduct in the case which involved a real estate deal at Whistler Mountain, about 100 kilometres north of Vancouver.

Mr. Justice J. G. Gould said Friday that Taylor acted as solicitor for Marilyn Murphy and Christine McGhee when they bought a duplex at Whistler with the idea of turning it into a bed-and-breakfast ski hostel. They did not realize during the transaction that Taylor was the owner of the property and was acting for both sides.

The judge said that under the circumstances Taylor was under "a stringent duty" and that he tried "untruthfully" to convince the women he had no interest in the property.

Penalties for this type of misconduct range from a reprimand to a fine, suspension or disbarment.

Thunderbirds hover here

Some of 220 delegates attending 426 Thunderbird Squadron reunion in Victoria pause Tuesday in Thunderbird Park. At centre is squadron mascot, Thunderbird totem with Gerald Campbell of Trenton inside. Most at reunion are second war vets who flew Halifax and Lancaster bombers.

City group offering speakers

The board of directors of the Victoria Speakers Bureau has announced that the recently formed association is now prepared to offer guest speakers for community groups and companies.

Bureau president Victor Lindal said that many groups in Greater Victoria require guest speakers to talk to their members and a number of speakers are hoping to develop their skills at speaking engagements.

The Victoria Speakers Bureau will help both groups and speakers by arranging for speakers at such engagements.

The bureau has been developed as an extension of Toastmasters International with the purpose of providing each member an unlimited opportunity to hone skills in communication and leadership through personal participation.

Change of command ceremonies set

Change of command ceremonies will be held at Canadian Forces Base Esquimalt later this month when Rear-Admiral Michael Martin and Capt. Colin Shaw relinquish their command.

Martin, commander of Maritime Forces Pacific since 1977, will turn over command to Rear-Admiral W.A. Hughes.

Shaw, base commander since July, 1976, will be succeeded by Capt. Thomas Murphy. Shaw was going to retire but accepted a one-year extension to assume duties as chief of staff operations, Maritime Forces Pacific.

A parade and change of command ceremony will take place on the Naden parade ground Aug. 26 at 1:30 p.m.Murphy, born in Ladner, joined the Royal Canadian Naval Reserve in 1952.

He has served in Halifax, Esquimalt, Ottawa and Washington and commanded HMCS *Gatineau*, *St. Croix and Preserver.*

Martin, a graduate of Royal Roads Military College, plans to live in B.C. in his retirement.

His commands included HMCS *Chaleur*, *Ste. Therese* and *Skeena*, and he was assigned in August, 1964, to HMCS *Cornwallis* as executive officer and training commander.

Martin hands over command following ceremonies at the base Aug. 21.

The skirts for fall.

Complete to the last pleat detail.

What you'll be seeing this fall is a slender line tempered with the gentle influence of pleats. But more than that pleating plays up femininity without giving up your freedom of movement. Come September, there will be no skirting the issue: there will be renewed interest in skirts with the special flair of pleats.

Wool worsted asymetrically pleated skirt in aubergine, grey or black. **50.00**

Flannel pleated slit skirt in grey or plum. **35.00.** Both fully lined, sizes 10 to 18, from Gaytown.

Sportswear, Floor of Fashion

EATON'S

Feds 'shunning' ice-breaker role

YELLOWKNIFE, N.W.T. (CP) — Huge, ice-breaking tankers will soon dominate the Northwest Passage year-round while Canada's Coast Guard remains solidly frozen by government delays, a Canadian ice navigation expert said this week.

Canada's record in Arctic navigation provides "little to celebrate," Capt. Thomas Pullen told a Royal Society of Canada symposium marking the centenary of the transfer of the Arctic Islands to Canada from Britain.

The first ship to complete the Northwest Passage was Norwegian and the first to reach the North Pole was Russian, Pullen said, adding that Canadian achievements in ice navigation "can be attributed more to the men involved than the ships."

PLANS BY Dome Petroleum and the Artic Pilot Project to build mammoth, ice-breaking tankers raises the "prospect of commercial ships with a far-better Arctic capability than any of our government watchdogs."

It also raises questions of Canadian jurisdiction and sovereignty in the Northwest Passage. Pullen said there was some validity to those challenges and called for an immediate decision by the government to build a "true polar ice-breaker."

"The government is still shunning its responsiblities in this regard."

A polar ice-breaker has been considered for years but even with an immediate decision it would be at least a decade before a Class 10 vessel could be in service, he said.

A Class 10 ship is one capable of steady progress through ice 10 feet thick.

But even with a polar ice-breaker, the coast guard will simply not be able to match the ice-breaking capabilities of specially-constructed tankers.

"THEY WILL be peerless ice-breakers," said Pullen, who served as ice adviser aboard the tanker *Manhattan* during its celebrated 1969 transit of the Northwest Passage.

"Success in breaking Arctic ice is as much a matter of mass as power (and) it would be out of the question to build a Coast Guard vessel to compete with commercial ships in an ice-breaking role because the necessary weight can only be achieved by filling the ship with several hundred thousand tons of oil or minerals."

"Where hippopotamuses play, ducklings had better steer clear."

However, a polar ice-breaker would at least allow the coast guard to operate in the Arctic in the winter as the oil and gas consortiums plan to do. Currently the entire fleet must scurry south when the brief northern summer ends.

CANADA'S LARGEST icebreaker, *Louis St. Laurent*, is only a Class 4, a size already matched commercially by Dome's experimental *Kigoriak* which was the only ship operating, albeit briefly, in Arctic waters last winter.

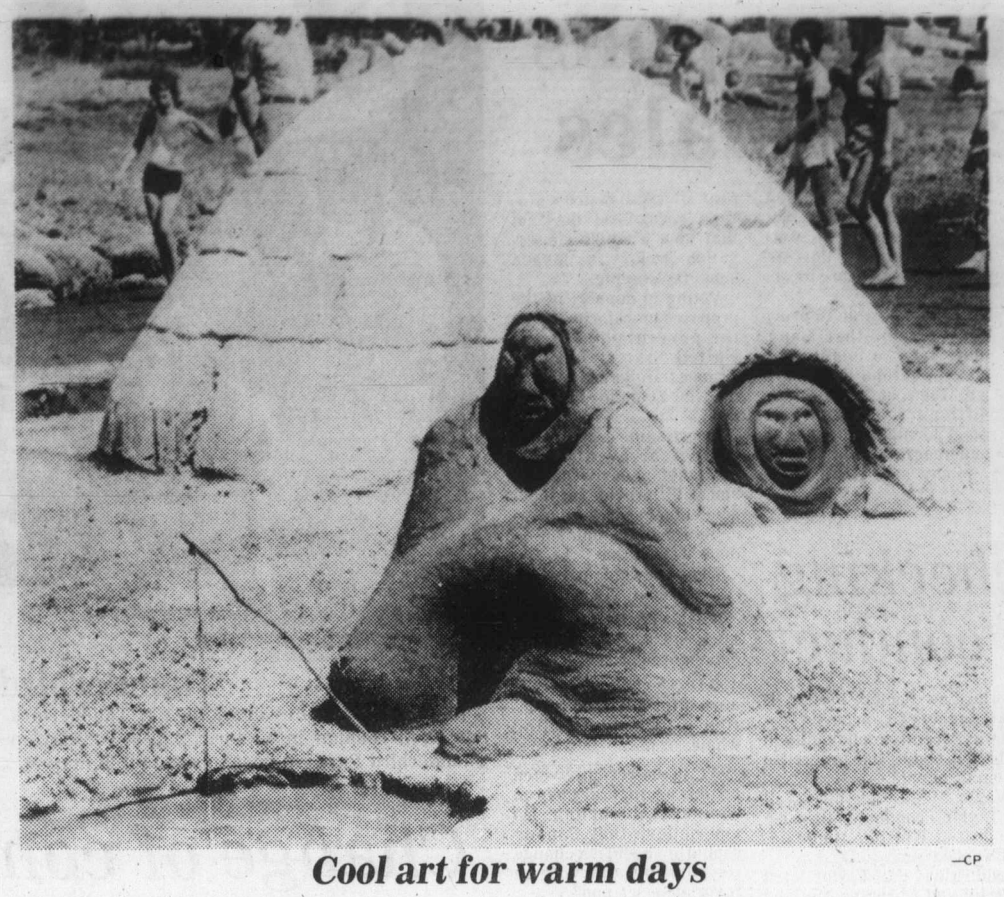

Cool art for warm days

—CP

Eskimo fisherman and igloo formed one of the displays sculpted from sand at the second annual Canadian open sand castle championship at White Rock, south of Vancouver, on Sunday. The exhibit offers a cooling thought during these hot summer days.

Canada handles luxury

WINDSOR, Ont. (CP) — Chrysler Canada this week introduced its new luxury limousine, the Imperial, turning over the keys to the silver, two-door car to entertainer Frank Sinatra.

The Imperial, expected to sell in Canada for about $22,000, will be assembled entirely at Chrysler's facilties here.

About 25,000 Imperials are to be produced

Chrysler, fighting to come back from the brink of bankruptcy, has dubbed the V-8 powered vehicle the space-age car because of its advanced electronic engineering systems.

The car was turned over to Sinatra, who flew here after giving a benefit concert in Monaco on Sunday, in recognition of his television commercials made to promote Chrysler.

Lee Iococca, chairman of the parent Chrysler Corp., thanked the Canadian government for its financial support needed when the corporation was putting together a financial package to save it from bankruptcy.

cordura

Julius Resnick's new fabric spectators are just your bag!

Julius Resnick's new spectator suit bags are not just good lookers. They are lightweight, durable, and are designed to travel in the best circles. That's because they are made of Cordura, the new fabric by DuPont. It has the look and feel of cotton duck with the polished performance of nylon. So they can be cleaned with mild soap and water. Isn't that reason enough to believe they're just your bag? All styles available at Eaton's in camel with burgundy or brown trim. Compact shoulder bag **21.00.** Organizer shoulder bag with two outside pockets, three inner compartments **33.00.** Blazer bag with adjustable shoulder strap, five compartments inside and one pocket outside **33.00.** Portfolio style with double handles and five compartments, inside and outside pockets **35.00.**

Handbags, Main Floor

BUYLINE 388-4373

EATON'S

Store Hours Monday, Tuesday, Saturday 9:30 a.m. to 5:30 p.m. Wednesday, Thursday, Friday 9:30 a.m. to 9:00 p.m.

The Colonist.

THE CAPITAL

** Section Two/Wednesday August 13, 1980/Page 11

Fire drills upset elderly, create hazards

Heppell
. . . .evacuation rigors

Monthly fire drills could pose a greater hazard to nursing home occupants than fires, Victoria's fire chief said Tuesday.

Mike Heppell said his department inspects each of Victoria's approximately 50 nursing homes and hospitals twice a year, and in some cases conducts actual evacuations of the buildings.

But it was difficult to assess the effectiveness of fire drills in buildings where many of the occupants will have to be carried out in the event of a fire, he said.

THE ELDERLY can become anxious and upset when alarm bells go off and they are carried out of the building, and in some cases they refuse to leave.

At a drill last week, for instance, it took some time for all the residents of the nursing home to get out, and three or four "flatly refused to be a player in the exercise," while another "showed signs of extreme anxiety and had to be calmed down," Heppell said.

AT LEAST one had to be sedated as a result of the excitement, Heppell said.

"So the prudence in actually subjecting the occupants to the rigors of going through the evacuation process is questionable."

Heppell was responding to remarks in the Legislature by New Democratic Party health critic Dennis Cocke, who said only five of B.C.'s 631 nursing homes have regular monthly fire drills.

COCKE SAID monthly drills are required by the Community Care Facilities Act (a reading of the act found no such requirement) and blamed lack of enforcement of fire regulations for the apparent laxity in fire drills.

Attorney-General Allan Williams said he would check into Cocke's figures, which came from the B.C. Hospital Employees' Union.

COCKE RAISED the question because of last month's disastrous fire in a Mississauga, Ont., nursing home where 21 patients died.

Heppell said that rapid evacuation of a nursing home or hospital with large numbers of non-ambulatory patients would take considerably longer than evacuating a building where everyone could get out under their own power. That was particularly true if a fire were to occur at night, when relatively few staff were on. Other factors would be the type of fire, where it occurred in the building, the resistance of the building to fire and the speed with which the alarm is turned in.

THE VICTORIA department does evacuate buildings in fire drills but takes into account the type of building, the weather at the time, and the type of patients inside, in deciding whether the drill will include a complete evacuation, Heppell said.

The department also conducts intensive fire prevention training sessions in the facilities, stressing common fire hazards and quizzing staff on how they would handle a fire at any particular spot.

SUCH SESSIONS, 16 of which have been conducted in Victoria so far this year, can uncover weaknesses in a staff's preparedness, which it is the responsibility of the owner to rectify, Heppell said.

"We go through the sequences, procedures and events of a fire so that something like a delayed alarm to the fire department will not be a factor."

Marina fighters invoke treaty

Central Saanich municipality has asked for a meeting with an Indian affairs expert in the attorney general's ministry to determine whether a treaty signed about 150 years ago gives the Tsawout Indian band complete rights to Saanichton Bay.

The band is using the treaty to oppose a proposal by Saanichton Marina Ltd. to build a marina in the bay.

Central Saanich Mayor David Hill said Tuesday the municipality had asked for help from the attorney-general's ministry in determining the status of the bay.

Hill said the band's opposition is based on the Sir James Douglas treaty which was signed about 150 years ago.

Hill said he wants to be fair to both the company and the band, and had asked Lands, Parks and Housing Minister James Chabot to meet with the band before making any decision on the company's application. Chabot agreed.

(The province, responsible for foreshores, would have responsibility for approving or not approving the company's application.)

Hill said a marina at Saanichton Bay would enhance the bay, according to environmental experts who were consulted about four years ago.

Hill said the Saanichton Bay area has been zoned for a marina since about 1967, and the community plan, passed only recently, also allows a marina there.

Hill, who ran on an environmental platform in the last election, said marinas were not necessarily detrimental to the environment.

"Just look at Oak Bay Marina. People fish there and put their boats there. In fact, there are more young fish and feed fish than before, because of the breakwater. You can see kids there everyday catching salmon or herring.

"We have reams of paperwork from about four years ago saying a marina wouldn't harm the Saanichton Bay, from environmental experts and biologists, although other experts may disagree.

"Under our community plan, all environmental questions will have to be answered. Any use of the shore could create an environmental impact, and we will deal with this if this application is approved."

Hill said, "I want to be objective about the whole thing, and I don't want to butt in on the band if they say that the Sir James Douglas treaty signed by their great-great-grandfathers about 150 years ago gives them total fishing rights to the bay.

"On the other hand, if the treaty doesn't say that, it's not fair to the owners of the property for council to say 'no'."

Hill said, "It was a hot issue five years ago and it will probably be a hot issue again."

An earlier proposal by the company, in 1975, was also opposed by the band and was turned down by the provincial government.

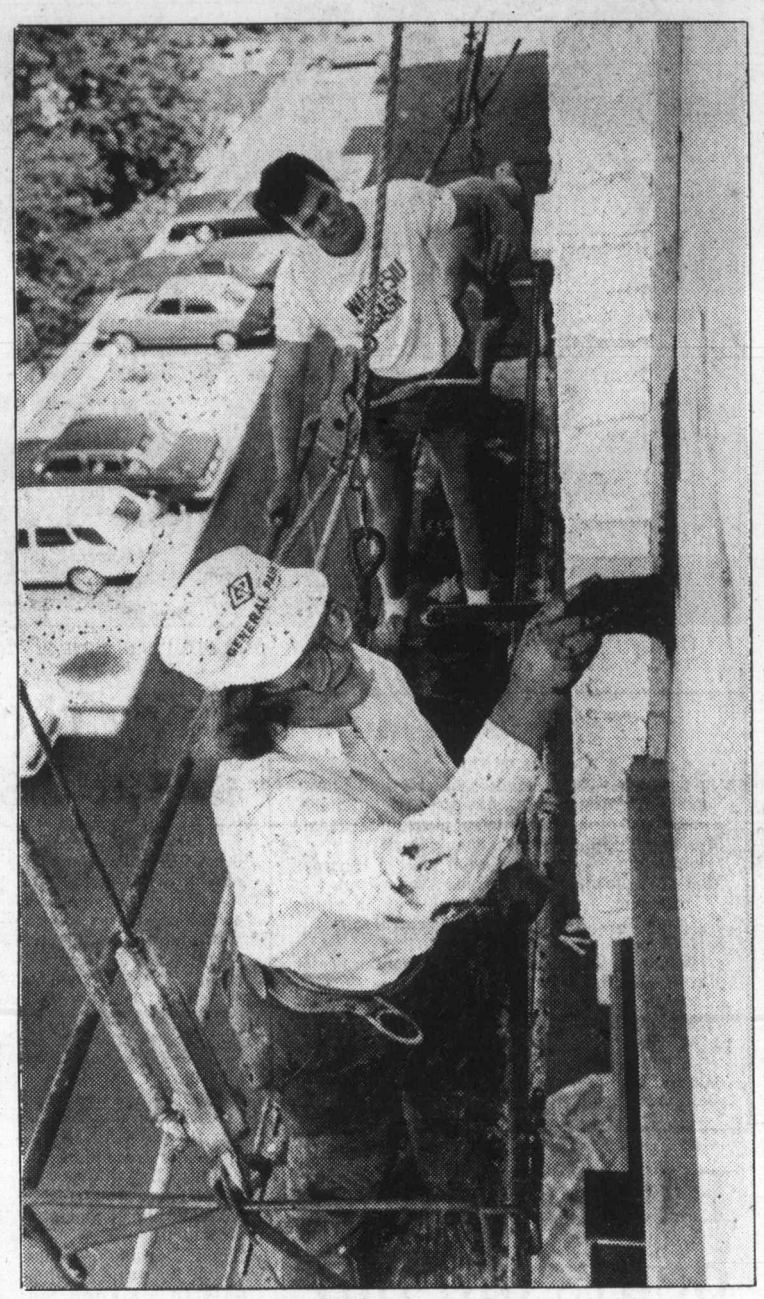

Studies in paint

High-flying Heritage Painting company brings together students from three different schools for summer work in painting homes. Alison Gareau goes to Seneca College, brother Colin attends McGill University and Robin Baird (not visible) is a St. Michaels University school student. They were painting an apartment on Pembroke.

West bus boost backed

Transit authority to build park and ride?

Plans for upgraded transit services in the growing Western Communities were approved by the Capital Region's transit planning and management committee Tuesday.

The committee will further study a recommendation by chief transit planner William O'Brien that the Urban Transit Authority manage the construction of a proposed Colwood park and ride bus depot at Juan de Fuca arena.

The committee endorsed the following recommendations:

- Regional district staff continue to negotiate minor roadway improvements to implement the upgraded bus service.
- The 54-55 Metchosin-Happy Valley route run along Happy Valley Road between Metchosin and Rocky Point Road intersections until the highways ministry upgrades Taylor Road.
- Plans be developed for improved service between the Western Community and HMC Dockyard.
- Schedules of Western Community routes be closely monitored.

The "suburban service plan implementation review" is the second in a series of transit reports, the first having dealt with the Saanich Peninsula.

O'Brien said proposed expansion of surburban service in the Wsstern Community involved improvements in both frequency and penetration for Colwood, Langford, Metchosin, Glen Lake-Luxton and Sooke as well as the peripheral areas of Pedder Bay, Happy Valley, the Goldstream subdivision and defence department housing at Belmont Park.

The major transfer point at the recreation centre would allow one primary express bus route (50 Goldstream) to operate between downtown Victoria and Colwood every 30 minutes, six days a week.

Allied to the primary express service would be five feeder routes operating locally in the community, the 52 Wishart connecting Colwood with the first leg of Metchosin and Wishart Roads as far south as Benhomer and Dressler.

Operating hourly and every 30 minutes in peak periods it would connect with the 50 Goldstream at the transfer point for destinations downtown.

The 53 Glen Lake, also operating every hour excepting peak periods, would offer the same transfer opportunity at Colwood for passengers wanting to travel downtown. In addition to serving Glen Lake Road area, the bus would run to Luxton Road and through the Pickford Road community.

Two rural feeder routes would connect the transfer point with Sooke (61 Sooke) and the 54 Metchosin-Happy Valley service.

Another local feeder route, 58 Belmont Park, would operate four midday shoppers' trips (five on Saturday) to Colwood.

Monthly bus passes given a green light

Both monthly and personalized bus passes will be introduced in the Capital Region, the region's transit planning and management committee decided Tuesday.

The monthly pass will cost approximately $20 if regional board directors accept the committee recommendation.

Passes will likely be marketed through municipal and regional government outlets, but no definite decision will be reached until a Canadian security firm—Wackenhut of Canada Limited—presents a proposal to the committee's September meeting.

The company has offered to develop a plan to deal with all aspects of pass handling and distribution to retail outlets, collection of revenue and audit control, with the region paying a commission based on pass sales.

Staff will also report on the cost of the region doing the job.

Oak Bay designer wins Saanich job

Oak Bay architect John Di Castri will plan Saanich's $4-million police building.

But council's approval of a police board committee recommendation that Di Castri be appointed to oversee the project did not sit well with Ald. Irene Block.

"Why was this man chosen?" she asked board member John Tribe at Monday's council meeting.

Tribe replied that Di Castri was selected from six architects interviewed by the police building committee.

"It would be unwise of me to comment further on why he was selected," Tribe added.

Said Block, "I work in a building (University of Victoria) designed by that man and I freeze in the winter and swelter in the summer. On campus we call it Di Castri's folly."

Tribe told council that it was imperative an architect be named so he could attend a workshop on police building planning and design this month in Las Vegas.

This sparked a request by Ald. Howard Sturrock for information on who was paying for the trip.

"Are we sending him there at board expense or will he pay his own way?"

(The police board recently approved a $2,000 expenditure to send an architect and a police officer to the workshop).

Shots short for dog virus

Many dog owners in Greater Victoria are trying to get their dogs vaccinated against parvo virus, which is killing dogs—many of them valuable show animals—in other parts of Canada and the U.S.

A spokesman at Oak Bay Pet Clinic said there had been panic because of publicity about the disease, although there was still no big problem in the area. The clinic had about 10 doses left and only puppies and dogs over nine years old were being vaccinated.

However, there is only one known case of the disease in this area, according to Ted Neis, administrator of the Greater Victoria Veterinary Hospital, and that one was cured.

Parvo virus is a highly-contagious distemper-like disease which can be communicated by a carrier. The virus can cause diarrhea, vomiting and dehydration, and is fatal in 10 to 20 per cent of cases.

The origin of the virus has veterinarians stumped.

In Abbotsford, Dr. John Robinson, veterinarian at the provincial government laboratory, said the vaccine supply in B.C. is low.

"This disease has come on rather suddenly and it takes time for the laboratory to crank up production," said Robinson.

The Abbotsford lab, east of Vancouver, has confirmed an average of two or three cases a week during the last two years. Robinson said animals in commercial kennels and animal shelters face the greatest risk of getting the disease because the virus is contagious.

He said one effect of the disease which is difficult to spot attacks the hearts of young puppies, causing apparent heart attacks.

"If I had a dog less than a year old, I would try to get vaccine," said Robinson.

Dr. Dave Huff, a spokesman for the B.C. Veterinary Association, said back orders for the vaccine will not be filled for eight weeks.

Meanwhile, the virus was spreading rapidly in some northern B.C. communities.

The Terrace district near Prince Rupert appeared to be hardest hit by parvo virus as veternarians said they were having trouble treating the number of cases reported.

Spokesmen said a vaccine which combats the virus was expected to be depleted by today.

Alderman's giveaway Victoria 'bestseller'

Victoria Ald. Ronald McKenzie's directory of government services has turned out to be a best-seller.

Or, more accurately, it's the hottest give-away publication in town.

The city hall switchboard has been deluged with calls from Victoria residents requesting a copy of the booklet, which lists numerous government agencies and services dealing with all sorts of problems, ranging from a watermain break to the removal of a wasps' nest.

McKenzie had 5,000 copies of the brochure printed at his own cost. The initial run of 200 contained some errors which have been corrected.

Said city switchboard operator Patricia Cairns: "I've got pages and pages of names and addresses of people who want copies of the brochure."

Come one, come all

The city recreation and community services department annual playgrounds program summer carnival today will start at 11 a.m. at Heywood baseball diamond in Beacon Hill Park.

The carnival will feature a parade, games of chance, musical entertainment and much more.

The children have put a great deal of effort into making booths and displays.

There's something for all ages at the carnival and everyone is welcome to drop by.

Celestial show offered by comet debris

You don't need any special equipment to catch the celestial pyrotechnic show that's been going on for the past several days.

In fact, the naked eye is best to view those showers of light up in the sky. They are caused by tiny meteors burning up on entering the earth's atmosphere.

The meteoric matter is debris, space refuse if you like, from the Swift-Tuttle comet of 1862 and the meteors appear in the sky each August as the earth passes through the comet's tail.

As particles are drawn into the earth's atmosphere they vaporize and produce flashes of light. Some of the larger pieces leave a trail visible for a few moments.

Dr. David Crampton, a senior astronomer at Dominion Astrophysical Observatory, said the best viewing time for the display is after midnight.

The show goes on for a few hours each night and can total up to about 60 fragments per hour.

Crampton said viewing conditions—clear skies and no bright moon—have been ideal so far and noted the annual August event is about average this year, with no reports of it being an outstanding show so far this month.

He said the peak viewing time was Monday night and added that the light show's intensity each year is dependent on how dense a part of the comet tail the earth passes through.

The meteors appear to radiate from the northeast out of the constellation of Perseus, hence the name Perseid Meteors.

The Swift-Tuttle comet itself is due to reappear in August of 1982.

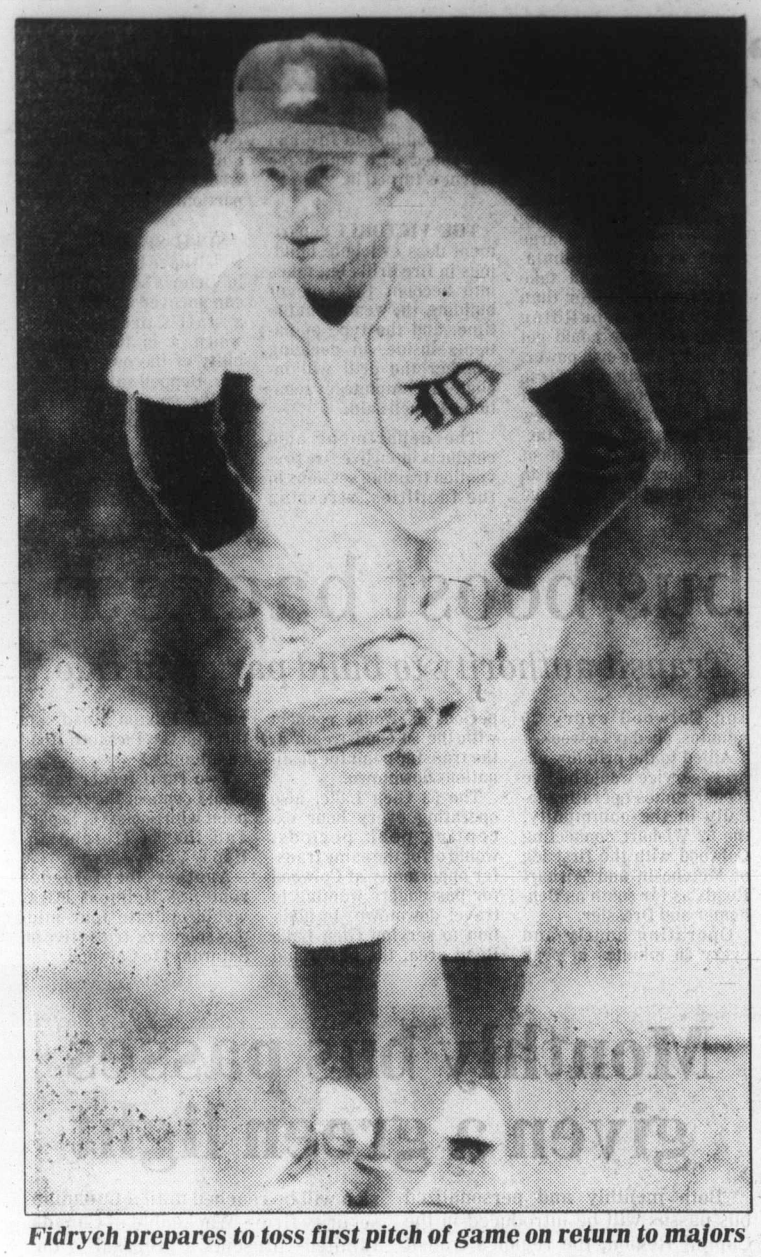

Fidrych prepares to toss first pitch of game on return to majors

Stamps breeze past Lions, rookie leads Rider victory

Colonist wire services

Canadian Football League coaches Ardell Weigandt and George Brancato are breathing a little easier today folowing Tuesday victories by their respective clubs.

Weigandt, off to a so-so start in his first season as head coach of Calgary Stampeders, watched his charges breeze to a 24-7 win over British Columbia Lions before a season-high crowd of 34.393 in the Alberta city.

Brancato, suffering with Ottawa Rough Riders since quarterback Condredge Holloway was injured two weeks ago, earned a respite when rookie Jordan Case came off the bench to lead the club to a 27-17 comback win over the Alouettes in Montreal.

The Stampeder win avenged a 31-23 loss Calgary suffered in Vancouver last week and moved the Stampeders into a second-place tie with the Lions.

Calgary's record now goes to 3-3 while B.C. drops to 3-2, behind first-place Edmonton Eskimos who are unbeaten in four games.

League-leading rusher James Sykes scored a touchdown on a six-yard run and Willie Armstead, playing on a sore leg, added a touchdown on a six-yard pass from quarterback Ken Johnson. Kicker J.T. Hay booted field goals of 53, 26 and 36 yards, added a 55-yard single on a wide field-goal try and converted both touchdowns to round out the Calgary scoring.

Receiver Al Charuk hauled in a Joe Paopao pass from 39 yards to score the only touchdown for the hapless Lions. Lui Passaglia converted.

Neither club sustained much offence in the early part of the game with the first quarter ending 3-0 for Calgary on the strength of Hay's first field goal.

The Stampeders' first touchdown capped a seven-play march from their own 47-yard-line. Sykes ran in from the six two plays after Armstead collared a 23-yard pass to put Calgary on the Lions' 17-yard-line. Sykes got around the left side after an excellent block by backfield partner Willie Burden.

Calgary made it 13-0 when Hay hooked a 53-yard field goal into the wind, a personal-best field goal for Hay. The ensuing kickoff also hurt B.C. as running back Leo Sloan injured his knee, suffering suspected ligament damage.

Leon Bright, who had been trying to convert to the defence at cornerback, moved back to offence.

The Lions stung the Stampeder secondary badly on their touchdown. After driving to the Calgary 39-yard-line, coverage confusion in the Calgary backfield left Charuk alone in the end zone where Paopao found him with an easy touchdown pass.

Paopao, who had trouble getting the offence moving, left the game at 4:05 of the fourth quarter with an injured shoulder. Roy Dewalt, his replacement, at first seemed to galvanize the B.C. offence, penetrating to the Calgary 15. But after an offside penalty to Calgary which gave the Lions first down and five yards to go, B.C. failed to gain a first down on three cracks and turned over the ball.

The Calgary front four, led by Reggie Lewis, kept pressure on Paopao and when Dewalt came in he was sacked repeatedly after his initial successes.

B.C. coach Vic Rapp blamed his offensive line for not keeping the Stampeders out.

"Our left tackle (Tom Humphrey) might as well have stayed at home," he said. "They physically overpowered us."

In Montreal, Case made a timely debut with the Riders.

Flown in from Texas for the game after being cut by the Riders just prior to the regular season, Case came on in relief of Charlie Weatherbie late in the third quarter and in the fourth, led Ottawa 69 yards in five plays, culminating with a touchdown toss to fullback Jim Reid at 11:09.

He then led the club to another touchdown, a two-yard run by running back Richard Crump with 31 seconds left to play.

The triumph, before an Olympic Stadium crowd of 34,426, evened the Riders' won-lost record at 3-3, but more importantly moved them into a first-place tie with Toronto Argonauts in the Eastern Conference.

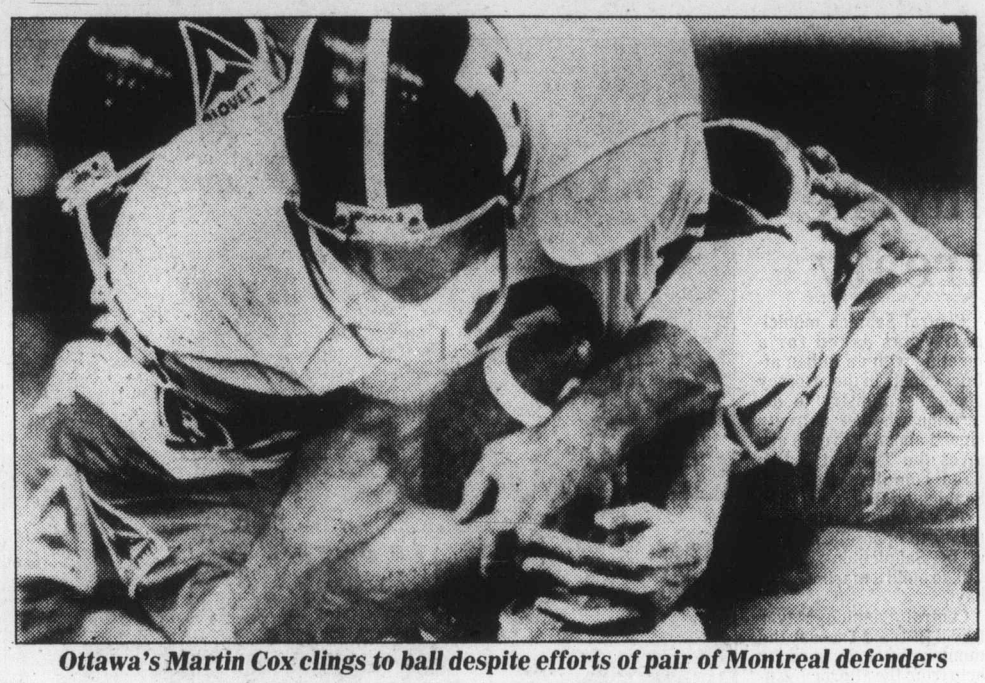

Ottawa's Martin Cox clings to ball despite efforts of pair of Montreal defenders

Red Sox spoil return of The Bird to Tigers

Colonist wire services

Mark "The Bird" Fidrych was welcomed back to Tiger Stadium in Detroit by a noisy throng of 48,361 fans Tuesday.

But their hopes for a triumphant return of the one-time rookie pitching sensation were dashed when Jim Dwyer crashed a solo home run in the eighth inning to give Boston Red Sox a 5-4 victory in the American League game.

Despite the loss the outing did provide some encouragement for the injury-prone righthander who will turn 26 on Aug. 14.

The native of Worcester, Mass., who was 19-9 and American League rookie pitcher of the year in 1976, is making his fourth comeback.

He was recalled Sunday from the Tigers' Triple A farm club at Evansville, Ind., where he has been trying to comeback from a variety of arm ailments.

He appeared just a little nervous in the first two innings, but quickly settled down and gave a creditable performance, allowing 11 hits while walking one and striking out three over eight innings. He gave way to Aurelio Lopez in the ninth after throwing 120 pitches, 80 of them strikes.

Boston reliever Bill Campbell, 2-0, picked up the victory while Bob Stanley got his seventh save.

The Red Sox jumped to a 4-0 lead with two runs in both the first and second innings. Fred Lynn doubled in the first run and scored on a single by Carlton Fisk off Fidrych's glove.

In the second, Butch Hobson was safe on shortstop Mark Wagner's error, Glenn Hoffman doubled and they both scored on Dave Stapleton's single.

The Tigers got their first run in the fourth on Champ Summers' 11th homer of the season.

A two-run double by Lou Whitaker in the fifth made it 4-3 and the Tigers tied it in the seventh off starter Mike Torrez on a sacrifice fly by Rick Peters.

Meanwhile, the New York Yankees and Kansas City Royals continued their winning ways.

Ruppert Jones hit the first grand-slam homer of his career to give the Yankees an 8-4 win over Chicago White Sox in a 10-inning contest at New York.

The win lifted the Yankees three and a half games ahead of Baltimore Orioles in the East.

The Orioles, who had won 10 straight including three straight from the Yankees, were stopped 4-3 by the Western leading Royals.

The Yankees' winning rally started with one out when Aurelio Rodriguez walked and went to third on a single by pinch-hitter Jim Spencer. Ed Farmer, 6-6, intentionally walked Willie Randolph to load the bases before Jones hit his game-winning homer on a 3-2 pitch.

Doug Bird, who relieved starter Luis Tiant in the sixth, raised his record to 3-0.

At Kansas City, Amos Otis drew a bases-loaded walk off reliever Tim Stoddard to force in the winning run in the ninth inning.

The Royals opened the ninth when Frank White was hit by a pitch from loser Scott McGregor, 13-6. After two outs, U.L. Washington singled to centre, chasing McGregor.

Stoddard relieved and loaded the bases for Otis when he issued an intentional walk to George Brett, who had earlier singled and tripled in four appearances to extend his hitting streak to 25 games.

At Milwaukee, Toronto outfielder Barry Bonnell suffered a fractured left cheekbone when he was struck by a Lary Sorenson pitch in the first game of doubleheader between the Brewers and Blue Jays.

Bonnell was batting in the eighth inning when a 2-2 fastball got away from Sorenson and struck him in the face.

Today's menu

SOFTBALL

6:30 p.m. — Continuation of play in Victoria-Saanich Women's League playoffs, Hyacinth Park.

6:30 p.m. — Continuation of play in Macdonald Men's League playoffs, Macdonald Park.

6:30 p.m. — Continuation of play in Heywood Men's League playoffs, Heywood Avenue Park.

6:30 p.m. — Continuation of play in Stuffy McGinnis Men's League playoffs, Central Park.

BASEBALL

6 p.m. — Continuation of Cosmopolitan Senior playoffs, Lambrick Park.

7 p.m. — Northwest League: Eugene Emeralds vs. Victoria Blues, Royal Athletic Park.

LACROSSE

8 p.m. — Western Association playoffs, fifth game of best-of-seven semi-final, Victoria Shamrocks vs. Vancouver Burrards, Memorial Arena.

Blues pitcher beats old pal

A couple of boyhood buddies from Chicago rekindled an old acquaintance at Royal Athletic Park Tuesday night.

The reunion was more fun for Ken Klacza than for Mike Altobelli.

Klazca improved his Northwest League-leading victory total to nine and pitched his third successive complete game, as Victoria Blues defeated Altobelli and Medford A's 9-4 before a sparse gathering of about 225 baseball fans.

Klacza, who lived a few doors down from Altobelli when they were lads in the midwestern metropolis, struck out three and walked three while scattering six hits. He allowed three earned runs, after entering the game with an ERA of 3.30.

Klacza, 9-3, now has 64 strikeouts in 77 innings.

The Victoria cause was helped immeasurably by four Medford errors and by an unusual display of power by Blues' batsmen.

Paul Kirsch unloaded his third homer of the season in the fourth inning, Gary Humpston slammed a towering blast over the right-field fence in the seventh and Barry Moss, who drove in three runs on the night, cracked a two-run homer in the eighth inning.

Joe Soprano and Bill Krueger each tagged homers off Klacza.

Blues had trailed 3-2 after five and a half innings. But they scored three runs in the sixth and two each in the seventh and eighth, putting the A's on the run.

Borg records win despite sore knee

TORONTO (CP) — Top-seeded Bjorn Borg of Sweden, playing in his first match since winning a record fifth singles title at Wimbledon nearly two months ago, easily disposed of Steve Rogul of Toronto 6-3, 6-2 Tuesday in a first-round match at the Player's International Canadian Open tennis championships.

There was some doubt Tuesday morning whether Borg, suffering from a knee injury, would be able to play. But doctors allowed him to practice, then gave him the go-ahead for the match.

Following the 55-minute match, Borg said he felt no pain in his knee, but stressed that if inflammation or discomfort returned, he might have to withdraw from the $325,000 tournament.

"The U.S. Open in two weeks is my first priority," Borg said. "If I have any pain at all, I'll have to withdraw."

Tournament doctors said Borg's knee problems were the result of wear and tear and called it more of a nuisance than a medical threat.

Vitas Gerulaitis, a close friend and practice partner and who was practising with Borg when the injury recurred Monday, said the Swede may have weakened the knee while jogging on pavement in Romania prior to his marriage three weeks ago.

In other men's singles play, Gerulaitis, the third seed, beat fellow American Tom Cain 6-2, 6-1, fourth-seeded Ivan Lendl of Czechoslovakia beat Colin Dowdeswell of Switzerland 6-3, 6-1, Brian Teacher of the U.S., defeated Russell Simpson of New Zealand 6-3, 7-6, and Stefan Simosson of Sweden downed Glenn Michibata of Toronto 7-6, 6-2.

In women's singles play, top-seeded Martina Navratilova struggled through three sets with Sherry Acker of the U.S., before winning 1-6, 6-2, 7-6; teenage sensation Andrea Jaeger of the U.S., the No. 8 seed, beat Susan Leo of Australia 6-4, 6-3; and Betty Stove of the Netherlands downed Regina Marsikova of Czechoslovakia 7-6, 7-6.

Dusk alters series plans

Capital Radiators squared the Cosmopolitan Senior Baseball League playoff final at one game apiece Tuesday and have the lead in the third game of the best-of-five series with Farmer Construction.

The Radiator crew bounced the league champions 10-6 in the completion of a Monday game called by darkness and has a 6-5 lead after five innings of the third game, also called by darkness.

That game will be resume at 6 tonight and officials hope to complete the fourth game later in the evening.

Baseball to flex TV muscles

DETROIT (AP) — Major-league baseball owners made it clear Tuesday that they're "not going to take it any more" from the television industry.

Baseball owners feel they've been shortchanged by the three United States networks and are ready to turn the tables.

"For the first time, the networks now realize they have got to protect their flanks," said Tom Villante, executive director for marketing and broadcast for major-league baseball.

In the past, the summer baseball meetings have been concluded in one day or less. This year, however, baseball's top executives have booked themselves into a suburban hotel for two days to discuss everything from the financial status of the game to telecommunications.

A joint session of all 26 clubs is scheduled for today, during which the National League is expected to take a vote on adopting the designated hitter rule which the American League has employed since 1973.

Tuesday, the club executives got a clear picture from Villante of how to make television work for them in the next decade — to the tune of bigger money.

"The days of their (the network's) cavalier attitude is over," Villante said. "It used to be a buyer's market.

"The three networks basically told us to take it or leave it. Now, there is cable, pay cable, home box office, you name it."

"We could put together our own network," Villante said. "There's a whole conglomerate of stations out there who definitely are eager for more live sports programming.

"The technology is there. It's a very easy thing to put together a network these days. You don't need AT and T lines anymore. Now, you satellite these things together. There is no need for a middle man."

Villante said baseball owners, like other program suppliers, have felt frustrated the last few years.

"They're bullish now. They realize it's a seller's market. They realize there are some other options available.

"The bottom line is that it was a buyer's market, but after all these years it has become a seller's market."

Salmonbellies remain alive

COQUITLAM (CP) — Brian Tasker's second goal of the night, at 8:12 of overtime, gave New Westminster Salmonbellies a 13-12 win over Coquitlam Adanacs in Western Lacrosse Association playoff action Tuesday night.

Coquitlam leads the best-of-seven semi-final 3-2. Play resumes Thursday at New Westminster.

The semi-final between Victoria Shamrocks and Vancouver Burrards resumes tonight in Victoria with the series tied at two games each. Game time is 8 p.m.

SCOREBOARD ON PAGE 15

CHAMPIONSHIP LACROSSE

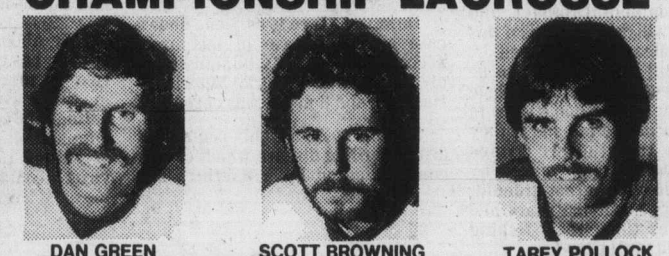

DAN GREEN SCOTT BROWNING TAREY POLLOCK

★ PLAYOFFS ★ TONIGHT ★

THE MANN CUP CHAMPIONS

VICTORIA SHAMROCKS

vs.

VANCOUVER BURRARDS

ADULTS $4.00, YOUTH and O.A.P. $2.00, CHILDREN $1.00

IF NEEDED GAME 7 SATURDAY NIGHT

8-13

Alec Merriman Outdoors

WE HEAR INCREASING RUMORS that sport salmon anglers, angered by the intensified actions by federal fisheries management officers to put new restrictions and institute new fishing closures on sport anglers, are trying to withold information about their catch success from federal fisheries.

This writer is just as angry as anyone else — probably more so — about actions of federal fisheries against sport anglers which have amounted to almost a determined vicious attack aimed at sportsmen.

But I can't condone the witholding of any catch information. For one thing it might work against us and for another those who are battling on behalf of sport anglers everywhere need the information just as much as federal fisheries.

I think the fisheries management branch has flipped its lid in the past couple of years and is going every which way in an effort to do something . . . anything, rightly or wrongly. But, they don't really know what they are doing.

There is one branch of federal fisheries that is on the right track towards rebuilding the salmonid stocks along the coast of British Columbia and that is the **Salmonid Enhancement Program** branch . . . and it deserves all the co-operation and advice we can give it. That is why we must not withhold informatioin and jeopardize its work.

★ ★ ★

NEARLY 600,000 THREE-MONTH-OLD chinook fry from B.C. rivers and hatcheries had an adipose fin clipped off and a coded-wire identification tag inserted in the nose cartilage last year . . . and other species were marked as well.

These fish as they are caught over the next few years, will provide fisheries biologists with the information to manage the commercial, sport and native food fisheries and to plan enhancement programs.

When sport fishermen catch a fin-clipped salmon or trout they turn (or should turn) the heads into depots. The commercial catch is sampled for marks in the processing plants. The nose tags are removed and the number codes read and recorded.

The tag identifies date and origin of the fish. Information on where and when the fish was caught assists biologists to chart migration patterns of different stocks of salmon. For instance most marked fish caught off Sooke-Victoria come from American hatcheries where fish are marked similarly. But, some come from Canadian hatcheries and by studying the returns biologists can determine which Canadian rivers can best be enhanced to improve fishing for lower Vancouver Islanders. Without that information they work in the dark.

A stock is a distinct group of salmon which has been identified as being of a particular species, spawning in a specific area and having over time, acquired genetic characteristics adapted to the conditions in that area.

"The Fraser River has more than 40 odd stocks of chinooks," says Rod Palmer, chief management biologist. "We have only a rough idea where they go once they leave the river."

The Fraser, which feeds the Juan de Fuca sport fishery, is one of the most complicated systems that fisheries must deal with. The commercial fleet is concentrated in the areas through which Fraser stocks must pass and as a result of this fishing pressure and the long and perilous journey that upriver stocks must make to reach their spawning areas, some Fraser chinook stocks are in danger of extinction, claim fisheries officials. They emphasize intensive fishing is not the only cause for declining stocks. Habitat loss is also another major factor.

Fishery managers identify an optimum escapement of chinook for the Fraser River system as being 155,000 spawners, says Palmer. "This year we have set a goal of 85,000, but we're unlikely to get that many since the recent average is 65,000 annually. The coded wire tagging program should assist us in future regulations which will achieve Fraser River escapement goals."

★ ★ ★

THE STATISTICS FROM TAGGING will allow fishery managers to pinpoint more accurately times and places when the fishery should be closed down in order to allow stocks to escape harvest and return to the river to reproduce the next generation.

But, the statistics also show where enhancement should take place . . . the positive side that I will discuss in another column.

Low escapements result in declining stocks and should not be ignored, observe fisheries biologists. An endangered or extinct stock can usually not be replaced by another stock.

Each stock is unique. Each stock has a set of characteristics which allow it to migrate the required distances, to develop in temperatures indigenous to its spawning area and generally to survive in the environment of its home river. For example, McGregor River chinooks travel nearly 500 miles to their spawning grounds as compared with Capilano stocks which only swim about four miles up river. Their eggs incubate for around 10 months in water temperatures which hover around zero degrees centigrade — almost twice as long as the average incubation period. Some McGregor chinook fry rear for a one year period rather than the three months usual for chinooks.

But all of these stocks intermingle in the ocean and seine net fisheries in approach waters catch them indiscriminately . . . creating the distinct possibility of wiping out specific runs. That is the problem I will discuss in another column.

Shamrock ace flying high with league points crown

There was only one winner in the CP Air-Labatts three-star contest and that's unfortunate as there were three Victoria Shamrocks who would have been deserving winners.

League scoring champion Kevin Alexander won the contest, which is based on three-star selections of all league games, and that means a trip to anywhere CP Air flies and $1,000 in spending money. It's highly coveted because its the only monetary reward that any WLA player gets.

A late-season splurge lifted Alexander ahead of teammates Larry Smeltzer, the top goaltender in the league and Jim Lynch, who may be better defensively.

Any of the three would have been deserving winners but statistically Alexander did have the edge as revealed in the final Western Lacrosse Association league statistics released this week.

The CP-Air award is presented on the basis of three points for being named first star by the media, two for second star and one for third. Alexander finished with 38 points, Smeltzer managed 32 and Lynch was third with 31.

Alexander led the league with 80 goals and Lynch was second with 54. Alexander topped the points with 142 and again Lynch was second with 113. Alexander also set records for most powerplay goals in a season with 28 and established a record for career six-goal games with his seventh and eighth.

He had 14 three-goal games and Alexander, Lynch and Eric Cowieson of New Westminster scored at least one point in each of the 24 games but Alexander was the only one to score a goal in each game.

Alexander and Bill Marechek of the Shamrocks shared the distinction of scoring the most first goals of the game (4) but Mark Valastin of Coquitlam and Charn Dhillon of Nanaimo Timbermen led the way in game-winning goals with three each.

Smeltzer, who finished second in the CP-Air Labatts, for the second straight year, set a record for goaltenders with six assists in a game and he and Mike Duch gave the Shamrocks the top goaltending with a 10.49 goals-against average. Duch, who has been out for months with a hand injury, actually had a 10.00 average to Smeltzer's 10.54 but Smeltzer appeared in 23 of the 24 games while Duch appeared in four and played only one full game.

Roger Dubyna of Nanaimo led the penalty parade with 120 minutes while Gerry Cadwallader of the Shamrocks was second with 100.

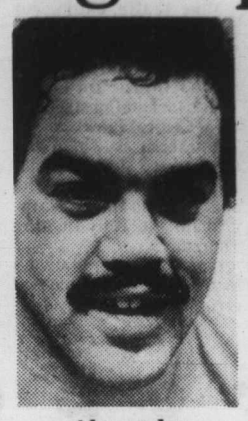

Alexander . . earns trip

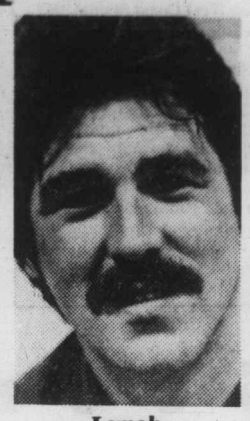

Lynch . . second in scoring

Ward Sanderson of Vancouver Burrards played in only seven games, getting five goals and three assists and only 30 minutes in penalties (16 in a game against Victoria) but that increased his league record bad-boy total to 1616 minutes.

Final statistics:

	GP	PIM	G	A	Pts
Alexander, Vic	**24**	**34**	**80**	**62**	**142**
Lynch, Vic	**24**	**35**	**54**	**59**	**113**
Evans, Nan	23	38	31	74	105
Hayes, Van	23	24	48	43	91
D Durante, NW	21	8	27	59	86
MacNeil, Nan	21	21	47	33	80
Reelie, Coq	23	28	38	42	80
R Pinder, Van	23	98	40	37	77
Quilty, Coq	23	39	31	41	72
Dhillon, Nan	24	46	29	41	70
Cowieson, NW	24	53	26	43	69
Swan, Van	24	96	27	38	65
Br Tasker, NW	20	62	27	36	63
Angrove, Nan	20	19	38	22	60
Valastin, Coq	21	26	26	33	59
Bezeau, NW	20	22	28	20	57
Perreault, Van	24	21	28	27	55
Bellusci, Coq	20	59	19	36	55
Otterstrom, Van	24	57	30	24	54
Bob Tasker, NW	22	12	19	34	53
Other Shamrocks					
Rick Baker	24	4	23	24	47
Chris Hall	24	56	14	31	45
Art Webster	24	40	5	37	42
Larry Bell	24	36	8	29	37
Bill Marechek	22	19	17	19	36
Paul Michael	24	43	16	18	34
Tarev Pollock	20	6	11	22	33
Larry Smeltzter	23	4	0	32	32
Jim Boyd	9	18	16	11	27
Dave Thomson	24	82	6	13	19
Tej Labh	10	12	9	8	17
Scott Browning	11	10	8	6	14
Norm Baker	7	18	1	13	14
Jeevan Dillon	14	20	6	5	11
G. Cadwallader	23	100	3	8	11
Dave Lowden	24	47	2	7	9
Andy Reid	20	2	1	8	9
Brian Spaven	5	0	3	1	4
Mike Duch	4	0	0	4	4
Jack Kastelein	10	0	1	2	3
Ed Van Dyk	1	0	1	1	2
Dan Green	1	4	0	2	2
Bob Wolfe	12	0	0	2	2
Mike Yager	10	10	1	0	1
Brian Bell	2	0	0	0	0
Kim Browning	1	0	0	0	0
Randy Bryant	2	0	0	0	0
Dwayne Ferguson	1	0	0	0	0
Norm Tapping	5	2	0	0	0

VICTORIA ATHLETIC'S AMATEUR BOXING PROGRAM

Wanted as of Sept. 1st

HALL, WAREHOUSE or GYMNASIUM
Approx. 3,000 sq. ft.
(any condition)

For training facilities for the Victoria Athletic Association Boxing Program

PHONE: Mike Caird 592-4652
or Jim Ballendine 592-0496
or Brian Zelley 388-5783

8-12

FREE CARRY-IN SERVICE ESTIMATE
• TV • STEREO
• MICROWAVES
• VIDEO
$10 IN-HOME SERVICE CALL
USE OUR $10.00 IN-HOME SERVICE CALL
homark
JOE CHOW
Service Manager
• SALES • SERVICE • RENTALS
27 BURNSIDE RD. (WEST) 381-5622 9:00 to 9:00

Woolco™ TIRE AND AUTOMOTIVE CENTRES
SUPER TIRE SALE

Hallmark CUSTOM II 4-PLY WHITEWALL TIRES
600-12 REG. WOOLCO PRICE 2 FOR 57.54
2 FOR $52
6 DAY SALE!
• INCLUDES INSTALLATION
• INCLUDES ROTATION EVERY 5,000 MILES/8,000 km
• FULL 4-PLY CORD CONSTRUCTION
• WIDE 7-RIB TREAD FOR STABILITY, CONTROL AND GOOD TRACTION
TREAD LIFE EXPECTANCY: 24,000 MILES/40,000 km OR 24 MONTHS

SIZE	2 FOR REG. WOOLCO PRICE	2 FOR SALE PRICE
600-12	57.54	$52.00
A78-13	63.54	56.00
*B78-13	65.54	58.00
E78-14	77.54	69.00
F78-14	81.54	73.00
G78-14	87.54	78.00
G78-15	89.54	80.00

* TREAD DESIGN NOT SHOWN

TRAILER TIRES
570/8 21.88 Each
16.88 Each 480/8
TUBES 480/8 6.75 Each
570/8 7.75 Each

EFFECTIVE TILL AUGUST 16, 1980 OR WHILE SALE QUANTITIES LAST (EXCEPT TIRES) TIRE OFFER EXPIRES AUGUST 19, 1980.

Woolco save 40%-50%

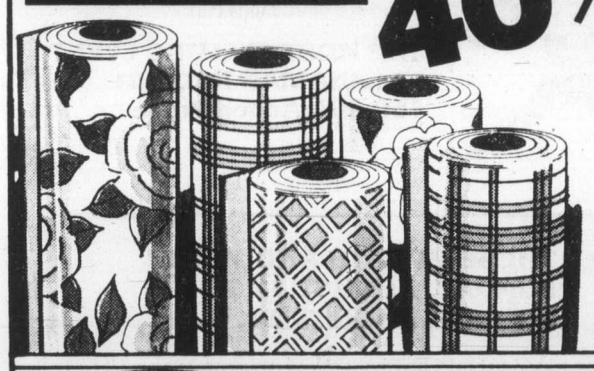

Quality Selected In-Stock Pre-Pasted Wallpaper
Choose from a wide selection of beautiful patterns and colours for every room in your home. All are strippable and pre-pasted. Sold in single rolls (35 sq. ft.); packaged in double rolls.
Reg. Woolco Prices: single roll 4.99 to 7.59
Woolco Sale Prices, single roll:
2.49 to 4.55

save 40%
On Gallons of Premium Quality 'Fiesta One Coat' Interior Paints in White and Custom Tinted Colours
Fine quality paints formulated for superb coverage. Easy-to-apply.
Satin Latex, Reg. Woolco Price: gal. 19.99
Woolco Sale Price, gal.: 11.99
Semi-Gloss Latex or Velvet Enamel, Reg. Woolco Price: gal. 22.99
Woolco Sale Price, gal.: 13.79
Alkyd Semi-Gloss Enamel, Reg. Woolco Price:) gal. 23.99
Woolco Sale Price, gal. 14.39

Save 40%
6-Pc. Roller Kit: cover, extension and 9½" roller handle, metal tray, paddle, opener/cleaner tool.
Reg. Woolco Price: kit 7.99. Woolco Sale Price, kit: 4.79

Save 23% On Driveway Sealer
Coal Tar-base sealer protects and beautifies Asphalt. Pail covers approx. 450-550 sq. ft.
Reg. Woolco Price: pail 12.95.
Woolco Sale Price, pail: 9.95

Prices Effective 'til Saturday, Aug. 23, or While Sale Quantities Last.

COOLING SYSTEM FLUSH AND ANTI-BOIL INSPECTION 27.95

Using Union Carbide's "Flush and Fill" machine, we will reverse flush your car's cooling system and install up to 8 litres of Prestone II Coolant for 50/50 boil-over and freeze-up protection. Don't breakdown due to cooling system failure.
Our 'Anti-Boil' inspection includes:
• Install economy radiator "Bug Screen" (Screen included.)
• Check all hoses for 'bulging', cracking or hardening.
• Check all clamp connections for tightness.
• Pressure test system and radiator cap for leaks.
• Check belts for cracks and frays.
• Check thermostat housing for leaks.
• Additional Coolant extra.
Most North American cars and light trucks.

QUAKER STATE 10W30 HELPS CARS LAST!

1.59 Limit 12 Litres
Super-blend 10W30 or 5W30 all-season motor oil. Blended with modern additives to provide the ultimate in engine lubrication. Limit 12 litres per customer.

SPARK PLUG WIRE SETS
8.99 Set
Tailor-made silicone-core radio resistant wire. Sizes for most 6 and 8 cylinder North American cars except electronic ignitions.
ELECTRONIC IGNITION WIRE SET 19.97 Set

AUDIOVOX UNDER-DASH STEREO SALE

SAVE 20%
47.96 Each UC-10
REGULAR WOOLCO PRICE 59.97 Each
A sound experience in a super compact size with slide bar controls for volume, tone and stereo balance. Push-button locking fast-forward/eject control. Includes all mounting hardware. Output power 6-watts RMS maximum (stereo)
59.98 Each C911
REGULAR WOOLCO PRICE 74.97 Each
Compact under-dash player features solid-state circuitry, fast-forward, automatic and manual eject, and balance. Output power 8-watts RMS maximum.

RISLONE ENGINE TREATMENT
2.19 Litre
Helps restore lost compression and power. Limit 4 per customer.

1.99 Each
VALVOLINE GREASE CARTRIDGE
Lithium type, extreme presure multi-purpose and wheel bearing grease. 400 g. Cartridge fits all standard hand grease guns.

Woolco DEPARTMENT STORES A DIVISION OF F.W. WOOLWORTH CO. LTD.
Town and Country Shopping Centre Douglas Street and Saanich
Personal Shopping only, please!
Store Hours: Monday to Saturday 10 a.m. to 10 p.m.
ENJOY THE RED GRILLE FROM LIGHT SNACKS TO MEALS...

Woolco DEPARTMENT STORES A DIVISION OF F.W. WOOLWORTH CO. LTD.
Town and Country Shopping Centre Douglas Street and Saanich
Personal Shopping only, please!
Store Hours: Monday to Saturday 10 a.m. to 10 p.m.
ENJOY THE RED GRILLE FROM LIGHT SNACKS TO MEALS...

Lacrosse lineup complete for weekend tournament

North Shore Indians complete the lineup for the B.C. senior "B" lacrosse playoffs at Pearkes Arena this weekend.

The North Vancouver side defeated Vancouver 21-9 Monday night to win the West Coast Senior "B" best-of-five final in three games.

The Indians will meet South Island representative Esquimalt Universal Sheet Metal on Friday at 6 p.m. while the other two teams, Nanaimo Midnight Auto and Rossland Redmen, play at 9 p.m.

On Saturday, the Indians play Rossland at 10 a.m., Nanaimo meets Esquimalt at 1 p.m. and the Indians at 6 p.m. and Esquimalt plays Rossland at 9 p.m.

The top two teams in round-robin play meet for the B.C. championship on Sunday at 1 p.m. and the winner moves on to the national championship, beginning Aug. 25 in Owen Sound, Ont.

Ingrahams lead softball play

Ingraham Rodeway Inn is the only undefeated team in the District senior "B" men's softball playoffs.

Mike Taaffe, batting out of the ninth spot, hit a home run, a triple and a single, scored twice and drove in a run as Ingraham edged Tod—Hackett Construction 4-2 at Central Park.

Ingraham is 2-0 in the three-team, double-round-robin, Tod—Hackett is 1-1 and Tally-Ho Inn is 0-2. Ingraham and Tally-Ho play Thursday.

Ingraham scored twice in the first inning on two errors and singles by Reg King and Pete Rumsby. Taaffe's homer made it 3-0 in the fourth inning.

Scott Sinclair homered for Tod—Hackett in the fifth inning and Vern Benn singled and scored on a double by Brian Grexton in the sixth inning.

Len Carolan scattered six hits, struck out four and walked two in gaining the win.

At Heywood Park, Knowles Realty eliminated Juan de Fuca Builders from the six-team, double-knockout District senior "C" playoff with a 5-4 win.

Dale Ewasiuk homered and doubled and drove in three runs for Knowles and pitcher Larry McKinnon added a home run.

Today Labatts and Royal Oak meet in the winners' final at Central Park while Mears and Knowles play at Heywood Park.

In the Macdonald Park Men's League playoffs, Earl Ross crashed a three-run homer as Coast Projects took a 2-0 lead in the best-of-five final with a 5-4 win over Mayfair Insurance.

In Victoria—Saanich Women's League consolations at Hyacinth Park, Bev Karpuk and Christy Smith hit two-run triples and Karpuk earned the win as Strathcona Stingers edged Victoria Athletics 6-5 in the first game of the best-of-three final.

ROYAL ELKS SOCCER CLUB
(Formerly Cosmo Royals)
Div. I, III, IV

Pre-Season Training
6:30-8:30, Tues. & Thurs.
at CAMPUS VIEW ELEMENTARY SCHOOL
Phone 477-4095
Support the Victoria Sports Challenge

Scoreboard

Baseball results

AMERICAN LEAGUE

East	W	L	Pct.	GBL
New York	69	42	.622	—
Baltimore	65	45	.591	3½
Detroit	58	50	.537	9½
Boston	58	53	.523	11
Milwaukee	59	54	.522	11
Cleveland	56	52	.519	11½
Toronto	48	63	.432	21
West				
Kansas City	71	42	.628	—
Oakland	58	56	.509	13½
Texas	53	57	.482	16½
Minnesota	49	63	.438	21½
Chicago	47	64	.423	23
California	45	65	.409	24½
Seattle	41	71	.366	29½

California 100 104 300— 9 13 2
Seattle 013 011 000— 6 8 1
Knapp, Lemaczyk (3), Clear (9-9) (6) and Whitmer; Dressler, Heaverlo (5-2) (6) and Narron. **HRs**: Cal — Anderson (7), Grich (12), Campaneris (2); Sea — Paciorek (13).

Toronto 000 100 020— 3 11 1
Milwakee 000 100 000— 1 6 2
Clancy (11-8) and Whitt; Sorsenson (8-8) and Martinez. **HR**: Mil — Gantner (3).

Second Game

Toronto 300 000 002— 5 8 0
Milwaukee 102 001 000— 4 8 0
Kucek, Barlow (1-1) (7), Garvin (9) and Whitt; Mitchell, McClure (8), Castro (8) and Moore. **HRs**: Mil — Yount (18), Brouhard (5).

Boston 220 000 010— 5 13 0
Detroit 000 120 100— 4 7 1
Torrez, Campbell (2-0) and Fisk; Fidrych (0-1), Lopez (9) and Parrish. **HRs**: Bos — Dwyer (7); Det — Summers (11).

Baltimore 003 000 000— 3 11 0
Kansas City 110 010 001— 4 10 1
McGregor (13-6), Stoddard (9) and Dempsey, Graham (9); Splittorff, Quisenberry (9-4) (9) and Porter.

Chicago 010 012 000 0— 4 14 4
New York 001 201 000 4— 8 13 0
Trout, Farmer (6-6) (7) and Borgmann; Tiant, Bird (3-0) (6) and Cerone. **HR**: NY — Jones (9).

Oakland 000 001010— 2 10 1
Minnesota 001 100 001— 3 7 0
Kingman (7-12) and Essian; Erickson, Corbett (8-3) (9) and Wynegar. **HR**: Oak — Gross (11); Min — Castino (9), Adams (3).

Texas 100 000 000— 1 6 1
Cleveland 000 002 00x— 2 6 0
Jenkins (10-10), Johnson (8) and Sundberg; Waits (9-10), Cruz (9) and Hassey. **HR**: Cle — Harrah (8).

NATIONAL LEAGUE

East	W	L	Pct.	GBL
Montreal	64	49	.566	—
Pittsburgh	64	49	.566	—
Philadelphia	57	52	.523	5
New York	55	57	.491	8½
St. Louis	49	61	.445	13½
Chicago	45	66	.405	18
West				
Los Angeles	61	52	.540	—
Houston	60	52	.536	½
Cincinnati	61	53	.535	½
San Francisco	55	58	.487	6
Atlanta	52	60	.464	8½
San Diego	50	64	.439	11½

Atlanta 013 000 003— 7 8 2
Los Angeles 010 100 400— 6 10 0
Alexander, Garber (3-5) (7), Camp (9) and Benedict; Welch, Sutcliffe (3-9) (8) and Yeager. **HRs**: Atl — Murphy (19), Horner (23), Burroughs (11); LA — Cey (18).

Houston 000 000 000— 0 7 0
San Francisco 000 002 00x— 2 9 0
J. Niekro (11-11), LaCorte (8) and Ashby; Ripley (6-5), Lavelle (8) and Sadek.

Cincinnati 000 000 300— 3 7 0
San Diego 000 010 010— 2 3 0
Price (3-2) and Bench; Jones (5-11), Armstrong (9) and Tenace. **HR**: Cin — Oester (2).

Phila 112 010 000 000 003— 8 17 0
Chicago 010 011 002 000 000— 5 15 1
Walk, Saucier (7), Reed (7), McGraw (9), Noles (12), Brusstar (1-0) (14) and Moreland; McGlothen, Hernandez (2), Capilla (6), Tidrow (6), Caudill (7), Sutter (9), Riley (0-2) (14) and Blackwell. **HR**: Pha — Schmidt (28).

(Completion of suspended game)

Philadelphia 000 020 030— 5 12 0
Chicago 000 002 000— 2 8 0
Carlton (18-6) and Boone; Krukow (7-12), Tidrow (8) and Foote. **HRs**: Pha — Schmidt (29), Boone (8); Chi — Krukow (1).

New York 000 000 201— 3 9 0
Pittsburgh 000 000 001— 1 5 1
Burris (6-6), Allen (9) and Trevino; Rhoden (2-3), Tekulve (9) and Ott. **HRs**: NY — S. Henderson (7); Pgh — Easler (15).

Montreal 000 100 003— 4 9 0
St. Louis 000 000 000— 0 4 0
Norman (3-2), Sosa (7), Fryman (7) and Carter; Fulgham (3-5), Kaat (9), Littlefield, Urrea (9) and Simmons.

COSMOPOLITAN SENIOR

Farmers 010 130 1— 6 9 1
Capitals 352 000 x— 10 10 3
Terry Adams, Ron Holmes (2) and Glen Smith; Dale Aune, Jeff Owens (7) and Randy Johnson. **HR**: Capitals — Wayne Proceviat.

Soccer

LONDON (CP) — Results of English soccer games Tuesday:

ENGLISH LEAGUE
League Cup
First Round, Second Leg

Barnsley 2 Scunthorpe 1
(Barnsley wins 3-1 on aggregate)
Bristol R 1 Exeter 1
(Aggregate 1-1; Bristol Rovers wins 7-6 on penalty shots)
Burnley 2 Wrexham 1
(Bunley wins 5-2 on aggregate)
Charlton 5 Brentford 0
(Charlton wins 6-3 on aggregate)
Darlington 1 Chesterfield 2
(Chesterfield wins 3-1 on aggregate)
Fulham 1 Peterborough 1
(Peterborough wins 4-3 on aggregate)
Gillingham 2 Colchester 1
(Gillingham wins 4-1 on aggregate)
Halifax 0 Bury 1
(Bury wins 3-2 on aggregate)
Hartlepool 0 York 0
(York wins 2-1 on aggregate)
Huddersfield 1 Blackburn 1
(Aggregate 1-1; Blackburn wins on away goal)
Hull 0 Lincoln 2
(Lincoln wins 7-0 on aggregate)
Mansfield 2 Doncaster 1
(Mansfield wins 3-2 on aggregate)
Millwall 0 Watford 2
(Watford wins 4-1 on aggregate)
Newport 5 Hereford 0
(Newport wins 5-1 on aggregate)
Notts C 3 Grimsby 0
(Notts County wins 3-1 on aggregate)
Portsmouth 2 Plymouth 1
(Portsmouth wins 3-1 on aggregate)
Rochdale 1 Carlisle 1
(Carlisle wins 3-1 on aggregate)
Sheffield U 1 Sheffield W 1
(Sheffield W wins 3-1 on aggregate)
Swindon 2 Bournemouth 0
(Swindon wins 3-2 on aggregate)
Tranmere 0 Port Vale 1
(Aggegate 3-3; Tranmere wins on away goals)
Wimbledon 4 Aldershot 1
(Wimbledon wins 4-3 on aggregate)

NASL

Houston 1 Chicago 0
Memphis 1 San Jose 0 (SO)

NORTHWEST LEAGUE

Medford 000 201 100— 4 6 4
Victoria 000 203 22x— 9 8 1
Mike Altobelli (2-2), John Soderman (6), Randy Schauer (8) and Terry Harper; Ken Klacza (9-3) and Tom Litchfield, Don Hyman (4). **HRs**: Med — Joe Soprano (4), Bill Krueger (1). Vic — Paul Kirsch (3), Gary Humpston (3), Barry Moss (2). Attendance: 225.

CFL statistics

Western Conference	G	W	L	T	F	A	P
Edmonton	4	4	0	0	113	43	8
B.C. Lions	5	3	2	0	124	110	6
Calgary	6	3	3	0	144	131	6
Winnipeg	4	1	3	71	100		2
Saskatchewan	5	1	4	0	83	136	2
Eastern Conference							
Toronto	5	3	2	0	75	81	6
Ottawa	6	3	3	0	109	125	6
Hamilton	4	2	2	0	86	62	4
Montreal	5	2	3	0	71	88	4

Tonight's games
Hamilton at Toronto
Edmonton at Winnipeg

B.C. LIONS 7, CALGARY 24
First Quarter
Calgary — FG Hay 26 10:39
Second Quarter
Calgary — TD Sykes 6 run (Hay convert) 4:26
Calgary — FG Hay 53 7:37
B.C. — TD Charuk 39 pass from Paopao (Passaglia convert) 11:28
Third Quarter
Calgary — TD Armstead 6 pass from Johnston (Hay convert) 4:11
Calgary — FG Hay 36 14:10
Fourth Quarter
Calgary — Single Hay 55 14:01

B.C.	0	7	0	0— 7
Calgary	3	10	10	1 — 24

Attendance — 34,393

YARDSTICKS

	BC	Cal
First downs	13	20
Yards rushing	76	187
Yards passing	250	159
Net offence	286	319
popes-made-tried	12-24	12-21
Interceptions	0	1
Punts-average	9-49	8-44
Fumbles-lost	1-1	0-0
Penalties-yards	6-64	8-50

Net offence is yards passing plus yards rushing, minus team losses.

Individual

Rushing: B.C., White 5-30, Taylor 5P13. Calgary, Sykes 23-149, Burden 5-27.

Receiving: B.C., Charuk 3-110, 1 TD; Holt 3-74. Calgary, Armstead 5-77, 1 TD, Sykes 3-60.

Passing: B.C., Paopao 10-18, 200 yards, 1 interception, 1 TD, Dewalt 2-6, 50 yards, Passaglia 0-1; Calgary, Johnson 12-21, 159 yards, 1 TD.

Scoring leaders

Western Conference	TD	C	FG	S	P
Hay, C	0	15	11	3	51
Passaglia, B.C.	0	13	10	1	44
Sykes, C	7	0	0	0	42
Eastern Conference					
Ruoff, H	0	7	10	3	40
Organ, O	0	10	9	2	39
Andrusyshyn, T	0	7	7	5	33

OTTAWA 27, MONTREAL 17
First Quarter
Mtl — TD Walker 27 run (Sweet convert) 8:21
Second Quarter
Ott — TD Gabriel 14 pass from Weatherbie (Organ convert) 8:49
Mtl — TD Dalla Riva 16 pass from Dattilio (Sweet convert) 11:48
Third Quarter
Ott — FG Organ 13 5:28
Mtl — FG Sweet 25 13:36
Fourth Quarter
Ott—FG Organ 14 3:04
Ott—TD Reid 17 pass from Case (Organ convert) 11:09
Ott—TD Crump 2 run (Organ convert) 14:39

Ottawa	0	7	3	17—27
Montreal	7	7	3	0—17

Attendance—34,426.

	Ott	Mtl
First downs	21	16
Yards rushing	176	91
Yards passing	150	205
Net offence	326	276
Passes made-tried	14-24	13-24
Interceptions	1	2
Punts-average	7-42	9-40
Fumbles-lost	2-1	2-1
Penalties-yards	7-40	12-105

Net offence is yards passing plus yards rushing, minus team losses.

Individual

Rushing: Ottawa—Crump 20-81, Case 7-53; Montreal—Walker 16-57, McMann 4-20.

Receiving: Ottawa—Gabriel 3-57; Crump 3-13; Montreal—Baker 4-66, Arakgi 2-47.

Passing: Ottawa—Weatherbie 12-20, 99 yards, 2 interceptions, Case 2-3, 51 yds, 0 interceptions; Crump 0-1; Montreal—Dattilio 9-17, 164 yds, 1 interception, Barnes 4-7, 41 yds, 0 interceptions.

Lacrosse

Ontario Lacrosse Association
Major
Peterborough 10 Fergus 3
(Fergus leads best-of-seven semifinal 3-2)
Junior A
Peterborough 16 Oshawa 7
(Peterborough wins best-of-seven semifinal 4-2)

IF YOU'RE OVERWEIGHT, THIS COULD BE THE MOST IMPORTANT AD YOU'LL EVER READ.

The truth is that a "weight problem" is exactly that - a **problem.**

And you need professional help to solve it.

That's where we come in.

We're the Weight Loss Clinic.

In just a few weeks, our specially trained staff will help you take off those unwanted pounds.

Without crazy crash dieting.

Without drugs.

Without backbreaking exercises.

Instead, the Weight Loss Clinic will guide you through a safe, sane program that's personally tailored for you.

We'll help you lose as much weight as you want.

And what's just as important, you'll learn how to keep it off.

The Weight Loss Clinic understands your problem.

So haven't you suffered alone long enough?

For professional help, just call your nearest office of the Weight Loss Clinic today and arrange for a free consultation.

It's one call that could change your life.

WEIGHT LOSS CLINIC

COOK MEDICAL BLDG. 1175 Cook St. #308 384-7177

Visa and Master Charge welcome. 8 am to 7 pm Mon.-Fri.
(WEIGHT LOSS, INC. 1980)

STEAM CLEAN MOTORS
Cars and Light Trucks only ... 10.50
SUBURBAN MOTORS
3377 DOUGLAS 386-7712

SHOP WISE
BEST FOOD BUYS!
We Reserve The Right To Limit Quantities
9819 5TH STREET SIDNEY
MON.-FRIDAY 9-9
SATURDAY 9-6
SUNDAY 10-6
IN SIDNEY
PAT BAY HWY.
BEACON AVE
SEVENTH ST
RESTHAVEN DR
FIFTH ST
SHOP WISE
Prices Effective
Thurs., Aug. 14 to Sun., Aug. 17

BONE IN PORK STEAK .....lb. 1.09
BONELESS PORK BUTT ROAST .....lb. 1.19
PORK CUTLETS ....lb. 1.39
SLICED BEEF LIVER .....lb. 89¢
ONTARIO MEDIUM CHEESE .....lb. 2.09
SCHNEIDER'S HEAD CHEESE ..bowl, 375 g 1.09
SCHNEIDER'S HAM STEAK .....175 g 1.39

CRISCO OIL .....3 litres 4.49
RISE 'N' SHINE APPLE FLAVOURED CRYSTALS ..... 3x3¼ oz. 79¢
MR. CLEAN .....1 litre 1.49
IVORY LIQUID DETERGENT .... 32 oz. 1.59
BYE THE SEA FLAKED LIGHT TUNA .... 6½ oz. 99¢
ZEST BAR SOAP .....4x100 g 1.29
BRAVO TOMATO SAUCE .7.5 oz. 5/99¢
MONEY'S Stems and Pieces MUSHROOMS ..10 oz. 69¢
NESTEA TROPICAL BLEND ICE TEA .....32 oz. 2.09
CASCADE DISHWASHER DETERGENT .65 oz. 2.89
CHRISTIES OREO COOKIES .....450 g 1.29

EVERY WEDNESDAY 10% OFF
Excluding Cartons of Cigarettes, Tobacco and Butter. Minimum order $5.00. Ad prices not in effect Wed.

SCARDILLO MOZZARELLA CHEESE . 16 oz. 1.85
KRAFT MACARONI and CHEESE 225 g 3/1.00
NIKKA RAMEN INSTANT NOODLES ..... 85 g 4/1.00
MONARCH SOFT MARGARINE . 1 lb. tub 79¢
MURCHIES TEA BAGS ... 60's, cello 49¢
YORK TOMATO JUICE .....48 oz. 89¢
McCAINS STRAWBERRY AND RASPBERRY SHORTCAKE .....25 oz. 1.79
GOLDEN EARTH FROZEN GARLIC BREAD .....12 oz. 1.19
SWANSON BEEF, CHICKEN or TURKEY DINNER ....11½ oz. 1.19
CANADA NO. 1 LOCAL FRESH CABBAGE ...2 lbs. 43¢
FRESH MUSHROOMS .....lb. 1.29
SNOBOY 138's ORANGES ..... 5 lbs. 1.00
CANADA NO. 1 SEEDLESS GREEN GRAPES .....lb. 97¢

Super Valu
EXPORT A MEDIUM
Labatt's
present the 13th annual
BC SALMON DERBY
world championship
OMC DRAW WINNER
(FOR WEEK 6)
AUG. 2-AUG. 9
The sixth week's major prize draw winner is
Mr. Erin Strench
of Richmond, B.C.
who caught an 11-lb. 9-oz. SALMON on July 20th.
Mr. Strench will be presented an O.M.C. 4.5-h.p. EVINRUDE outboard motor at the closing ceremonies September 28th.
TOP 3 FISH
(AS OF AUG. 9)
1. 41 pounds, 3 ounces, caught by Jim Robson of Surrey, B.C., July 8 at Active Pass.
2. 40 pounds, 4 ounces, caught by G. McDormand of Victoria, B.C., July 9 at Beechey Head.
3. 40 lbs. 0 oz. caught by Avid Petty of Delta, B.C., July 26th at Campbell River.
OVER $100,000 IN PRIZES!
For further information phone the B.C. Salmon Derby at 669-1788 or write "Derby Office", Bayshore Inn, 1601 W. Georgia St., Vancouver, B.C. V6G 2V4

See it & Do it IN EDMONTON
51st RUNNING OF THE CANADIAN DERBY
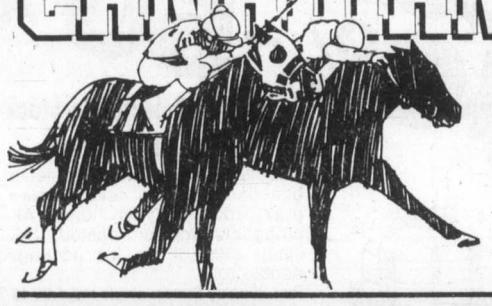
Saturday, August 16
Edmonton Northlands Park
THE MOST EXCITING EVENT IN CANADIAN RACING!
$50,000 Added Purse

Jazz City INTERNATIONAL JAZZ FESTIVAL
THESE GREATS AND MORE! SUNDAY, AUGUST 17 TO SUNDAY, AUGUST 24.
JAZZ CITY TICKETS ARE AVAILABLE AT MIKE'S TICKET OFFICE AND ALL BASS OUTLETS, IN EDMONTON. TO RECEIVE TICKETS BY MAIL, WRITE: JAZZ CITY, BOX 2400, EDMONTON, ALBERTA. OR CALL MIKE'S TICKET OFFICE AT (403)424-8911.
OSCAR PETERSON
BIG MILLER
TOMMY BANKS BIG BAND
AL JARREAU
CHICK COREA

THERE'S ALWAYS SOMETHING HAPPENING IN EDMONTON
Alberta 75th Anniversary Celebrations August 27 to September 1.
Alberta 75 Air Show September 6.
Canadian Finals Rodeo November 12 to 16.
THE CITY OF Edmonton
For more information about all the things to see and do in Edmonton write the Edmonton Visitors Bureau, 5068 - 103 Street, Edmonton, Alberta T6H 5C5.

Decision reserved on Hudon appeal

Decision has been reserved by the B.C. Racing Commission on an appeal by standardbred owner-trainer-driver Joe Hudon over a fine and suspension handed out earlier this season.

Hudon, the leading driver at the current Sandown meeting, had his appeal heard Monday.

Hudon was fined $250 and suspended 15 days by Sandown stewards when one of the horses he trains, B.C. Cinder, tested positive following the running of the 10th race July 10.

Hudon claimed he was innocent of any wrongdoing and immediately appealed. It is understood he took a lie-detector test to prove his innocence.

He is entitled to train and drive until the Commission reaches a decision.

Meanwhile, trainer George Brown, who was the leading trainer at Cloverdale this past season, has drawn a $250 fine and a 15-day suspension from Sandown stewards for a similar offence.

Jump Off Joe, a four-year old chestnut gelding, trained by Brown, tested positive following the running of the fifth race on Aug. 1.

Jump Off Joe finished second to Who Don in that race.

The usual procedure is for the winner and one other runner to be tested for drugs after each race.

The urinalysis samples are then sent to federal government laboratories for testing.

Brown has had the horses he trains scratched from Sandown cards the last few days including three entered Tuesday.

While Brown is under suspension, none of the horses he owns may run, but the horses he trains may be transferred to other trainers.

Tuesday's card was highlighted by three-figure exactor payoffs in the second and third races and a $640.10 return in the ninth-race triactor when Pop McKlyo was followed across the line by Mr. Joe Kool and Senga Bogey.

Worthy D.A. and Pegassus Becky teamed for a $147 return in the second race and Roaming Pence and Hazel B Bow combined for a $139.30 payoff in the third.

Earlier, track officials announced that Daily Double wagering will start on Friday for the remainder of the meeting. The Daily Double will be held on the first two races each day, eliminating the first-race exactor.

Tuesday results:

FIRST — $800, ⅝ mile dash, claiming:
Tobies Spark (Linford) 22.50 5.70 3.80
Senga Suntan (Green) 2.90 2.30
Peggis Sugar Plum (Bouvier) 3.70
Time 1:17 4/5. Exactor 5 & 2 $32.30.
Mid Royal, Dustys Knight, Spindrift Two also ran. Tommy Dancer refused to start — refund. Senga Levi scratched.

SECOND — $800, 1 mile pace, Class 2, claiming:
Worthy D. A. (Smith) 13.40 5.00 3.50
Pegassus Becky (Ericsson) 7.70 4.80
Valley Jim (Vukelich) 3.90
Time 2:09. Exactor 5 & 8 $147.00.
Milt Rodney, Jet Seeman, Nechako Chris, Ensign Win, Dianes Man also ran.

THIRD — $800, 1 mile pace, Class 2, claiming:
Roaming Pence (Gagnon) 31.60 9.70 6.80
Hazel B Bow (Smith) 5.10 3.20
O Promise Me (D Sibiga) 2.80
Time 2:09 1/5. Exactor 6 & 4 $139.30.
Sugar Hill Trophy, Virden Boy, Little Dusfer, Bosco Frank also ran. Rodds Choice scratched.

FOURTH — $800, ⅝ mile dash, claiming:
Ray (Linford) 7.10 3.50 2.90
Speedy Bluebird (Tuffy) 3.00 2.30
Irish Lehigh (Coleman) 2.90
Time 1:19. Exactor 6 & 3 $15.00.
Stop Watch, Senga Carter, Stanly Dominion, Surrey Leader, Dante Tiger also ran.

FIFTH — $800, 1 mile pace, Class 4, claiming:
Little Tamarack (Armstrong) 6.20 2.80 2.80
Glendale Prince (S Ericsson) 2.90 3.80
Glen Crooks (Hollingsworth) 6.50
Time 2:09 1/5. Exactor 2 & 8 $18.20.
Union Miss, Jeppy Ho, Dustys Esther, Peggy Bow, Barbwire Brad also ran.

SIXTH — $1050, 1 mile pace, Non-winners two races lifetime for a purse.
Dukes Dolly (C Sibiga) 6.30 3.20 2.40
Lang Dominion (Bouvier) 4.90 3.40
Great Roots (Hill) 3.80
Time 2:10 1/5. Exactor 2 & 9 $33.80.
Nechako Taffy, Rope Burn, Marjorie Bruiser, John Boys Noel also ran. Napa Lady and Sea Farenheit scratched.

SEVENTH — $1300, 1 mile pace, Non-winners $611 last six starts.
Mr. Graham Bell (Hudon) 2.60 2.20 2.10
Eager Song (Bowman) 2.60 2.10
Combat Lands (Kositsky) 2.10
Time 2:05 2/5. Exactor 4 & 3 $7.00.
Holridge Duke, H. T. Brook, Aldershot also ran. Alana Mist scratched.

EIGHTH — $1500, 1 mile pace, claiming handicap:
Lucky Armbro (Jungquist) 6.00 3.50 2.40
Doc The Dauber (Hudon) 4.60 2.80
Tiger Adios (G Hollingsworth) 3.20
Time 2:05 4/5. Exactor 1 & 3 $15.90.
Holridge Emily, Handle Carefully, Zinger, Dusty Tex also ran. Jocko Tomahawk scratched.

NINTH — $1000, 1 mile pace, claiming:
Pop McKlyo (Stymest) 21.20 5.80 3.30
Mr. Joe Kool (Tonkin) 6.00 5.50
Senga Bogey (Bowman) 4.00
Time 2:09. Triactor 3, 1, 5 $640.10.
Open Range, Miss Royal Silrook, Von Von, Mark Missile, Rosies Posey also ran.
Attendance 1,225. Handle $92,351.

Exhibition Park entries

VANCOUVER — Entries for thoroughbred racing tonight at Exhibition Park:

First — $2,600, claiming, 3 year olds, 6½ furlongs
Bonavant (Creighton) 115
Aydern's Girl (Krasner) 115
Sir's Lady 115
Cindy Rocket (Loseth) 115
Lenny's Perch (Patzer) 105
Burt's Pride (Melanson) 115
Super Sonic (Arnold) 115
Token Jenny (Hoverson) 115
Love Ya Love Ya (Carrasco) 115
Sirs Image (Wolski) 115
Also eligible
Bonnie Premier (DaPonte) 110
Miss Bandoian (Wilkinson) 115
Slow Dancer (Bodnard) 115
Annie Bows (Johnson) 120

Second — $2,600, claiming, 3 year olds, 6½ furlongs
Foxy Maverick (Bodnard) 110
Silent Ghost (Arnold) 115
Northern Delight (Johnson) 110
Castle Crest (Krasner) 115
Pago Perion (Wolski) 115
Minor Detail (Mena) 115
Solly's Son (Loseth) 115
Frosty Lair 110
Hometown Hero (Rycroft) 115
Tiger Darren (Brownell) 115
Also eligible
Follow That Car (Melanson) 115

Third — $3,500, claiming, 2 year olds, 6½ furlongs
Windy Shawn (Melanson) 111
Extra Formal (Arnold) 115
Mont Whistler (Gold) 115
Captial Gain (Krasner) 115
Arctic Charlie (Frazier) 115
Thunder Flash (Johnson) 115
Khalrans Talk (Creighton) 120
Born Canadian (Loseth) 115
Prince Leisure (Munoz) 115
Forever Music (Rycroft) 115
Also eligible
Boogie Wagon (Frazier) 115
Bold Deliverence (Krasner) 115

Fourth — $2,700, claiming, 3 year olds and up, 1 1-16 miles
Tudor Lou (Rycroft) 117
Sointula (Wilkinson) 117
Curious Countess (Patzer) 110
Naramata Belle (Mena) 117
Bubbling Bev (Carrasco) 117
Scornful Pride (Loseth) 117
Craigs Treasure (Bodnard) 112
Miss Meje (Krasner) 117
Star Lodge (Mena) 117
Vixen Lass (K. Smith) 120
Also eligible
Cloverette (Stein) 120

Fifth — $3,800, three year olds, 6½ furlongs
Swell Dame (Loseth) 120
Precious Bronze (Krasner) 120
Clew Bay (Carter) 120
Red Willow (Arnold) 115
Burn The Papers (Gold) 115
Golden Adile (Mena) 120
Extra Dawn (Creighton) 115
Ebony Jet (Frazier) 115

Sixth — $2,600, claiming, 3 year olds and up, 6½ furlongs
Markhill (Rycroft) 119
Maple Ridge 114
Ole Conkie (Hoverson) 122
Mahanni (Melanson) 119
Winning Bullett (Johnson) 119
Cool Class (Loseth) 119
Lord Benjamin (Krasner) 122
Kaka De Heart (Creighton) 119
Beachmaster (Carrasco) 122
Poona Shot (Arnold) 119
Also eligible
Mr. Flintstone (Wilkinson) 119
Shy Shot (Rycroft) 119
Jewel of The West (Mena) 119
Our Soldier (Melanson) 119

Seventh — $3,500, claiming, 3 year olds and up, 6½ furlongs
Fast Gambler (Mena) 114
Pinzel (Stein) 114
True Multi (Arnold) 114
Medical Bender (Munoz) 114
Courier Temeraire (Johnson) 114
My Boy K.K. (Loseth) 117
Freedom Charger (Bodnard) 112
Partisipaction 116
Ticket Count 114
Battle Fighter (Melanson) 113
Also eligible
Copper Tay (Johnson) 114
Town Prowler (Johnson) 114
Little Rogue (Rycroft) 114
Jo Jo's Mac (Krasner) 119

Eighth — $5,000, claiming, 3 year olds and up, 1 1-16 miles
Grande Ribot (Demorest) 113
Tough Deal (Carrasco) 116
Win Em All (Creighton) 117
Maker of Kings (Arnold) 113
Larks Luck (Hoverson) 122
Charlescrest (Krasner) 115
Andy's Star (Rycroft) 113
Concilliator (Loseth) 122

Ninth — $6,900, claiming, 3 year olds and up, 1 1-16 miles
Tough Actor (Krasner) 110
Buddy Lea (Carter) 115
Making The Mark (Arnold) 116
Gallant Purchase 120
Mick A Rooney (Johnson) 115
Jaquimon (Hoverson) 116
Bobby Ed (Loseth) 113
Saucy Verdict (Demorest) 113

Tenth — $4,300, claiming, 3 year olds and up, 6½ furlongs
Flying Page (Hoverson) 112
Willy's Tam (Arnold) 112
Minstrel Ship (Loseth) 112
Swan Khal (Demorest) 112
Woodmont Clare (Carrasco) 112
Moon Lodge (Melanson) 117
Multomah Spring (Mena) 112
Bonnie Lois (Krasner) 114
Undercover Hero (Stein) 112

The Original Knight
SOLUNAR TABLES
When To Fish Or Hunt

According to the Solunar Tables calculated for this area, the best times for hunting and fishing for the next 48 hours will be as follows (times shown are **Pacific Daylight Saving Time**):

Minor	Major	Minor	Major
A.M.		P.M.	
TODAY			
7:35	1:40	7:50	2:05
TOMORROW			
8:20	2:30	8:40	2:50

Minor periods, shorter duration, light type.
Major periods, lasting 1½ to 2 hours are shown in bold.

Soccer session constructive

WASHINGTON (AP) — The players and owners of the North American Soccer League got together Tuesday for an initial meeting on a collective bargaining agreement. The two-hour session ended after general discussion on the issues.

"It was a constructive meeting," said Robert Rolnick, labor lawyer for the owners.

Ed Garvey, the staff director for the players, described the session as an exploratory meeting in which management turned over to the association many of the materials necessary for collective bargaining.

"The attitude was positive," said Garvey.

BUSINESS IS GREAT
NEW CAR SALES UP 103% OVER 1979

FROM $4795 MAZDA GLC 3-DOOR
CANADA TRANSPORT RATING 7.1 litre/100 KM
MAZDA pacific PEUGEOT
BLANSHARD at JOHNSON 385-1451
DEALER LICENCE # D02073A

12¼ PERCENT G.I.C
Guaranteed for five year term
Interest payable annually
Guaranteed rates also available for 1 to 4 year terms
Attractive rates for interest payable semi-annually
Crown Trust
Member Canada Deposit Insurance Corporation
1306 Douglas St. Victoria, B.C. V8W 2E8 (604) 383-3711
Rates subject to change without notice

SIDNEY SUPER FOODS
Prices in effect AUGUST 13-16
Store Hours: Daily 8:30-6:00 Thurs.-Fri. 8:30-9:00 Sun. 10-5:30
In Sidney's "Downtown" Across from Sidney Hotel
Been Serving the Peninsula for 15 years.

CANADA GR. A BEEF BARON OF BEEF lb. 2.37
CUT FROM BOTTOM ROUND or RUMP
TOP ROUND STEAK lb. 2.37
EYE OF ROUND STEAK lb. 2.99
SHELLBONE RUMP ROAST lb. 2.59
FRESH LEAN GROUND BEEF lb. 1.79

FRESH WHOLE FRYING CHICKEN Gr. U lb. 79¢
CANADA No. 1 WHOLE PORK SHOULDER PICNIC lb. 69¢
PORK SHOULDER STEAK lb. 89¢
BONELESS LEG OF PORK ROAST lb. 1.69

CALIFORNIA CELERY 2½s ea. 39¢
CALIFORNIA LETTUCE ea. 39¢
PEACHES lb. 49¢
CALIFORNIA ORANGES 4 lbs. 89¢

OLYMPIC SPECIALS
PORK SAUSAGE lb. 99¢
BEEF SAUSAGE lb. 99¢
BREAKFAST DELIGHT BACON 500 g 1.19
BULK WIENERS lb. 88¢
CHUNK BOLOGNA lb. 89¢
FROZEN PORK CHOPETTES lb. 1.29

COLGATE TOOTHPASTE 100 ml 99¢
PUREX TOILET TISSUES 4 rolls 1.29
SCOTT TISSUES 200s 75¢
CASCADE AUTO. DISH DETERGENT 65 oz. 2.99

NIAGARA FROZEN ORANGE JUICE 12 oz. 67¢
McCAIN SUPREME PIZZA 1.99
DELNOR BABY CARROTS 2 lbs. 1.39
DELNOR PEAS 12 oz. 49¢

SIFTO SALT 1 kg 39¢
SANKA INSTANT COFFEE 8 oz. 5.79
CRISCO SHORTENING 3 lbs. 2.49
SAFFLO SALAD or COOKING OIL 1.5 litres 2.79

DOVE LIQUID DETERGENT 32 oz. 1.39
OCEAN SPRAY CRANBERRY COCKTAIL 40 oz. 1.39
CLARITA CANNED TOMATOES 28 oz. 59¢
CHEEZ WHIZ 500 ml 2.19

REDEEM YOUR GENERAL FOOD COUPONS THIS WEEK — WE WILL *DOUBLE* THE FACE VALUE!
August 13-16, 1980 August 13-16, 1980
8-12

SAVE 10%
OUTSIDE STORM WINDOW
LIMITED TIME OFFER
EXPIRES 9 P.M. AUG. 13

WEATHERGARD STORM WINDOWS
A new idea from our factory! You can retain the charm of those old wood windows and still have them draft-free and energy efficient. We'll install our fixed outside storm windows and your home will be protected from those chilly drafts.
- Custom-made to fit exactly over your existing windows.
- Distortion-free float glass. Hi-quality finish.
- A fraction of the cost of conventional renovation replacements.
- Guaranteed in writing, one year labour, five years on materials.

save money, save energy!

TOP HUNG WEATHERGARD STORM WINDOWS
If your older home has the opening top hung wooden windows, we can install an outside storm window, that not only opens but provides you with a screened opening for year-round versatility.
CALL US NOW AND WE'LL SHOW YOU HOW IT CAN COST LESS THAN YOU THINK TO IMPROVE YOUR HOME
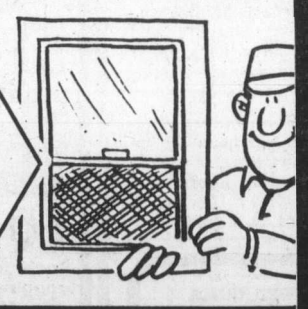

ROOFING INSULATION GUTTERS

Phone now for a no-obligation, in-home estimate.
Weathergard Shop
DUNCAN: 748-4425
NANAIMO: 753-8611
VICTORIA 652-4411
2145 Keating Crossroad
6-28

SPORTS

Yankee ace thwarts gun-totting robber

NEW YORK (AP) — A young robber levelled a gun at the head of New York Yankees star Reggie Jackson early Tuesday outside an East Side bar.

But Jackson, out celebrating the 400th home run of his major league career in Monday night's victory over Chicago White Sox, knocked the bandit away by swatting him with the door of his Rolls Royce.

The American League baseball slugger told police he was shaken at having a large-bore pistol, likely a .45-calibre automatic, pointed into his face.

"It was the biggest gun I ever saw," Jackson told police. "I flinched.

"He was pointing the gun at my head. I thought he was going to shoot me."

The bandit got the drop on Jackson when the outfielder walked out of the Jim McMullen bar on Manhattan's East Side and got into his car.

The stickup man, whom Jackson estimated to be between 16 and 18 years old, lowered the gun when he reached into Jackson's car to grab the ignition key. That's when Jackson made his move and the would-be robber was forced to flee, dropping the car keys near the scene.

The incident was the second within three months in that neighborhood — the East Side strip of pubs and night spots amid expensive high-rise apartments — in which Jackson's life was threatened by gun-toters.

Early on June 1, also a few hours after he had hit a dramatic home run in Yankee Stadium, Jackson got into a fight with the owner of a car blocking part of East 83rd Street and the man sent three gunshots in his direction.

The suspect, Angel Viera, has been indicted on attempted assault and weapon charges.

Quebec insists on face masks

Colonist wire services

The Quebec Major Junior Hockey League has become the first of Canada's three major junior leagues to make the use of face protectors mandatory for its players.

The league announced Tuesday that its governors have approved a proposal that would make the safety equipment compulsory for the 1980-81 season. The rule is not yet in effect in the Ontario Major Junior Hockey League nor the Western Hockey League.

All players in Quebec up to the Junior A level have been compelled to wear the guards for the last three seasons, following recommendations contained in a report on violence in hockey — especially eye injuries — prepared by Gilles Neron, president of the newly-formed Quebec government sport safety board.

★ ★ ★

OUTFIELDER **Bobby Bonds**, injured April 17 when hit by a pitch, has been reactivated by St. Louis Cardinals after spending 22 days on the National League team's disabled list, with a lingering wrist injury.

Names and games

★ ★ ★

MOTORCYCLIST **Patrick Pons** died Tuesday, two days after crashing at the British Grand Prix at Silverstone. The 27-year-old Frenchman never regained consciousness after being admitted to hospital with severe head injuries and placed on a life support machine.

★ ★ ★

DEFENCEMAN **Gord Smith** has been sold by Winnipeg Jets of the NHL to New York Rangers for cash. Smith appeared in only 12 NHL games last year, scoring no points. The 30-year-old native of Perth, Ont., had five goals and 21 assists in 64 games with Tulsa Oilers of the CHL.

★ ★ ★

QUARTERBACK **Terry Bradshaw** of Pittsburgh Steelers has filed court papers opposing on technical grounds the divorce sought by his wife, **JoJo Starbuck**. The court papers claim Starbuck's petition is invalid for technical reasons and asked the court to dismiss it. Starbuck, a professional ice skater, filed for divorce last week, claiming the four-year marriage to the NFL star was "irretrievably broken."

★ ★ ★

PLAYING-COACH **Jim Corrigall** will be missing from the Toronto Argos lineup for four to six weeks with a broken right arm suffered in a Monday practice and revealed in Tuesday x-rays. Corrigall, who normally surfaces at game time as a defensive end, has been nailed twice in Argonauts' two recent CFL games for roughing up opposition quarterbacks.

★ ★ ★

OAKLAND RAIDERS and the Oakland Coliseum settled Tuesday on a lease for the 1980 NFL season, which the team hopes will be its last there. The Raiders' old lease expired after the 1979 season and when the Coliseum management would not agree to stadium improvements sought by the team, club officials announced that Raiders would move to the Los Angeles Coliseum. But the proposed moved was turned down by the NFL and blocked by legal obstacles.

★ ★ ★

THE LAWYER for **Rick Rhodes**, a former NBA player, told a federal court jury in Champaign, Ill., that a punch in the mouth by an opposing player ended Rhodes's professional career. Rhodes is seeking $1.25 million in a suit against **Lucius Allen**. The incident happened during an exhibition game in 1977 between Kansas City Kings and Chicago Bulls. Rhodes was trying to win a position on the Bulls' roster, but after just 10 seconds in the game, the injury occurred. Less than two months later, he was cut from the Bulls.

PUBLIC NOTICE

The Municipal Council of Oak Bay proposes to close and abandon the sections of highway noted in Bylaw No. 3338. Copies of the plans referred to in the Bylaw may be viewed at the Municipal Hall located at 2167 Oak Bay avenue.

J. R. Craven, Municipal Clerk

THE CORPORATION OF THE DISTRICT OF OAK BAY
BYLAW NO. 3338

A Bylaw of The Corporation of the District of Oak Bay to stop up and close to traffic portions of Wales Road and Downes Road under Section 578 of the Municipal Act.

WHEREAS the consents of owners of land contiguous to the portions of Wales Road and Downes Road that are to be stopped up and closed have been obtained;

AND WHEREAS the portions of the roads described herein have never been constructed as highways nor has any money ever been expended upon them for highway purposes;

AND WHEREAS the said portions of roads have never been used as roads;

AND WHEREAS all the adjoining properties have access to other highways;

NOW THEREFORE the Municipal Council of The Corporation of the District of Oak Bay, in open meeting assembled, enacts as follows:

1. This Bylaw may be cited as "Wales and Downes Road Closure Bylaw, 1980."
2. That portion of Wales Road lying between Midland Road and Upper Terrace Road, and as more particularly shown on Schedule "1" to this Bylaw, is hereby stopped up and closed to traffic of all kinds.
3. That part of Downes Road lying between Hampshire Road and Lot 1, Sections 28 and 69, Victoria District, Plan 12892, as more particularly shown on the Plan annexed hereto as Schedule "2", is hereby stopped up and closed to traffic of all kinds.
4. This Bylaw shall be advertised in a newspaper circulating in the District of Oak Bay prior to the adoption thereof.
5. This bylaw shall take effect upon its adoption.

READ A FIRST, SECOND AND THIRD TIME by the Municipal Council on the 5th day of August, 1980.

RECONSIDERED, ADOPTED AND FINALLY PASSED by the Municipal Council on the _____ day of _____, 1980.

Mayor

Clerk

I HEREBY CERTIFY the foregoing to be a true and correct copy of Bylaw No. _____ cited as "Wales and Downes Road Closure Bylaw, 1980", as adopted by the Council on the _____ day of _____, 1980.

DATED THIS _____ day of _____, 1980.

Clerk

Wright set to defend zone crown

Eric Wright of Royal Colwood will defend his title in the Zone One senior golf championships Friday at Glen Meadows Golf and Country Club.

Play starts at 9:30 a.m. with the following draw:

9:30 a.m. — J. Inman G.M., N. Parsons G.V., W. Gostick G.M., A. Westgate R.C.
9:37 a.m. — J. Pierpoint U., D. McCormick R.C., E. Wright R.C., N. Wallace U.
9:45 a.m. — S. Taylor G.M., M. MacLachlan G.M., L. Fuller R.C., J. Milbrath G.M.
9:52 a.m. — G. Rennie G.M., T. Brunsdon R.C., G. White G.V., T. Whitaker G.M.
10:00 a.m. — M. Currie R.C., D. Peden U., R. Sallis G.M., G. Carlow G.V.
10:07 a.m. — O. Fox G.V., H. Reid G.V., A. Bryant R.C., R. MacFarlane R.C.
10:15 a.m. — R. Ard G.M., W. Embury G.M., G. Perry G.M., D. Russell G.M.
10:22 a.m. — K. Hincks R.C., A. Robertson G.V., W. Thompson V., A. Lawson G.V.
10:30 a.m. — Starters time.
10:37 a.m. — R. Skuce R.C., A. Freelove G.M., L. Lakten Met., R. Oswald G.V.
10:45 a.m. — P. Howard G.M., G. Macauly G.M., W. Fink G.V., R. Taylor met.
10:52 a.m. — K. Clarke Pen. I., W. Andrews G.V., A. Paterson G.V., C. Potter R.C.
11:00 a.m. — F. Clairmonte G.V., K. Waters G.M., C. Clark R.C., J. Massie Mets.
11:07 a.m. — B. Ethier G.M., I. Persicke C.H., H. Sulkers G.V., G. Townsend G.M.
11:15 a.m. — R. George G.M., H. Woodward Met., D. Ingram Met., D. Floyd R.C.
11:23 a.m. — L. Ulmer Met., J. Simpson G.M., R. Rowland Met., E. Underwood Met.
11:30 a.m. — G. Aitken G.M., G. Smith G.V., R. Shearer G.M.
11:38 a.m. — P. Shannon U., J. Austin Met.

Post entries will be accepted.

Bowling clinic set at Mayfair

There's a bowling clinic coming to Mayfair Lanes and it's free.

The American Junior Bowling Congress and Mayfair are holding the clinic Aug. 23 and 24 and anyone interested, junior or senior, interested in attending is welcome.

Walt Torry of New Westminster will head the instruction team.

For further information contact Ray Hayley at Mayfair Lanes, 384-3461.

WE'LL CHANGE PLUGS, POINTS & CONDENSER ADJUST IDLE MIXTURE & SET DWELL & TIMING on your DATSUN TOYOTA HONDA for $29.95
PARTS INCLUDED
extra charge for 6-cyl. & dual-point cars
CALL 385-6737 for appointment
6-12
THREE POINT MOTORS
2620 GOVERNMENT at Hillside ● 385-6737
Dealer Licence 5053

Prices in effect until August 19th, 1980 or while quantities last.
We reserve the right to limit quantities.

REVELSTOKE

GARAGE AND FENCE SALE!

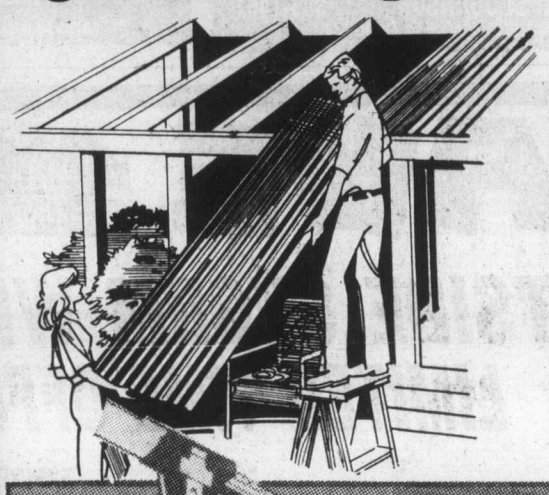

FIBERGLASS CORRUGATED ROOFING
26"x96" ..... 5.95 ea.
26"x120" ..... 7.50 ea.
26"x144" ..... 8.95 ea.

STEEL GARAGE DOORS
Stanley garage doors, made of durable steel, will improve the value and appearance of your garage. Easy to install, mounting hardware and lock included. You can count on Stanley garage doors to give you value for your money.
9'x7' one piece
Regular Retail 172.50
SALE ..... 159.00 ea.
16'x7' one piece
Regular Retail 330.00
SALE ..... 299.00 ea.
CASH AND CARRY

STANLEY DELUXE GARAGE DOOR OPENER
A Canadian-made model that opens door, turns lights on/off and features dual courtesy lights, auto. light delay and emergency disconnect. Includes digital transmitter.
Reg. Retail 269.95
219.95 ea.

GARAGE MATERIALS PACKAGE

Material Packages Include:
- First quality spruce dimension lumber
- First quality wall sheathing, ⅜" thick
- First quality roof sheathing
- First quality #210 Armourseal asphalt shingles
- Steel sectional overhead door
- Prehung entrance door with keyed lock
- Fixed window unit
- All necessary nails, and fascia material
- Prebuilt trusses
- Easy-to-follow blueprints

Concrete, finish siding, electrical and eavestrough packages not included but available at Revelstoke.
14'x24' GARAGE ..... 1425.00 pkg.
22'x24' GARAGE ..... 1995.00 pkg.

A FENCE FOR EVERY YARD

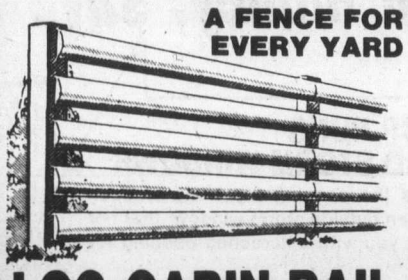

LOG CABIN RAIL
Includes 4"x4" cedar posts, peeled, rough-sawn rails and galvanized nails. Min. 48 lineal feet.
lin. ft. 99¢

UTILITY ROUGH CEDAR
1"x6"x4' ..... 59¢ each
1"x6"x5' ..... 75¢ each
1"x6"x6' ..... 89¢ each
1"x8"x4' ..... 79¢ each
1"x8"x5' ..... 99¢ each
1"x8"x6' ..... 1.19 each

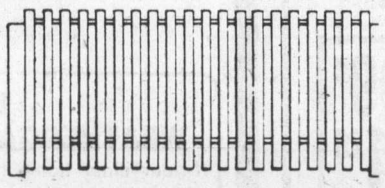

THE KENT Level Pickets
Level picket fencing for a traditional look, includes 4"x4" cedar posts, 2"x4" utility fir rails, 1"x6" or 1"x4" fir hem pickets and nails. Min. of 50 lineal feet, 4' high.
lin. ft. 1.49

PRESSURE TREATED POSTS
Pressure treated posts and poles are permanently treated with a preservative for long life and a maintenance free surface. Clean and odorless, these posts and poles last 3-5 times longer than untreated wood.
4" and 5" x 6', pointed ..... 3.20 each
6" and 5" x 7', pointed ..... 4.25 each
5" and 6" x 8', plain ..... 5.95 each

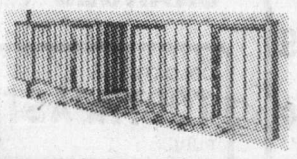

GOOD NEIGHBOUR No. 2
Includes 4"x4" cedar posts, 2"x4" fir rails and 1"x6" and wider rough cedar and nails. Min. of 50 lineal feet.
4' 2.25 lineal ft.
5' 2.79 lineal ft.
6' 3.19 lineal ft.

GOOD NEIGHBOUR No. 1
4' 2.95 lineal ft.
5' 3.45 lineal ft.
6' 3.95 lineal ft.

UTILITY CEDAR POSTS
4"x4"x6' ..... 2.99 ea.
4"x4"x8' ..... 3.99 ea.

CARPET SPECIALS
ARTIFICIAL TURF, 12'
GREEN ..... 4.49 sq. yd.
BLUE and TAN ..... 6.95 sq. yd.
FOAM BACK LEVEL LOOP
MULTI-TONED OFF WHITE
sq. yd. 5.95
JUTE BACK CARPETS
15% to 20% OFF
REG. RETAIL

master charge CHARGEX VISA
449 Gorge Rd. East 386-3211
OPEN 7:30 a.m. to 5:30 p.m.
INCLUDING SATURDAY

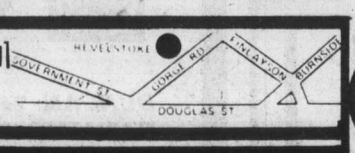

REVELSTOKE
We'll Help You Build It Better

SAFEWAY MEAT SPECIALS

SMOKED PICNIC

SAVE 27¢ lb. (61¢ kg)

PORK SHOULDER. Whole or Shank Portion. ($1.71 kg).

78¢ lb.

BONELESS BEEF ROASTS

Bottom Round or Rump. (1st, 2nd or Corner Cuts).

SAVE $1.16 lb. ($2.55 kg)

($5.48 kg). Canada Grade **$2.49 lb.**

SKINLESS WIENERS

For A Real Treat Have A Wiener Roast.

SAVE 69¢

Olympic. Regular. 1 lb. (454 g) Package.... **79¢**

SAVE 36¢	**Sliced Bacon**	*Burns Pride of Canada.* Side. 500 g Package	$1.49
SAVE 26¢	**Fresh Pizza**	*Snackery.* Deluxe. Mini. 400 g Size	$1.99
SAVE 36¢	**Sausage Chubs**	*Olympic.* Summer, Beer, Salami, Pepperoni or Hunter. 250 g.... Each	99¢
SAVE $1.00	**Sausage Sticks**	*Gainer's.* Assorted Varieties. 600 g. ..... Each	$1.99
SAVE Min. 12¢	**Sliced Meats**	*Safeway.* Macaroni & Cheese, Pickle & Pimento, Bologna or Mock Chicken. 175 g Package	69¢
SAVE 30¢	**Cooked Ham**	*Swift. Eversweet.* Sliced. 175 g Package	99¢
SAVE 26¢	**Dinner Sausage**	*Olympic.* Frozen. 500 g Package	$1.39
SAVE 16¢	**Pork Sausage**	*Olympic.* Pure. Frozen. 500 g Package	$1.49
SAVE 24¢	**Meat Pies**	*Schneider's.* Beef Steak, Chicken or Steak & Kidney. 2-4 oz. (113 g) Pies Per Package	95¢
SAVE 26¢	**Deluxe Pizza**	*Bel-air.* Frozen. 23 oz. (651 g) Package	$2.59

See you at . . .

BRITISH COLUMBIA **Summer Games**

KELOWNA

AUG. 14, 15, 16, 17, 1980

Highliner SEAFOODS

Fish and Chips — Battercrisp Cod. Frozen. 16 oz. (454 g) Package..... **$1.49**

Fillets — •In Mushroom Sauce •With Rice and Lemon Butter or •With Spinach in White Sauce. Frozen. Your Choice. 14 oz. (396 g) Package..... **$2.49**

Prices Effective:
August 11th to 17th ●

In All Your Safeway Stores in Greater Victoria, Colwood and Sidney.

We Reserve the Right to Limit Quantities. Sales In Retail Quantities Only.

Everything you want from a store and a little bit more

SAFEWAY
CANADA SAFEWAY LIMITED

You'll love the big

EDWARDS COFFEE

SAVE $1.88

Regular, Drip or Electric Perculator Grind. (907 g). . . . . 2 lb. tin **$5.95**

BATHROOM

SAVE 54¢

Purex. 2 Ply. Assorted Colours. . . . . 4 roll pkg. **$1**

Cottage Cheese

SAVE 10¢

Lucerne. Creamed or 2%. 1 kg Tub. **$1.89**

Safeway Price **Best Buy Cheese** Marble or Monterey Jack. Random Weight Pkg. ($5.70 kg). . . lb. **$2.59**

SAVE 4¢ **Skylark Bread** 100% Whole Wheat. Home Style. Sliced. 24 oz. (680 g) Loaf. . . . . **93¢**

SAVE 10¢ **Lucerne Yogourt** Plain. 500 g Tub. . . . . **79¢**

Safeway Price **Cheddar Cheese** *Armstrong.* Mild. Random Weight Package. ($5.75 kg). lb. **$2.61**

Sherbet

SAVE 24¢

Lucerne. Assorted Flavours. 1 Litre Carton. **$1.09**

PAPER TOWELS

SAVE 42¢

Scott Viva. 2 Ply. Assorted Colours. . . . 2 roll pkg. **$1.25**

CREAM

SAVE 34¢

Bel-air. Frozen. Assorted. 14 oz. (397 g) Size. . . . . .

Safeway Inflation Fighters...Why Pay More

GREEN PEAS

Scotch Treat. Frozen. (2.27 kg). . . . 5 lb. bag **$2.09**

APPLE JUICE

Taste Tells. Reconstituted. 48 fl. oz. (1.36 Litre) Tin. . **99¢**

BEANS with PORK

Scotch Buy. 14 fl. oz. (398 mL) Tins. 2 for **79¢**

BATHROOM TISSUE

Scotch Buy. Assorted. 1 Ply. . . . . 4 roll pkg. **$1.15**

French Fries	*Scotch Buy.* Frozen. Regular. or Crinkle Cut. 2 lb. (907 g) Bag.	55¢	Pear Halves	Bartlett. *Scotch Buy.* 14 fl. oz. (398 mL) Tin. . .	59¢	Margarine	*Scotch Buy.* 1 lb. (454 g) Package. . . . . 59¢
Hash Browns	*Scotch Buy.* Frozen. 2 lb. (907 g) Bag.	51¢	Prune Plums	*Scotch Buy.* 14 fl. oz. (398 mL) Tin. . .	49¢	Tomato Soup	Or Vegetable *Town House.* 10 fl. oz. (284 mL) Tin. 2 for 55¢
Green Peas	*Scotch Treat.* Frozen. 2 lb. (907 g) Bag.	85¢	Apple Sauce	*Town House.* Fancy. 14 fl. oz. (398 mL) Tin. . .	47¢	Kidney Beans	*Scotch Buy.* 14 fl. oz. (398 mL) Tin. . . . 49¢
Peas & Carrots	*Scotch Treat.* Frozen. 2 lb. (907 g) Bag. . . .	99¢	Sweet Cherries	Dark. *Taste Tells.* 14 fl. oz. (398 mL) Tin. .	75¢	Spaghetti	In Tomato Sauce. *Scotch Buy.* 14 fl. oz. (398 mL) Tin. . . . . 35¢
Frozen Corn	*Scotch Treat.* 2 lb. (907 g) Bag.	$1.19	Tomatoes	Standard. *Scotch Buy.* 796 mL Tin.	69¢	Flaked Tuna	*Scotch Buy.* Light. 6.5 oz. Tin. $1.19
Brussels Sprouts	*Scotch Treat.* Frozen. 2 lb. (907 g) Pkg. . . .	$1.45	Green Peas	*Scotch Buy.* Assorted. 14 fl. oz. (398 mL) Tin. . . .	33¢	Strawberry Jam	*Scotch Buy.* 24 fl. oz. (682 mL) Tin. $1.45
Green Beans	*Scotch Treat.* Frozen. 2 lb. (907 g) Bag.	$1.35	Peas & Carrots	*Taste Tells.* 14 fl. oz. (398 mL) Tin. . . 2 for	89¢	Marmalade	*Empress.* Grapefruit, Lemon & Orange. 24 fl. oz. (682 mL) Tin. . . $1.35
Diced Beets	*Scotch Buy.* 14 fl. oz. (398 mL) Tin. . .	37¢	Kernel Corn	In Brine. *Town House.* 14 fl. oz. (398 mL) Tin. . . .	45¢	Peanut Butter	*Empress.* Homogenized. Chunk or Old Fashioned. 1 kg Tin. $2.35
Sliced Beets	*Scotch Buy.* 14 fl. oz. (398 mL) Tin. . .	45¢	Green Beans	Cut. *Taste Tells.* Choice. 14 fl. oz. (398 mL) Tin. .	45¢	Catsup	*Town House.* Tomato. 11 oz. (313 mL) Bottle. . . . . 69¢

Facial Tissue	*Truly Fine.* Assorted. Box of 200. .	78¢
Paper Towels	*Scotch Buy.* White. 1 Ply. Pkg. of 2 Rolls. . .	$1.15
Trash Bags	*Scotch Buy.* Kitchen. Package of 24.	$1.25
Trash Bags	*Scotch Buy.* Garbage. 26" x 36" (66 cm x 91 cm) Package of 20.	$2.39
Dog Food	*Safeway.* Tasty Nuggets. 10 kg Bag.	$6.49
Liquid Bleach	*Scotch Buy.* 3.64 Litre Jug.	$1.09
Shampoo	And Creme Rinse. *Scotch Buy.* Asst'd. 900 mL Container. .	99¢
Shampoo	*Truly Fine.* 500 mL Container.	$1.19
Instant Coffee	*Edwards.* Chunky. 283 g Jar.	$5.69

Prices Effective:
August 11th to 17th

In All Your Safeway Stores in Greater Victoria, Colwood and Sidney.

We Reserve the Right to Limit Quantities. Sales In Retail Quantities Only.

Everything you want from a store . . .

savings at Safeway

M TISSUE

1.25

PINEAPPLE JUICE

SAVE 34¢

Town House.
48 fl. oz. (1.36 Litre) Tin. . . .

89¢

SAVE 25¢ on 2 tins — **Green Peas** *Town House.* Small/Medium. 14 fl. oz. (398 mL) Tin. ..... 2 for 89¢

SAVE 24¢ — **Iced Tea Mix** *Neilson's.* California. 24 oz. (680 g) Canister..... $2.39

SAVE 26¢ — **Potato Chips** *Nalley's.* Assorted. 200 g Package. ..... 79¢

SAVE 24¢ — **Chunk Tuna** *Cloverleaf.* Light. 184 g Tin. $1.19

SAVE 24¢ — **Peek Frean Biscuits** *Arrowroot *Nice *Shortcake or *Digestive. 400 g Package. Your Choice. **$1.49**

Medium Eggs

SAVE 16¢

Lucerne.
White.
Canada Grade. . . A doz. **99¢**

SAVE 8¢ — **Drink Crystals** *Wyler's.* Assorted Flavours. Makes 4 Quarts. 624 g Canister. **$2.19**

SAVE 18¢ — **Bar Soap** *Dial.* Package of 3-130 g Bars. $1.79

SAVE 10¢ — **Facial Tissue** *Scotties.* Assorted. 2 Ply. Package of 200's. ..... 89¢

SAVE 76¢ — **Detergent** *Sunlight.* Powdered. Laundry. . . 2.4 kg box **$3.59**

M PIES

99¢

ICE CREAM

SAVE 80¢

Lucerne.
Assorted
Flavours. . . . 2 litre ctn. **$1.69**

IN-STORE **Bake Shop**

Pumpernickle Bread 16 oz. (454 g) Loaf ..... 69¢
Cherry Pie 8 Inch (20 oz.) Size $1.79
Triticale Muffins Pkg. of 4 ..... 4 for 99¢

These Items Available at the Safeway
In-Store Bakery at Fort & Foul Bay, Victoria.

Enchanted Isle
Products From Australia

★ **Fruit Cocktail** 398 ml tin ..... 69¢
★ **Pear Halves.** 398 ml tin ..... 69¢
★ **Pineapple. Asst.** 398 ml tin ..... 2 for 99¢
Sultanas 2-lb. pkg. $2.79

SAFEWAY FILM CENTRE

ENLARGEMENTS

Available from Kodak, Fuji, Safeway or Agfa Colour Negatives or Slides (Excluding '110' Size Slides.)

5" x 7". . Each **$1.09**

Safeway Asks You To Come Alive With ACTION B.C.

Take Part
and
Take Pride.

Stainless Steel MIXING BOWL

SAVE 50¢

Hi-Polished Finish.
¾ Quart. . . . . Each **99¢**

and a little bit more

SAFEWAY
CANADA SAFEWAY LIMITED

We Go Where the Crop is Picked ... *for the Pick of the Crop!*

SPECIAL

GRAPES

Thompson,
Black Exotic or Malaga.
California Grown.
($1.71 kg).
No. 1 Grade..... lb. **78¢**

SPECIAL

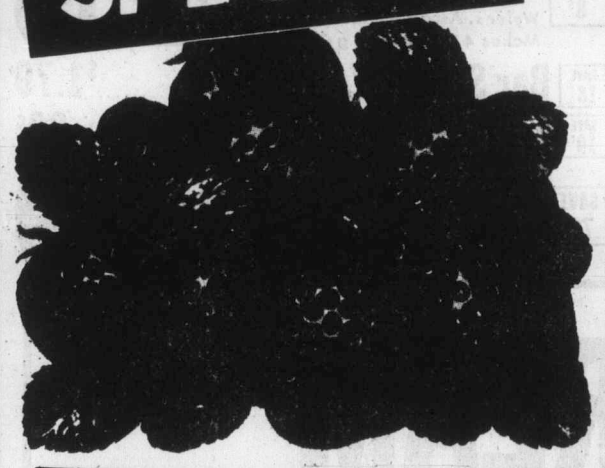

STRAWBERRIES

Start the Day Off Right with
Red, Juicy Strawberries
and Lucerne Cream for Breakfast.
Equals 67¢ per 12 oz. Basket.
California. ($1.96 kg). . lb. **89¢**

Variety Lettuce
Red, Green Leaf, Romaine or Butter.
B.C. Grown. Your Choice. Each **39¢**

Corn on the Cob
Local or Wash. Grown
6 for $1.00

Fresh Limes
Florida Grown. Fancy.
5 for 39¢

Flower Shoppe
IVY PLANTS
On A Trellis.
5" Pot. Each. . . **$2.49**

Safeway's the place to Save!

SAVE 41¢ — **Shampoo** — The Only Solution. Assorted. 450 mL Size. ..... Each **$2.48**

SAVE $1.01 — **Hair Conditioner** — The Only Solution. 450 mL Container. **$2.48**

SAVE 71¢ — **Scope** — Mouthwash. 750 mL Size. **$2.38**

SAVE 51¢ — **Head & Shoulders** — Shampoo. 450 mL Bottle. **$3.48**

SAVE 21¢ — **Secret Deodorant** — Roll-On. Scented or Unscented. 50 mL Size. ..... Each **$1.38**

SAVE 41¢ — **Anti-Perspirant** — Secret. Super Dry. 150 mL Aerosol Spray. **$1.38**

SAVE 49¢ — **Deodorant** Bonus Size — Dry Idea. Roll-On. Scented or Unscented. 75 mL Size. .... Each **$1.48**

SAVE 36¢ — **Sponges** — A-Z. Bargain Pak. Package of 4. ..... **$1.49**

SAVE 21¢ — **Right Guard** — Deodorant. Bronze. 200 mL Aerosol. **$1.68**

SAVE 20¢ — **Razor Blades** — Gillette Trac II. Package of 9's. **$1.69**

SAVE 19¢ — **Disposable Razor** — Good News. Package of 4's. ..... **48¢**

SAVE 21¢ — **Panty Shields** — Carefree. Package of 30's. **$1.88**

SAVE Min. 21¢ — **Maxi-Pads** Stayfree. — Beltless. Reg. or Super. Pkg. of 30's. **$2.88**

SAVE 19¢ — **Skin Lotion** — Wondra. Scented or Unscented. 180 mL Size. ..... Each **$1.29**

SAVE 50¢ — **Hair Spray** — Adorn. Assorted. Scented or Unscented. 200 mL Size. **$1.69**

Prices Effective August 11th to 17th
In All Your Safeway Stores in Greater Victoria, Colwood and Sidney.

We Reserve the Right to Limit Quantities. SALES IN RETAIL QUANTITIES ONLY.

SAFEWAY
CANADA SAFEWAY LIMITED

Agenda set by West

Transport Minister Alex Fraser met with Alberta government officials Tuesday to establish the agenda for talks next month in Edmonton.

The joint Alberta-B.C. cabinet committee was established last month, when Alberta and B.C. cabinets met at Government House to discuss resource and transportation problems.

Tuesday's meeting was set up to discuss West Coast port development and the need for greater provincial participation.

Fraser said Tuesday's meeting was not designed to set policy, but to establish an agenda for the next meeting.

He did say that Alberta and B.C. were not seeking full control of West Coast ports but were looking for "greater participation in their development."

This followed federal Transport Minister Jean Luc Pepin's statement last week that the federal government would not remove port control from the authority of the National Harbors Board.

B.C. has complained for several years that the bureaucracy at the NHB stalls development rather than speeds it along.

It has also suggested that if the province had control, the proposed grain and coal port at Ridley Island near Prince Rupert would be expedited.

Hansard staff cleared

Deputy speaker Walter Davidson Tuesday cleared Hansard staff of impropriety in conveying the contents of Hansard's legislative record to the Church of Scientology.

Last week Al Passarell (NDP—Atlin) delivered a stinging criticism of the Scientologists during a speech in the house. Phoned by representatives of the organization, he believed that details of the record had been conveyed to them by a member of the Hansard staff.

But Davidson said the Hansard staff member who called the headquarters of Scientology in Vancouver was merely checking out correct spellings of names and endeavoring to achieve technical accuracy in reporting Passarell's remarks.

"The staff member did not transmit the text," Davidson said.

In the meantime, Passarell has had his home telephone number changed to an unlisted number following further calls from people who claimed to be Scientologists but never revealed their names.

Marine Calendar

NAVY

Kootenay, Mackenzie, Provider, Terra Nova, Restigouche, Gatineau, Fundy, Thunder, Cowichan, Miramichi, Porte de la Dauphine—in port.

Oriole—at sea. Due back Thursday.

Porte de la Reine, Quebec—Port Hardy. Due back Friday.

St. Anthony—at sea. Due back Saturday.

Qu'Appelle, Yukon—at sea. Due back Aug. 20.

Endeavour—at sea. Due back Aug. 30.

OCEAN SCIENCES

Parizeau—Tatoosh area.
Richardson—Masset.
Vector—Alberni Inlet.
Pandora II—Beaufort Sea.
Pender—Knight Inlet.

COAST GUARD

Camsell—Yarrows.
Racer—in port.
Quadra—bound for Victoria. ETA 9 a.m. today.
Ready—Victoria patrol area.
Narwhal—sailing for west coast of Vancouver Island today.
Vancouver—on station.
Douglas—Johnstone Straits.
Rider—Tofino patrol area.
J.E. Bernier—Gladman Point, N.W.T.

MERCHANT MARINE

Shinrei Maru—Plumper Sound.
Irish Larch—Crofton.
Velenie—Nanaimo.
Keyaiki—Tahsis.
Putivl—Port Alberni.

AUTOMATIC TRANSMISSION TUNE-UP
Recommended every 25,000 miles
49.95
SUBURBAN MOTORS
3377 DOUGLAS 386-7712

Thunderbird's
10th Happy Birthday
Sale

Free
COFFEE AND DONUTS!
Enjoy free coffee and donuts with us all day Saturday, Aug. 16, 1980.

Philip's
YARD LIGHT
The Philip's Yard Light features a sensitive photo-electric eye that activates a powerful self-ballasted mercury vapor lamp. Turns on at dusk and turns off automatically at dawn. #6949 Regular $85.95.
$77.95

COPPER PIPE
½" 10' Length (L) Hard #6952 Regular $6.90
$5.99

CIL EXTERIOR LATEX FLAT PAINT
Freshen up the exterior of your house with easy to apply, CIL Exterior Latex. #6185 Reg. $14.95
$11.95

Quality Stainless Steel
KITCHEN SINK
High quality CSA approved, ledge back, double bowl sink. Integral strainers included. #319/6156. Regular $84.95
$74.95

CSA APPROVED
A GRADE
WHITE TOILET
Features reverse trap closet combination. Less seat. #6583 Regular $59.95
$54.95

BATHROOM VANITIES
16"x20"
SINGLE DOOR VANITY
Sturdily constructed white single door vanity with marble top. Less fittings. #6619 Regular $69.95
$64.95
18"x24"
TWO DOOR VANITY
Two door vanity in white with gold trim comes complete with 19"x25" cultured marble top. Less fittings. #6745 Regular $102.95
$89.95

SWITCHES
BROWN #6208 69¢
IVORY #6211 74¢
RECEPTACLES
BROWN or IVORY #6224 #6224
59¢

DELUXE
NEO-ANGLE SHOWER STALL
Beautifully styled 36"x36" CSA approved corner shower stall is especially suited where space is limited. Features tempered safety glass door and marble-mold base with drain. #6910/6444 Regular $394.90
$354.95

ENJOY A BUG FREE SUMMER
BUG KILLER
Make your barbecues and evenings out on the porch more enjoyable with this Flowtron bug killer. #BK2000/6936 Regular $89.95
$79.95

100 AMP 24 CIRCUIT DISTRIBUTION PANEL WITH MAIN BREAKER
Package includes the 100 Amp main breaker and 24 circuit panel. #6596 Regular $68.90
$52.95

COPPER WIRE
14-2 NMD/7 #6606 Reg. $33.95
$32.88

KEEP YOUR HOME COOLER
ATTIC VENTILATOR
Adds comfort to your home in the summer by cooling attic air and saves energy by reducing the running time of air conditioners. #6169 Regular $59.95
$49.95

DELUXE 3 DOOR
MEDICINE CABINET
Surface mount 30" mirror cabinet features the popular 3-way view and full storage behind each mirrored door. #6897
$114.95 Regular $139.95

Peerless-Washerless
BATHROOM FAUCET
Add beauty to your bathroom with this elegantly styled faucet which features two Duralac knob handles. #9600/6305
$22.95 Regular $27.95

Thunderbird
•Electric•Plumbing•lighting•Decorating•Kitchen Cabinets
2929 DOUGLAS ST.
386-2921
HOURS:
Mon.-Thurs. 8:30-5:30
Fri. 8:30-9:00
Sat. 9:00-5:00
Sun. 10 a.m.-5 p.m.
CHARGEX VISA master charge
Use your handy Chargex, Master Charge or Thunderbird Homeplan Card. Prices subject to stock on hand — we reserve the right to limit quantities.

Picketing actors attract the tourists

HOLLYWOOD (UPI) — Striking television actors have become part of the attraction at the movie and TV studio they are picketing. The studio isn't complaining.

"I wish we could advertise this," a studio spokesman said.

Universal Studios Monday night got a court restraining order which limits the Screen Actors Guild to more than the number of pickets they intended to put on the lines in the first place.

"I know we have become part of the attraction," guild spokesman Kim Fellner said.

But she denied the striking actors, who are drawing tourists by the thousands to the gates of Universal Studios for its daily tours, are "being taken."

"It is clearly a very effective way to make our points known to members of the public. It has a valuable function," she said.

A spokesman for Universal Studios, Herb Steinberg, said now that traffic was back to normal, "they are not hurting the tours." He said attendance Tuesday was up about 2,000 over its normal 20,000.

The strike by the guild members and the American Federation of Television and Radio Artists is in its fourth week. The union members seek more pay and benefits, but mainly a larger share of the increasingly valuable TV videocassette market.

Tuesday, Kent McCord of *Adam 12*, Patrick Duffy of *Dallas*, Eric Estrada of *CHiPS*, Robert Blake of *Baretta*, and two leads in *WKRP In Cincinnati*, Howard Hesseman and Gordon Jump, welcomed visitors to Universal.

"I think getting the point across is the main issue," Ms. Fellner said. "We are not being taken, we are not part of their show."

Thousands of people trying to get to Universal to see the picket line blocked a freeway off-ramp Monday until police closed it.

"Yesterday," Steinberg said, "Bob Blake and Estrada were leaning into cars and saying, 'come on back and take a picture with us.'

"The people paid admission to park on our lot, went down, took pictures and then came back and took the tour.

"I wish we could advertise this. There isn't enough money to pay them. There sure isn't enough money to get Bob Blake to do this for us."

No talks were scheduled in the strike.

More security at opera house

NEW YORK (AP) — The Metropolitan Opera House doubled its security force for Tuesday night's opening-night performance, the first since Canadian violinist Helen Hagnes Mintiks was slain there more than two weeks ago.

The performance, one of a dozen slated by the Peking Opera, was the first opening night at the Lincoln Centre building since the Berlin Ballet's final performance there three days after Mrs. Mintiks' death.

Police said Tuesday there were no major developments in the July 23 killing of the 31-year-old musician. Mrs. Mintkis, a native of Aldergrove, B.C., disappeared during an intermission of the Berlin ballet. Her nude body was later found bound and gagged in an air shaft at the rear of the building. Police theorize her body was thrown from the building's roof.

"People are nervous about what happened," Met spokesman David Reuben said Tuesday. "They're not just going to wander around. They're obviously aware and a little more alert.

Mrs. Mintiks was last seen in a backstage elevator with an unidentified man the night of the murder.

An autopsy showed she was not raped and that she died of skull fractures and other injuries suffered in the fall in the air shaft.

Entertainment Guide

THE BUTCHART GARDENS — OPEN EVERY DAY — Gates open 9 a.m. to 11 p.m.

NIGHT ILLUMINATION — The entire 35 acres and the Ross Fountains are transformed into a fairyland at dusk.

ENTERTAINMENT — A SHOW BARGAIN — All listed entertainment included in regular admission to Gardens.

MON. THROUGH FRI. — "JUST FOR FUN" — Delightful outdoor musical revue. Songs, dances, laughter, with a full company of performers and musicians. 8:30 p.m. Mon. through Fri.

MON. THROUGH SAT. — THE BUTCHART GARDENERS — 6 to 8 p.m. Mon. through Fri. and Saturdays 7 to 9 p.m. Musical fun for children of all ages.

SATURDAYS — FIREWORKS! — "THEATRE OF FIRE" — a superb pyrotechnic spectacle devised in France expressly for the Gardens. With music. At dark. (Saturday, August 16 — 9:30 p.m.)

SUNDAYS — Grace Tuckey Puppets — 3:30 and 4:30 p.m. Enjoy the tranquility of the Gardens under the night illuminations. From dusk.

THE BUTCHART DINING ROOM — 11 to 7:30 p.m. Lunches and Teas until 4:30 — THE BENVENUTO BUFFET, 5 to 7:30 p.m.

THE GREENHOUSE RESTAURANT — Cafeteria style, 10 to 7:30 p.m. — COFFEE BAR SERVICE always available.

THE SEED AND GIFT SHOP — Always open.

35 ACRES OF GARDENS — The Sunken Rose, Japanese and Italian Gardens and The Ross Fountains.

STRATHCONA HOTEL — British Columbia's largest night-life centre, 919 Douglas St., 383-7137. Featuring "THE OLD FORGE" Nightclub with live music of "THE BROTHERS FORBES AND FRIENDS." 3 Discotheques — "THE STING," "THE CUCKOO'S NEST" and "IVY'S" and a unique lounge called "BIG BAD JOHN'S" featuring Hillbilly atmosphere. Luncheon served daily in "THE STING" and lunch and dinner served in the "CUCKOO'S NEST".

"Everybody knows who's Number One!"

CENTURY INN — "DECA-DANCE DISCOTHEQUE", "Our Pub", entertainment daily.

THE ROYAL OAK INN — Victoria's most popular entertainment centre. LE CHEVAL LOUNGE — featuring fresh, live entertainment nightly. THE THATCH — Victoria's top Rock & Roll nite spot featuring the 2 liveliest dance floors in B.C. STRATHMORE DINING ROOM — featuring Continental Cuisine with traditional service and intimate surroundings. Try our PUBLIC HOUSE LOUNGE with its congenial atmosphere and our everpopular TOBY JUG Coffee Shop. The Royal Oak Inn, Elk Lake Drive — Find out why it's "The Place to Go" in Victoria!

THE CRYSTAL GARDEN — Explore the exotic world of plants, birds and reptiles as displayed at the Crystal Garden, open 10:00 a.m. to 9:00 p.m. every day!. Visit Gift Shops, Tea Room — and Restaurant.

STEWARTS — Nightly dining par excellence — Victoria's best — Live entertainment. 388-7021.

SHAWNIGAN LAKE INN — NOW OPEN TO EVERYONE! — Full outdoor facilities. Dine daily in the Hidaway with Live Entertainment nightly. Featuring Sat. and Sun Brunch. Just 40 minutes from Victoria. 743-2312.

HURRICANE RIDGE — Adults $6.95 (U.S) Children $3.50 (U.S.) Daily departures from Port Angeles at 8:30 a.m., 1:30 p.m. and 6:30 p.m. For reservations — Marguerite Tours. 388-9383

OLYMPIC GAME FARM — Over 300 animals including endangered species. Approximately 3 hours. Daily departures from Port Angeles 8:30 a.m., 12:30 p.m., 4:30 p.m. Reservations — Marguerite Tours. 388-9383. Adults $8.75 (U.S.) Children $4.25 (U.S.)

COACHMAN FLAG INN — 229 Gorge Rd. E. Featuring our gourmet smorgasbord nightly, only $8.95. Peter Marks now entertaining in Charles Lounge from 8:30 p.m.

"GAZEBO" OLD COUNTRY TEA GARDEN — 5460 Old West Saanich Rd. Open Tues.-Sun. 11:30-4:30.

VICTORIA HERITAGE VILLAGE — Changing of The Guards, Haunted House, Land of The Little People, Munchkins Fast Foods, Deak Foreign Exchange Service, Heritage Gift Shop, Grayline Sightseeing. 321 Belville on the Inner Harbour. Open Daily. 384-3232

presents McPherson Summer Theatre Company In cooperation with CFAX 1070

SHUT YOUR EYES AND THINK OF ENGLAND

Outrageously funny British comedy!

Directed by Allan M. Purdy

WED. THROUGH SAT., AUG. 13-16
TUES. THROUGH SAT., AUG. 26-30

"a spicy pudding . . . well-paced, up-beat show." — Audrey Johnson, Times

NOW PLAYING!

McPHERSON PLAYHOUSE
Corner of Pandora and Government St.—Downtown Victoria!
Tickets—5.50, 6.50, 7.50 available at McPherson Box Office (386-6121) and usual outlets and at the door

8-11

Canterbury INN
310 GORGE ROAD EAST
382-2151

in the CANTERBURY LOUNGE
CLYDE DIXON
AUG. 5 to AUG. 16
Tuesday thru Saturday 8:30-12:30

8-5

Fritzl's

That Beautiful Old Home on the corner of Menzies and Simcoe . . .

In James Bay. Know the one? It's been many things in its time; private residence in the late 1800s, and in the last few years, many different restaurants have called it home. Now, it's come into its own once more, as Fritzl's, with several rooms offering privacy and real dining elegance.

Open 11 a.m. to 11:30 p.m. TUES. to SUN. Closed Mondays

Private rooms available for special parties of up to 50 people

Dinners from $8.95

Reservations — Call 382-4202

UNIVERSITY OF VICTORIA
Theatre Department

SENIOR SECONDARY SUMMER THEATRE WORKSHOP presents

LISTEN TO THE WIND
by James Reaney

AT THE PHOENIX THEATRE ON UVIC CAMPUS
NIGHTLY UNTIL AUG. 14 AT 8 P.M.
TICKETS AND INFORMATION 477-4821

Now Appearing in
Charlie's Lounge
RECORDING ARTIST
PETER MARKS
8:30 p.m. Tues.-Sat. 'til August 23
COACHMAN FLAG INN
229 Gorge Rd. East

George's Bavarian
DINING LOUNGE
GEORGE'S FAMOUS SMORGASBORD
11:30 to 2:30 MON. to FRI. ● HOT and COLD DISHES
FEATURING ROAST BEEF
23 ITEMS ON OUR SALAD BAR
$4.95
REGULAR LUNCH MENU ALSO AVAILABLE
For Your Dining Pleasure
OPEN MONDAY to SATURDAY 5:00 to 11:00 P.M.
LIVE MUSIC WED. to SAT.
Ample Free Parking
Reservations for dinner are available
1021 Pandora Ave. 383-7121

Don Mee Chow Mee
VICTORIA'S MOST LUXURIOUS CHINESE RESTAURANT in the HEART OF CHINATOWN

COMPLETE LUNCHEON MENU
WON TON SOUP per person 1.00
CHOW MEIN Chicken, Pork, Beef, Mushroom 2.00
CHOP SUEY Pork, Beef, Chicken 2.00
SPECIAL FRIED RICE 2.25
SWEET AND SOUR
BONELESS LEAN PORK 2.25
BONELESS CHICKEN 3.25
DEEP FRIED PRAWNS 3.25
BREADED ALMOND BONELESS CHICKEN 3.75
BREADED MUSHROOM BONELESS CHICKEN 3.25
COMBINATION PLATE per person 3.50
TRY THE TASTY CHINESE "DIM SUM"
Over 40 varieties of Dim Sum dishes, made by our Hong Kong chefs.
MONDAY TO FRIDAY ONLY
Don Mee Chow Mein Deep Fried Prawns
Diced Chicken Almond Chop Suey
Sweet and Sour Boneless Lean Pork
LUNCH AND "DIM SUM" 11 a.m. to 2:30 p.m., DINNER from 5 p.m.
Come and enjoy something distinctively different!
FREE HOME DELIVERY AFTER 5 P.M.
Phone 383-1032 388-4841
538 FISGARD STREET
8-11

RED EYES
. . . oooohh! . . . Two scoops of famous vanilla on a bed of strawberries topped with marshmallow, whipped cream and two cherries. Here's looking at you.
$1.95
FULL MENU BREAKFAST, LUNCH AND DINNER
24 VARIETIES OF SUNDAES
8 a.m.-11 p.m. 7 DAYS A WEEK
1871 FORT
595-2522
8-12
FAMOUS Charlies FAMILY RESTAURANT

LEE'S DELUXE CHINESE SMORGASBORD Open daily 5 p.m.
$6.25 per person
Free Home Delivery Mon.-Thurs. 4-12, Fri. and Sat. 4-1, Sun. 4-10
1410 BROAD ST. 385-6764

28TH Year On Stage
British Music Hall
THE SMILE SHOW
Monday to Saturday Now Playing until September 6th.
IN THE EMPRESS HOTEL
8:30 P.M.
Reservations: 383-3337

STEAK 'n CRAB NIGHT
EVERY WEDNESDAY and THURSDAY NIGHT
DON'T JUST SIT THERE...HELP ME!
9.95 FULL STEAK & CRAB DINNER... SERVED WITH SALAD, GARLIC BUN, PILAF OF RICE, VEGETABLE AND HOT BUTTER.
IVANHOES
1314 GOVERNMENT ST.
CALL 383-0913 FOR RES.

HARPO'S
JAMAICAN REGGAE!
Freddy McGregor and One Vibe
WED. and THURS. ONLY
Aug. 13 and 14
15 Bastion Square
Information 385-5333
CABARET

McPherson Foundation and Vancouver City Stage presents GARLES GARY & BLACK ARTS THEATRE PRODUCTION OF
For Colored Girls who have Considered Suicide When the Rainbow is Enuf
by Ntozake Shange
"Undeniably joyous . . . well worth seeing . . ." Allen, Province
McPHERSON PLAYHOUSE
SEPT. 9, 10, 11, 8 p.m.
SEPT. 12 and 13, 6:30 and 9 p.m.
Tickets $6.50, $7.50, $8.50
(St. and O.A.P.'s $1.00 OFF) at McPherson Box Office (386-6121) and usual outlets
8-11

SOME PEOPLE JUST DON'T BELONG.
Caddyshack MATURE
COMPLETE SHOW NIGHTLY 7 & 9
TUXEDO
WARNING: Some coarse language; Occasional nudity and suggestive scenes. (B.C. Director)
Quadra at Hillside 382-3370

COMEDY FOR THE SUMMER FROM LANDMARK CINEMAS
". . . IT LOOKS LIKE THE TOWNE'S GOT IT AGAIN THIS YEAR. THE MOVIE IS 'AIRPLANE'. . . AND IT IS HILARIOUS!" — Leith Fyfe, CFAX RADIO
5th Week
WARNING: Occasional nudity; coarse and suggestive language. (B.C. Director)
MATURE
FLIGHTS AT 7:05 and 9:10 P.M.
FRIDAY AT 12 MIDNITE
"Rock 'n' Roll High School"
TICKETS NOW ON SALE AT KELLY'S STEREOMART
towne cinema
382-5922 ● AIR-CONDITIONED
808 DOUGLAS ● DOWNTOWN
IN NOOTKA COURT MALL
BRITISH COLUMBIA'S #1 MIDNIGHT MOVIEHOUSE

FAMOUS PLAYERS theatres
"A better film than 'Star Wars'..." TIME MAGAZINE
PLEASE NOTE REVISED SHOWTIMES
Wed., Sat., Sun. — 1:30, 4:00, 7:00, 9:15
Other Days — 1:30, 7:00, 9:15 Only
STAR WARS THE EMPIRE STRIKES BACK
ROYAL 805 BROUGHTON 383 9711
CHILDREN $1.50 — FREE LIST SUSPENDED GENERAL

"POWERFUL" —TIME MAGAZINE
Evenings 6:45, 9:10
ENDS THURSDAY!
WARNING: Frequent coarse Language and some violence (B.C. Director)
The most wanted man in Wakefield prison is the Warden.
Robert Redford "BRUBAKER"
CORONET 836 YATES ST 383 6414
GOLDEN AGE $1.00
MATURE

HIGH FLYING, HIGH SEAS ADVENTURE. IN THE TRADITION OF 'SWISS FAMILY ROBINSON' AND '20,000 LEAGUES'.
NOTE: 7:00 and 9:00 ONLY
ENDS THURSDAY!
Walt Disney Productions' THE LAST FLIGHT OF NOAH'S ARK
Don't Miss The Fun!
Released by BUENA VISTA DISTRIBUTION CO., INC.
TECHNICOLOR® ©1980 Walt Disney Productions
OAK BAY 2184 OAK BAY AVE 598 2213
CHILDREN $1.50 GENERAL

A story of natural love.
THE BLUE LAGOON
RESTRICTED
WARNING: Frequent Nudity, Some Suggestive Scenes and Occasional Violence (B.C. Director)
Starring BROOKE SHIELDS, CHRISTOPHER ATKINS
haida 808 YATES STREET 382-4278
MATS SAT., SUN. 1:30, 3:20, 5:15
NIGHTLY 7:10, 9:15

Cheech & Chong's NEXT MOVIE
JUST WHAT WE ALL NEED...
A really good hit!
A UNIVERSAL PICTURE
MATURE
WARNING: Not Suitable for Children; Frequent Coarse Language; A Satire on Drugs and Sex (B.C. Director)
odeon 2 780 YATES STREET 383-0513
ENDS THURSDAY!
NIGHTLY 7:15, 9:15

THE LATEST FASHION... ...IN MURDER.
DRESSED TO KILL
A Picture
SAMUEL Z. ARKOFF Presents
A GEORGE LITTO PRODUCTION OF A BRIAN DE PALMA FILM
MICHAEL CAINE ANGIE DICKINSON NANCY ALLEN
RESTRICTED
WARNING: Frightening and Gory Scenes; Some Coarse Language, Nudity and Suggestive Scenes (B.C. Director)
COUNTING HOUSE 1 BROAD AT BROUGHTON 383-3434
NIGHTLY 7:15, 9:25

Used Cars
Trust us. MATURE
WARNING: Frequent Coarse Language; Some Nudity and Some Suggestibve Scenes (B.C. Director)
odeon 1 780 YATES STREET 383-0513
NIGHTLY 7:00, 9:00

JOHN BELUSHI DAN AYKROYD
THE SUMMER COMEDY HIT FOR ALL AGES!
THE BLUES BROTHERS
MATURE
WARNING: Frequent Coarse Language and Swearing (BC.C. Director)
ENDS THURSDAY!
COUNTING HOUSE 2 BROAD AT BROUGHTON 383-3434
NIGHTLY 7:00, 9:30

SHOP EASY

CORNISH GAME HENS UTILITY GR. FROZEN 16 oz. and over — 1.49 ea.

ORANGE JUICE FROZEN FROM CONCENTRATE NIAGARA 12½ fl. oz. tin — 69¢

FROZEN FRENCH FRIES DOGWOOD CHOICE 3 pkgs. $1.00 2-lb. pkg.

BEANS with PORK SUNSPUN 14 fl. oz. tin 2 tins 79¢

RITZ CRACKERS CHRISTIES 250 g pkg. 79¢

CANADA GRADE 'A' BEEF

BLADE or SHOULDER STEAK Bone in lb. $1.19

CROSS RIB ROAST Bone in lb. $1.69

OLYMPIC SMOKED **COTTAGE ROLLS** C.O.V. ½'s lb. 1.79

PREVIOUSLY FROZEN **PORK SIDE SPARE RIBS** lb. 1.49

PREVIOUSLY FROZEN BULK **BEEF SAUSAGE** lb. 99¢

METEOR FROZEN **BEEF BURGERS** 1.5 kg carton 4.49

BULK **WEINERS** lb. 99¢

GROUND BEEF REGULAR QUALITY lb. 1.29

CANNED HAM BURNS 1½-lb. tin 3.29

LIQUID **DETERGENT SUNLIGHT** 32 fl. oz. bottle $1.39

POWDERED DETERGENT OXYDOL or CHEER 2.4 kg box 3.49

ASSORTED RELISHES McLARENS 12 fl. oz. jar 59¢

HOME GROWN B.C. QUALITY

B.C. TREE FRUITS **TYDEMAN APPLES** Commecial Gr. 39¢ lb.

LOCAL GROWN **CELERY** CANADA #1, 19¢ lb.

U.S. **NECTARINES** 69¢ lb.

LOCAL GROWN CANADA #1 **CARROTS** 2 LBS 39¢

MARGARINE PARKAY 1-lb. pkg. 79¢	**CAT FOOD** KAL KAN ASSORTED 6-oz. tin 3/89¢	**TENDER VITTLES** PURINA ASSORTED 500 g pkg. ea. 1.09	**WHOLE KERNEL CORN** NIBLETS FANCY 19-fl.-oz. tin 59¢	**WHOLE TOMATOES** FORTUNE CHOICE 19-fl.-oz. tin 59¢
BATHROOM TISSUE BETTER BUY 4 roll pkg. 1.19	**RAINBOW NAPKINS** WHITE SWAN 180 napkins 1.29	**PAPER TOWELS** WHITE SWAN 2-roll pkg. 1.29	**DICED BEETS** SUNSPUN FANCY 14-fl.-oz. tin 3/1.00	**APPLE SAUCE** SUNSPUN FANCY 14-fl.-oz. tin 2/89¢
TEA BAGS TETLEY Pkg. of 72 bags 1.89	**TINY SHRIMP** EAST POINT 2¼-oz. tin 1.59	**SOLID WHITE TUNA** CLOVERLEAF 7-oz. tin 1.59	**SWEET MIXED PICKLES** HEINZ 24-fl.-oz. jar 1.19	**WHITE VINEGAR** HEINZ 128-fl.-oz. bottle 1.69

FROZEN WAFFLES AUNT JEMIMA ASSORTED 10-oz. pkg. ea. 79¢	**FROZEN LEMONADE** MINUTE MAID PINK or REGULAR 12½-fl.-oz. tin 69¢	**SARA LEE CAKES** ORANGE or BANANA 14-oz. pkg. ea. 1.59	**ICE MILK** BIG DIP or BIG DIPPER 2 litre carton 1.69	**COTTAGE CHEESE** FOREMOST or PALM 1 kg carton 1.79	**GRAHAM WAFERS** PAULINS' 400 g pkg. 89¢
LIQUID BLEACH JAVEX 64-fl.-oz. bottle 79¢	**STUFFED OLIVES** McLAREN'S LOOSE PACK 8-fl.-oz. jar 1.09	**MEDIUM GHERKINS** McLAREN'S 12-fl.-oz. jar 1.09	**LEMONADE FLAVOUR CRYSTALS** COUNTRY TIME 614 g tin 1.99	**ORANGE FLAVOUR CRYSTALS** TANG 4—3¼-oz. env. 1.49	**APPLE JUICE** SUNSPUN FROM CONCENTRATE 10-fl.-oz. tin 2/59¢
JUNIOR BABY FOOD HEINZ 7½-fl.-oz.jar 2/79¢	**STRAINED BABY FOOD** HEINZ 4½-fl.-oz. jar 3/89¢	**PICKLING SPICE** CLUB HOUSE 142 g pkg. 1.29	**CHARCOAL BRIQUETTES** KINGSFORD 10-lb. bag 2.79	**HAIR SHAMPOO** AGREE 350 ml 2.39	**POLIDENT TABLETS** FOR DENTURES Pkg. of 32 99¢ 8-13

● Prices Effective Wed., Aug. 13th to Sun., Aug. 17th ● We Reserve The Right To Limit Quantities ●

STORE LOCATIONS: Shelbourne Plaza ● Cadboro Bay Village ● Colwood Plaza
2187 Oak Bay Ave. ● 230 Cook St. ● 880 Esquimalt Rd.

Sunday Store hours: 10 a.m. to 5 p.m. (Oak Bay Closed Sunday)

Self-directed, self-rewarded

"In teaching, if you wait for someone else to reward you, you may wait for a long, long time."

So teachers should reward themselves once in a while when they have achieved an important personal goal, whether on the job or outside of it, says Simon Fraser University education professor Maurice Gibbons.

The advice, which applies to others as well as teachers, is part of a new program developed by the B.C. Teachers' Federation to improve teacher competence and personal and professional growth, says Dale Kelly of the BCTF professional development division.

The program, titled *The Self-directed Professional*, is being introduced to 22 teachers from all over the province at the University of Victoria this week by Challenge Education Associates.

Those 22 teachers, who will spend all this week studying the system, will take it to teaching staff in schools across the province in the coming year.

That's after they've tried it out on some teachers locally, and if you're a teacher of any kind (public or independent school teacher, industrial trainer or day-care worker, university prof or Sunday school leader) you can be a guinea-pig.

Just call Kelly at 477-6981 to arrange attendance at a free all-day seminar on the self-directed professional.

The genesis of the program, Gibbons said, was work done at SFU by himself, SFU professional development co-ordinator Peter Norman, and Gary Phillips, currently director of a major challenge education program in the U.S.

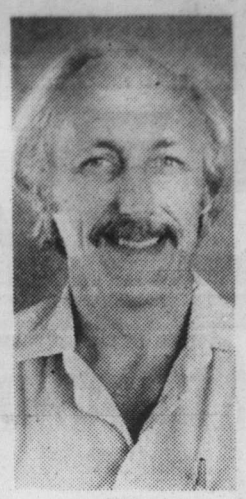

Gibbons
. . . .buzzword status

Kelly
. . . .all day seminar

Challenge education is a system which restores personal goals and learning styles to the education system, and Phillips' project in Indiana is one of its first large-scale tests.

In a smaller way, challenge education has been taught to SFU education students by Gibbons, Norman and Phillips, who wanted their students to have a perspective on themselves which would keep them growing, personally and professionally, after they left university.

Work is under way to apply the principles of challenge education to parents, while the unemployed and the elderly are other groups who could benefit from it, Gibbons said in an interview Monday.

There is nothing particularly new about professionals being self-directing, Gibbons admits, but he is unapologetic about something so obviously aimed at buzzword status.

"We hope it will become a buzzword," he said. "We also hope that it will become the truth, that professionals will become self-directed."

At its most basic, self-direction is the pursuit of competence and excellence; the pursuit of positive influence over the circumstances of one's life, others, and organizations; and the pursuit of joy, the outline for the course says.

"Competence and influence make us joyful. Being joyful we are better able to pursue greater competence and influence. Together they create an upward spiral of well-being. We are productive. We relate well to others. We control stress. We feel good."

The future trainers will indulge in such exercises as describing a joyful day and a miserable day.

When they know the difference, and can put it down in writing, Gibbons says, they have taken the first step toward controlling themselves and events to produce more joyful than miserable days.

The course makes a distinction between one's job and one's work.

"People spend so much of their early lives becoming established in their jobs, many never discover their work—that activity they enjoy, have talent for and are fulfilled by; one they pursue even though not necessarily employed to do it."

A team of colleagues who can help clarify vision and goals, and can help evaluate progress toward them, is an essential part of the process.

So also is a personal "goal attainment style" which recognizes that some like to work alone, and some with others; some in a quiet environment and others with noise; some spontaneously and others with a careful plan to achieve.

The whole system is summed up in the inevitable 10-step process which makes up an "action contract." It starts with the vision, proceeds to a goal, plan, challenges, anticipated problems and several evaluative steps to the ultimate step, the celebration or reward, for a job well done.

Saudi deal splits CRTC

OTTAWA (CP) — The Canadian Radio-television and Telecommunications Commission, in a 2-1 split decision has rejected Bell Canada's bid to exclude income from a $1.1 billion Saudi Arabia telephone contract from revenue submitted in rate hearings.

A four-page dissent, the first in a CRTC ruling, was written by Roy Faibish, chairman of the three-member panel which agreed to raise Bell charges by 13 per cent.

We are 1st and 2nd in a class of 477.

Transport Canada's 'Fuel Consumption Guide 1980' lists 477 cars. Heading the list is the Volkswagen Rabbit Diesel with 5-speed manual transmission.

Number 2 on the list is the same car with 4-speed transmission.

So, if you're smart about fuel economy, go to the head of the class.

Rabbit Diesel

Don't settle for less.

Douglas Volkswagen Victoria

"I Care" Quality Service Award Winner

Dealer registration no. 5100

Volkswagen·Audi 3329 Douglas Street, Victoria, B.C. 388-5466

88th BIRTHDAY SALE

Save on ladies' and men's sports or casual footwear by famous makers!

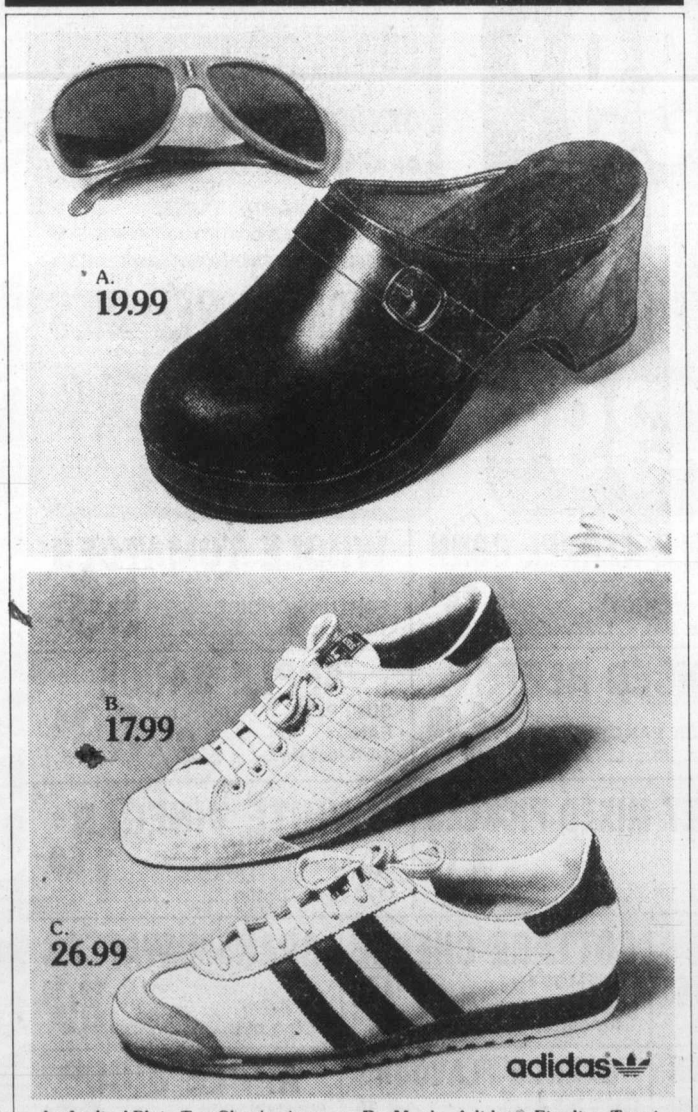

A. Ladies' Plain Toe Clog by Antony D'Angelo has brown leather uppers and poly sole. Full sizes only.
SALE, Pair 19.99

B. Men's Adidas® Finalist Tennis Shoe is white canvas. Fully padded for heel and ankle comfort. Full and half sizes. SALE, Pair 17.99

C. Adidas® Men's and Boys' Rom in white full grain leather uppers with rubber sole. Grooved midsole.
SALE, Pair 24.99

WOODWARD'S LADIES' SHOES AND MEN'S SHOES

Woodward's
The Store That Has It All!

VANCOUVER 684-5231, OAKRIDGE 261-3311, PARK ROYAL 922-6111, SEVENOAKS 853-7711, • Mon., Tue., Wed., Sat. 9:30 A.M.-5:30 P.M., Thur., Fri. 9:30 A.M.-9:00 P.M. • NEW WESTMINSTER 521-9611, GUILDFORD 588-2111, VICTORIA 386-3322 • Mon., Tue., Sat. 9:30 A.M.-5:30 P.M. Wed., Thur., Fri. 9:30 A.M.-9:00 P.M. • LANSDOWNE 270-3322, COQUITLAM 464-2722 • Mon., Tue., Sat. 9:30 A.M.-5:30 P.M. Wed., Thur., Fri. 9:30 A.M.-9:30 P.M. • ALL ITEMS AVAILABLE WHILE QUANTITIES LAST.

From the Pines to the Palms. Nonstop. Every day.

That's Western's widebody Spaceship® Service from Vancouver to Hawaii.

Only Western offers you daily widebody service to Paradise. Nonstop 7 days a week. That's 6 more widebody flights a week than our leading competitor.

Our DC-10 leaves Vancouver every morning at 10 AM. So, if you get on a Western flight in the morning, you'll be walking along Waikiki shortly after noon. Or have plenty of time to catch a connection to the other Islands.

On the way to Hawaii, you'll enjoy Western's famous Islander Service. Featuring Polynesian cuisine, Diamond Head Punch, and always, first-run movies (small charge in Coach). Plus, the convenience of U.S. Customs and Immigration clearance prior to takeoff.

So, next time you're heading for Paradise, remember Western Airlines. We'll treat you right and make you feel at home. That's the Western way.

The Western way to fly.
It's the only way to fly.

YOUR TRAVEL AGENT KNOWS—JUST SAY YOU WANT TO FLY THE WESTERN WAY.
Or call us any hour of the day or night at 386-8711.

Opposition NDP lifts heat from McCarthy grilling

A three-day Opposition attack on Human Resources Minister Grace McCarthy collapsed without explanation a few minutes after the Legislature opened Tuesday.

Starting Thursday, the NDP had fired a barrage of questions at McCarthy, mostly based on matters unrelated to her ministry. Not until 5 p.m. Monday, when human resources critic Rosemary Brown (NDP—Burnaby-Edmonds) entered the debate, were any questions directed to McCarthy's social programs.

Brown continued her questioning until 6 p.m. Monday, when the House adjourned, and served notice that more were to come Tuesday.

But when the House got back to McCarthy's estimates shortly after 10 a.m., her office expenditures were approved without question and in the next 10 minutes, again without question, approval was given to the complete expenditures of $762.9 million.

During her one-hour critique, Brown revealed the contents of what she termed an internal report of the ministry which had been leaked to the NDP caucus.

Brown leaked the document to selected newspapers, noting it called for a crackdown on welfare fraud by forcing single parents back to work, by making unexpected spot checks on homes receiving welfare payments and by refusing to replace a recipient's lost or stolen money.

Brown made no mention of the last paragraph, which clearly identified the document as the basis of discussion of various problems facing field workers in human resources.

The report, signed by coordinator Roy Johnson, notes that the report is being forwarded to all human resources field inspectors "for your information. You will note that I combined several of the topics into one problem and in so doing have injected some of my own verbiage. It is going the rounds here and will no doubt reach regional managers in due course. I'm sure a good deal of discussion at a variety of levels will result from this."

Johnson's report came out of a series of discussions among 28 human resources inspectors.

McCarthy and her deputy John Noble told reporters the contents were not ministry policy but merely the combined thoughts of field workers on ways to handle common problems.

Brown said the report was "obvious evidence of the ministry's preoccupation with assaults on the dignity of people."

Among complaints discussed by the 28 inspectors was the ease with which the welfare system can be manipulated unless field workers are alert to possible misuse.

"We must recognize the fact that all applicants are not honest and the system is so easy to beat if we continue to accept all statements without some measure of verification," it states.

"Some of our people tend to try too hard to prove the client's eligibility instead of placing the onus on them. There is a requirement for a far more rigid checking of procedures and policy interpretations, particularly (in) those offices which show a laxness and lack of accountability."

Among the specific recommendations for tightening up the system are calls for more careful scrutiny of identification documents, the need for spot check verifications particularly in questionable cases, and a broken pattern for visits to homes rather than set days at set times.

Other suggestions discussed by the inspectors involved a recommendation that policy regarding single parents be changed in an effort to convince them that welfare payments are not a pension, and that some effort should be made to retrain themselves to re-enter the labor force.

The inspectors also considered the possibility of cutting off welfare where the recipient received money from boarders.

Louie's FOODS
307 OLD ISLAND HWY.
CORNER OF HELMCKEN
HOURS MON.-FRI. 9-9:30 SAT. 9-9 SUNDAY 10-9 P.M.
Prices in Effect Tues., Aug. 12 to Sat., Aug. 16
We reserve the right to limit quantities

PORK LIVER 10 lbs.	3.90
WHOLE SMOKED PICNICS lb.	69¢
GR. A BARON OF BEEF Bottom Round, lb.	2.39
THRIFTY SLICED MEAT ENDS lb.	69¢
GR. A BONELESS TOP ROUND STEAK lb.	2.69
SUNSET LAYER BACON 5 lb. box	3.99
LEAN GROUND BEEF lb.	1.89
PICNIC ORANGE JUICE 12 oz.	63¢
PARKAY MARGARINE 3 lbs.	1.99
KELLOGG'S RICE KRISPIES 750 g	1.75
ISLAND FARMS ICE CREAM 2 litre tub	1.99
SUNSPUN RED KIDNEY BEANS 14 oz.	1.29
CLOVERLEAF PINK SALMON 7¾ oz.	1.29
ROYAL CITY ASSORTED PEAS 14 oz.	49¢
DELTA LONG GRAIN RICE 2 lbs.	1.19
RISE & SHINE APPLE CRYSTALS Pkg. of 3x3 oz.	79¢
NABISCO SHREDDED WHEAT 600 g	1.09
OLD DUTCH POTATO CHIPS 200 g	79¢
SNOBOY CAN. NO. 1 SEEDLESS GRAPES lb.	89¢
CHASE & SANBORN COFFEE lb.	2.99
CAN. NO. 1 LETTUCE ea.	39¢
BABIES ONLY BATHROOM TISSUE 4 roll pkg.	1.29
PINEAPPLES ea.	99¢
SUNLIGHT DETERGENT 6 litres	3.29
SNOBOY 138's ORANGES 5 lb. bag	1.00
CAN. NO. 1 NECTARINES lb.	49¢
LOCAL NO. 1 GREEN CABBAGE lb.	19¢

88th BIRTHDAY SALE

Don't miss our celebration savings on quality menswear for casual, business or dressy occasions!

A. Sport Coat by James Edmonds is polyester/wool blend with lapels in the latest width and contour in 6" and 7" drops. Choose from herringbones, neats, or plains. Regular 38-44. Some talls and shorts.

SALE 74.99

B. 3-Piece Suit by James Edmonds is 100% wool with exclusive designer label by Jean Pierre. Choice of herringbones, glens, pick and picks, stripes or plains. Regular 38-44. Some talls and shorts. Quality and smart styling at sale price!

SALE 149.00

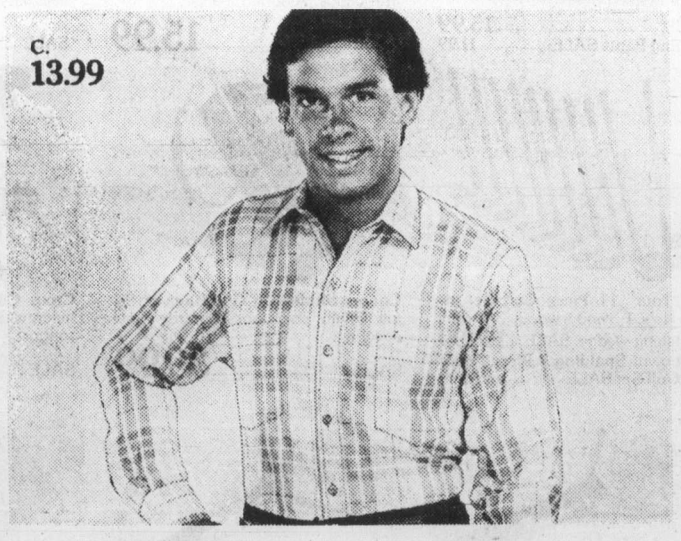

C. Quality Name Brand Sportshirt, long-sleeved. Choose from assorted checks in sizes S.M.L.XL. Take advantage of the savings on great casual looks for easy-going occasions!

SALE 13.99

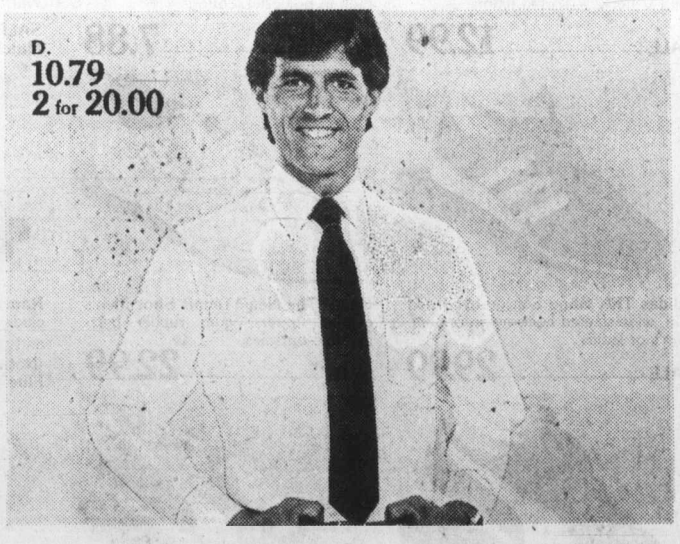

D. Dress Shirt by Woodward's is a long-lasting polyester/cotton blend with top fused collar and one chest pocket. Choose from white, blue, sand or maise in sizes 14½ to 17.

SALE 10.79 or 2 for $20

WOODWARD'S MEN'S SHOPS

Woodward's
The Store That Has It All!

VANCOUVER 684-5231, OAKRIDGE 261-3311, PARK ROYAL 922-6111, SEVENOAKS 853-7711, PORT ALBERNI 723-5641, KAMLOOPS 374-4141, PENTICTON (Department Store) 493-1900 • Mon., Tue., Wed., Sat. 9:30 A.M.-5:30 P.M., Thur., Fri. 9:30 A.M.-9:00 P.M. • NEW WESTMINSTER 521-9611, GUILDFORD 588-2111, VICTORIA 386-3322 • Mon., Tue., Sat. 9:30 A.M.-5:30 P.M. Wed., Thur., Fri. 9:30 A.M.-9:00 P.M. • LANSDOWNE 270-3322, COQUITLAM 464-2722 • Mon., Tue., Sat. 9:30 A.M.-5:30 P.M. Wed., Thur., Fri. 9:30 A.M.-9:30 P.M. • PRINCE GEORGE 563-0211 • Mon., Tue., Wed., Thur., Sat. 9:30 A.M.-5:30 P.M. Fri. 9:30 A.M.-9:00 P.M. • ALL ITEMS AVAILABLE WHILE QUANTITIES LAST.

5-pound trout ends doldrums at Elk Lake

It may be the hot time of summer when trout fishing is supposed to be in the doldrums, but Miles Stratholt proved it otherwise Tuesday morning when he went fishing with his dad, Leo, at Elk Lake.

Mike trolled a Rapala plug along the surface in front of the Patricia Bay Highway and hooked into a 5.13-pound rainbow trout, one of the biggest to be entered into the King Fisherman Contest this year.

Other anglers have been clicking on trout during the cool of the evenings on Langford Lake.

Latest King Fisherman entries:

TYEE

Colonist
Bud Brazier; 35.0, Camel Rock, strip.
Bob Brazier; 33.0, 31.0, Camel Rock, strip.
Marg Brazier; 30.0, Camel Rock, strip
June Van Horne; 31.0, Camel Rock, strip.
Bill Brazier; 39.0, Muchalat Inlet, minnow.

China Creek Marina
Andy Adam, Nanaimo; 42.5, Ten Mile Point, herring strip.

SPRING (CHINOOK)

Elliott's Weigh-in
Frank Eddy, Honeymoon Bay; 35.4, 5.0, San Juan Bay, herring.
Peter Stash, Lake Cowichan; 34.0, San Juan Bay, herring.
Steve Friesen, Honeymoon Bay; 27.3, San Juan Bay, white Buzz Bomb.
Alf Laidlaw, Toronto, Ont.; 13.9, San Juan Bay, herring.
Keith Matthews, Surrey; 19.11, San Juan Bay, herring.
C. A. Lafek; 30.8, San Juan Bay, anchovy.
Bob Rogers, Duncan; 22.14, San Juan Bay, herring.
George Fletcher, Port Alberni; 24.12, San Juan Bay, herring.
Todd Cameron, Lake Cowichan; 11.3, San Juan Bay, herring.
Henry Beard, Lake Cowichan; 21.12, San Juan Bay, herring.
Marvin Trudeau, Honeymoon Bay; 23.0, 16.7, 16.5, San Juan Bay, herring.
Karen Neuffer, Sayward; 34.2, San Juan Bay, herring.
Harold Neuffer, Sayward; 19.12, San Juan Bay, herring.
Kirk Nelson, Honeymoon Bay; 26.0, 23.8, San Juan Bay, plug cut herring.
Rob McKenzie, Duncan; 31.13, San Juan Bay, herring.
Val Pawlick, Lake Cowichan; 18.4, San Juan Bay, herring.
Jim Millar; 18.11, San Juan Bay.
Bob Rogers, Duncan; 25.7, San Juan Bay, herring.
Teresa Bergstrom, Lake Cowichan; 12.0, San Juan Bay, Krippled K.
Stan Breumback, Vancouver; 30.2, San Juan Bay, herring.

Sunny Shores Resort
Lyle Curtis, Edmonton; 27.0, Secretary Island, hootchie.
R. A. White; 28.0, Otter Point, Buzz Bomb.
Mildred Cummings, Calgary; 10.4, Secretary Island, hootchie.

Mino Mansion
Fred Merriman; 19.8, Otter Point, Radiant Squirt.

Colonist
Marg Brazier; 13.0, Muchalat Inlet, strip.

Royal Oak Automotive
Christine Irving; 7.0, Reid Island, Stingsilda.

Anchor Marina
Glenn Holden, Denton, Tex.; 25.11, Cowichan Bay, strip.

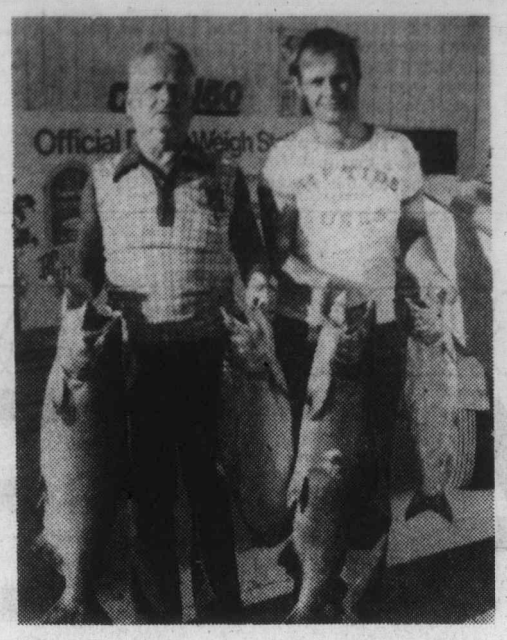

A RIP TIDE drift fishing lure proved productive for Henry Carruthers, left, and Ken Reid on the afternoon flood tide in Sansum Narrows Friday when they boated a 21-pound, 17-pound, 24-pound, and five-pound chinook salmon.

Robert Young, Cowichan Bay; 24.10, Cowichan Bay, strip.
Bill Burrow; 23.8, Separation Point, Pirken.
Henry Odom, Plano, Tex.; 17.4, Cowichan Bay, strip.
Alec Stark, Duncan; 14.12, Cowichan Bay, strip.
Myrna Ricketts; 20.8, Cowichan Bay, strip.
Charles Mooney, Cowichan Bay; 11.5, 5.0, 5.9, Sansum Narrows, herring.
M. Haslam, Cowichan Bay; 9.4, 7.4, Bold Bluff, strip.
Ken Reid, Duncan; 12.1, Separation Point, Rip Tide.
B. Grimsson, Mill Bay; 16.4, Bold

Bates Beach Resort
Don McDiarmid, Courtenay; 13.1, Bates Beach, strip.
Nick Davis, Vancouver; 7.10, Bates Beach, hootchie.
Mike MacDonald, Comox; 6.0, Bates Beach, strip.
Bert MacDonald, Comox; 7.14, Bates Beach, bucktail.
Duncan McNevin, Denver, colo.; 18.1, Bates Beach, bucktail.
Ralph Webb, Surrey; 23.1, Bates Beach, bucktail.
Arni Gibson, Comox; 7.0, Bates Beach, bucktail.
Mike MacDonald, Comox; 10.2, Bates Beach, strip.
Brent Cronk, Courtenay; 12.14, Bluff, Rip Tide.
Walter Dyck, Shawnigan Lake; 11.1, Cowichan Bay, Rip Tide.
Bates Beach, Butterfly.
Bert MacDonald, Comox; 12.15, Bates Beach, strip.
Onsi Iskander, Calgary; 5.0, Bates Beach, strip.
Tony Pitts, Duncan; 16.10, Bates Beach, Buzz Bomb.
Laurier Payment, Edmonton; 13.2, Bates Beach, strip.

Bowser Bill's
Hank Davis, Campbell River; 7.6, 5.14, 5.11, Lambert Channel, green hootchie.

China Creek Marina
Doug South, Ladysmith; 22.0, Ten Mile Point, strip.
Daisy Campbell, Cache Creek; 29.0, 28.0, 24.0, China Creek, Spring King.
Darrell Milliken, Port Alberni; 20.0, 28.0, Lone Tree Point, herring strip.

Comox Bay Marina
Robert Krinks, Comox; 7.8, Tree Island, herring strip.
W. H. Bailey, Comox; 7.12, Palliser Rock, herring strip.
Jane Roberts, Comox; 9.0, Denman Island, strip.
Cathie Robinson, Comox; 8.0, 7.12, Point Holmes, Flashtail.

Salmon Point Resort
Gav Miller; 11.8, 7.0, Salmon Point, hootchie.

COHO

Salmon Point Resort
Gav Miller; 5.0, Salmon Point, hootchie.

Comox Bay Marina
W. H. Bailey, Comox; 5.8, 5.4, Palliser Rock, herring strip.
Joyce Fournier, Courtenay; 5.5, 5.1, Palliser Rock.
Phil Lott, Courtenay; 5.1, Comox bell buoy.
Debbie Mann, Comox; 5.8, Lazo, hootchie.
Dave Linerer, Comox; 5.6, Palliser Rock, Action Flashtail.
John Leahy; 6.8, Comos, hootchie.
Jim Roy, Comox; 6.1, 5.0, Palliser Rock, hootchie.
Jean Bailey, Comox; 5.0, Palliser Rock, silver hootchie.

Bates Beach Resort
Nick Davis, Vancouver; 5.2, Bates Beach, hootchie.
Ken Foster, Qualicum Beach; 5.8, Bates Beach, strip.
J. Robertson, Courtenay; 5.0, 5.5, 5.0, Bates Beach, strip.
R. A. McNeilly, Courtenay; 5.3, Bates Beach, Buzz Bomb.
Roger Payment, Edmonton; 5.0, Bates Beach, strip.
Jim Robertson, Courtenay; 5.4, 5.4, 5.4, Bates Beach, strip.
Barbara Warshawski, Vancouver; 6.9, Bates Beach, bucktail.
Doug Hope, Edmonton; 7.10, Bates Beach, bucktail.
Murray Mosser, Phoenix, Ariz.; 5.6, 5.0, Bates Beach, bucktail.
Pixie Fifer, Vernon; 6.1, Bates Beach, Apex.
Arni Gibson, Comox; 6.1, Bates Beach.
G. Van Wensem, Vancouver; 6.4, Bates Beach, bucktail.
Bert MacDonald, Comox; 5.7, 5.10, Bates Beach, strip.
Ron Sharpe, Edmonton; 5.0, Bates Beach.
Dunc McNevin, Denver, Colo.
Larry Schnare, Courtenay; 5.12, Bates Beach, strip.

Anchor Marina
Walter Dyck, Shawnigan Lake; 6.2, 6.1, Cowichan Bay, Rip Tide.

Sunny Shores Resort
Conrad Iuon; 7.8, Sooke bluffs, hootchie.
Paul Morris, Rocky Mountain House, Alta.; 5.0, Secretary Island, hootchie.
R. A. White; 9.4, Otter Point, Buzz Bomb.
Kathryn Clarke; 5.2, Secretary Island, hootchie.

LAKE TROUT

Blue Gables Resort
Robert Washington; 1.0, St. Mary Lake, worm.

SMALL-MOUTH BASS

Royal Oak Automotive
Russ Walker; 2.8, 2.8, 1.7, Prospect Lake, worm.
Paul Keith, Las Vegas; 1.12, Prospect Lake, worm.
Chris Leech; 3.0, Prospect Lake, worm.
Gordon Richards; 3.5, 3.0, 2.11, 2.14, 3.12, 3.2, 3.7, 3.3, Elk Lake.

It's metric fishing in stages

OTTAWA (CP) — The fishing industry has started a gradual conversion to the metric system, with plans to complete the changeover by January, 1982.

Barclay Craig of the metric commission said Tuesday that processors and fishermen will be affected by changes in weights, temperatures and capacity, but there will be no conversion of nautical miles, used to measure sea distances and wind speeds.

Craig could not estimate the cost of conversion, but said most of the industry would not have a expensive transition.

"Much of the equipment is manufactured abroad in metric, and they are converting to Canadian measurements," he said.

"The biggest cost (to fishermen) is in scales and it is possible to have a scale measuring in pounds and use a converter until the scale needs to be replaced."

88th BIRTHDAY SALE

Hurry in and take advantage of seasonal specials for outdoor sports and make the most of your summer activities. Our Birthday Sale ends this Saturday, so don't miss the super savings!

N.A.S.L. Mesh Jersey by Torrez. With V-neck. Assorted teams.
SALE 12.99

N.F.L. or N.B.A. Mesh Tank Top for men in polyester/cotton.
SALE 7.88

Grey Kangaroo Top in cotton/acrylic. With drawstring hood.
SALE 15.99
Matching Pants SALE 11.99

N.F.L. Jersey in polyester. 3/4 sleeves, arm bands. Assorted teams.
SALE 15.99

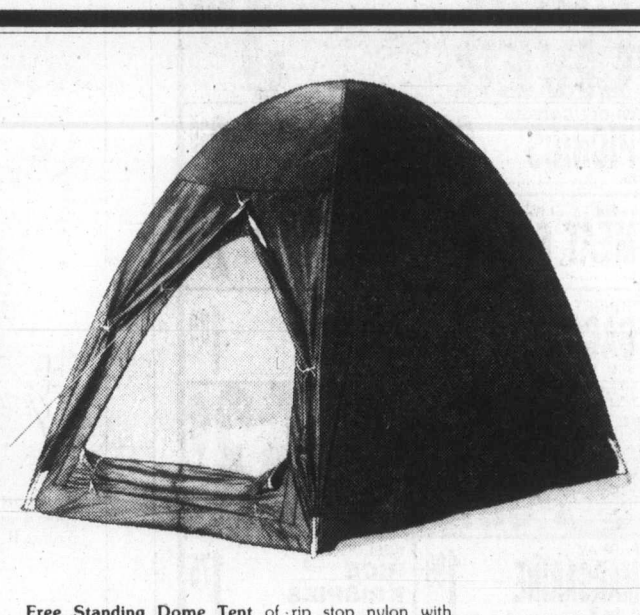

Free Standing Dome Tent of rip stop nylon with fiberglass outside poles.
SALE 79.99

Adidas TRX Shoe Soft grooved mid sole, wide slanted heel, nylon uppers. Men's or ladies'.
SALE 29.99

Head "The New" Tennis Shoe Men's canvas uppers, gum rubber herringbone outsoles.
SALE 22.99

Ram "Tour" 11 Piece Golf Set includes No's. 1,3 and 5 woods, 3-9 irons and pitching wedge. SALE 159.99
(Not shown) **Spalding 7 Piece "Sure Flite" Golf Set SALE** 59.99

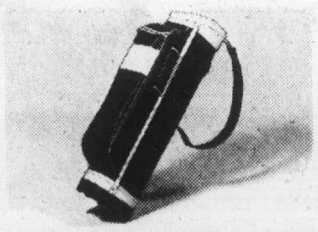

Cooper Shaftsaver Golf Bag with 14 full length poly tubes. Sturdy vinyl covering.
SALE 39.99

Cross Country Hiker Day Pack of nylon with leather bottom, foam back support.
SALE 29.99

Folding Cot adjusts to different positions. SALE 16.99
(Not shown)
Folding Spring Bed SALE 19.99

Puma Canuck F/S Shoe Light nylon uppers, reinforced with suede leather. Terry insoles.
SALE 17.99

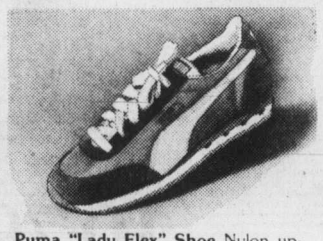

Puma "Lady Flex" Shoe Nylon uppers, terry liner. Shock wedge.
SALE 28.99
(Not shown)
Nike Roadrunner Shoe SALE 27.99

Dunlop "Pro" Tennis Racquets 7 ply laminated wood frame. Hy-o-sheep nylon strings.
SALE 19.99

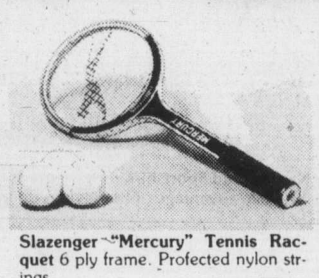

Slazenger "Mercury" Tennis Racquet 6 ply frame. Profected nylon strings.
SALE 12.99

5' x 7' Two Man Tent of rip stop nylon. Includes poles and stakes.
SALE 29.99
(Not shown)
7' x 7' Three Man Tent SALE 44.99

Adult Pack Frame and Bag H-style frame, nylon bag. SALE 24.44
(Not shown)
Jr. Pack Frame and Bag SALE 16.99

WOODWARD'S SPORTING GOODS

Woodward's
The Store That Has It All!

VANCOUVER 684-5231, OAKRIDGE 261-3311, PARK ROYAL 922-6111, SEVENOAKS 853-7711, PORT ALBERNI 723-5641, KAMLOOPS 374-4141, PENTICTON (Department Store) 493-1900 • Mon., Tue., Wed., Sat. 9:30 A.M.-5:30 P.M., Thur., Fri. 9:30 A.M.-9:00 P.M. • NEW WESTMINSTER 521-9611, GUILDFORD 588-2111, VICTORIA 386-3322 • Mon., Tue., Sat. 9:30 A.M.-5:30 P.M. Wed., Thur., Fri. 9:30 A.M.-9:00 P.M. • LANSDOWNE 270-3322, COQUITLAM 464-2722 • Mon., Tue., Sat. 9:30 A.M.-5:30 P.M. Wed., Thur., Fri. 9:30 A.M.-9:30 P.M. • PRINCE GEORGE 563-0211 • Mon., Tue., Wed., Thur., Sat. 9:30 A.M.-5:30 P.M. Fri. 9:30 A.M.-9:00 P.M. • ALL ITEMS AVAILABLE WHILE QUANTITIES LAST

The Colonist. LIVING/In the KITCHEN
Section Three/Wednesday August 13, 1980/Page 27

Delicious lick to high-cost flavors

Here's the scoop on dessert star

By BARBARA RADER
Colonist-Newsday Service

If you are old enough to remember a nickel or a dime ice cream cone, you are now probably eating "adult flavors" for up to 95 cents, flavors such as Rocky Road, Chocolate Chocolate Chip, Cappucino, Milky Way, Pina Colada, Rum Raisin, Peach Brandy, Macadamia Nut.

Of course, vanilla is and apparently always will be the No. 1 choice of North American ice cream lovers, who consume per capita 45 pints-plus of ice cream per year. Chocolate, strawberry and butter pecan are rated high in popularity after vanilla. But in the last few years quality ice creams—"homemade" in shops and sold on the premises or manufactured in plants and sold in posh ice cream parlors—are offering that ice-cream-craving public flavors that are new and different and expensive.

They cost from 60 cents to 95 cents a scoop. They usually have a high butterfat content (from 14 to 17 per cent and do not contain much air.

Ice cream is the all-North American favorite hot-weather dessert. But it happens to be a favorite cold-weather dessert, too. The trade magazine *Dairy Field* reported in its March, 1980, issue that frozen desserts—the all-encompassing phrase for ice cream, ice milk, sherbet, non-fruit sherbet, frozen yogurt, goats-milk ice cream and frozen dietary dairy dessert, to name a few—are enjoying a renaissance.

Another reason for the upsurge in quality ice cream buying is that the products themselves taste expensive. A truly fine ice cream is smooth and has a definite creamy taste that is sweet without being cloying. Careful blending of ingredients, and especially careful handling of the product after it is made, are most important to achieve this. No matter how well the product is made, if it is allowed to melt and then freeze again, tiny ice crystals will form, making the ice cream taste "sandy."

Ice cream is a mixture of milk products, flavorings, additives and air, which makes the product smooth and creamy. The mix is poured into the electric ice cream maker, and after it has become firm enough, flavors are added. It is the skillful blending of these ingredients that makes the finished product desirable.

When making your own ice cream at home, it is best to use an electric ice cream maker, if only to save arm muscles from wearing out before the mixture becomes firm enough to be called ice cream. But whether the ice cream is made by hand or in an electric mixer, the basic mix must be consistently beaten with paddles in a metal container that is kept cold while the mixing is being done.

There are many varieties of mixers on the market today. They range in price from about $10 to $35 for the 2-quart size.

The basic mix—usually a combination of eggs, milk and cream—is beaten until thick, sometimes even heated until thick enough to coat the back of a wooden spoon. It is refrigerated and then placed in the container inside an outer shell. Between the shell and metal container is a layer of salt (rock, kosher or sea) and fine-chopped ice. The paddles inside the metal container keep revolving until the mixture thickens —about 20 minutes in an electric mmixer, longer by hand.

When thick enough to be the consistency of soft, yet firm ice cream, the extras such as fruit and nuts are added. The ice cream is then taken out of the metal container and placed in an other container, covered in a freezer to become firm, about two hours. (The original metal container without its paddles may be used for storage, if you are making only the one batch of ice cream.)

Homemade ice cream should be eaten shortly after it becomes firm. And because it is delicate, it will deteriorate within 24 hours, even when kept in the home freezer.

Here are a few recipes for the true ice cream lover who is willing to make it from scratch:

Pint-sized appetite tackles giant-sized ice cream cone: No. 1 choice vanilla

PRUNE-ARMAGNAC ICE CREAM

1 cup cooked pitted prunes
Armagnac (brandy) to cover
10 egg yolks
⅞ cup granulated sugar
2 cups milk, heated
2 cups heavy cream

1. Place prunes in small bowl; cover with armagnac and allow to steep 48 hours.
2. Strain and reserve liquid, chop prunes and return to reserved liquid.
3. In top of double boiler, beat egg yolks with sugar until light yellow and creamy. Place over simmering water and heat, stirring constantly. Gradually add heated milk in a steady stream, whisking constantly. Heat slowly until mixture thickens and coats back of wooden spoon.
4. Remove from heat and cool. Add heavy cream and chopped prune mixture. Place in container of 2-quart ice cream maker, churn.
5. Place finished ice cream in freezer to firm. Before serving, allow to soften slightly in refrigerator. Yield: 3 pints

ROCKY ROAD ICE CREAM

2 cans (each 13 fluid ounces) evaporated milk, divided
2 (1-ounce) squares unsweetened chocolate
2 eggs
¾ cup granulated sugar
1 cup miniature marshmallows (or 1 cup regular marshmallows cut into small pieces with scissors)
1 cup chopped pecans

1. Combine 1 cup evaporated milk and chocolate in small saucepan. Cook over medium heat, stirring frequently, until chocolate melts and mixture is smooth.
2. Meanwhile, beat eggs and sugar in large mixing bowl until well blended. Stir in hot chocolate mixture. Stir in remaining 2⅓ cups evaporated milk. Chill until cool to touch.
3. Pour into ice cream freezer container. Churn and freeze according to manufacturer's directions. When ice cream is finished, stir in marshmallows and pecans. Makes 2 quarts.

PEANUT BUTTER ICE CREAM

2 cups milk
2 cups heavy cream
5 eggs
1 cup granulated sugar
2 tablespoons vanilla extract
½ cup super-chunk peanut butter

1. Scald milk and heavy cream in large, heavy saucepan.
2. In mixing bowl, beat together eggs and granulated sugar, then add to cream and milk mixture. Cook over low heat, stirring constantly, until thickened.
3. Remove from heat, stir in vanilla extract. Refrigerate until cool.
4. Pour into container and ice cream maker and churn and freeze according to manufacturer's directions. Add peanut butter when mixture is partially frozen. Makes 2 quarts ice cream.

PEACHY BANANA ICE CREAM

1 large or 2 small ripe bananas
2 to 3 ripe peaches, blanched, skin and pits removed, chopped
1¼ cups granulated sugar
2 large eggs
½ teaspoon vanilla
¼ teaspoon salt
2 cups milk
2 cups heavy cream

1. Mash bananas to make one-half cup. Chop peaches to make three-quarters cup.
2. In mixing bowl, beat bananas, peaches, sugar, eggs, vanilla and salt. Stir in milk and cream.
3. Pour into a 2-quart ice cream maker. Refrigerate 2 to 3 hours.
4. Take out, insert paddles and the ice cream salt-ice mixture. Freeze according to manufacturer's directions. After cranking, allow to ripen in freezer for 2 hours before serving. Makes 2 quarts.

Here are some sundae ideas:

PEACH-FRANGELICO SUNDAE

For each sundae:
1 fresh peach
Boiling water
2 tablespooons Frangelico liqueur
1 scoop chocolate chocolate chip ice cream
1 scoop capuccino or coffee ice cream
Freshly whipped cream
Semi-sweet chocolate shavings

1. First prepare the peach: Lower the whole peach into boiling water and allow to sit in water for a minute. Then take out and carefully peel the skin.
2. Cut up peach and steep in the liqueur for about 15 minutes.
3. To make sundae: In tall sundae dish, place a scoop of chocolate chocolate chip, then spoon some of the peach-Frangelico mixture. Place a second scoop of capuccino or coffee ice cream on top, add the rest of the peach-Frangelico mixture.
4. Top with whipped cream and chocolate shavings. To make shavings: using a potato peeler with waxed paper underneath to catch the chocolate, scrape the side of a bar of semisweet chocolate so the shavings will drop in tight swirls onto the paper. Carefully sprinkle on the sundae.

Variations: Creme de cocoa, Amaretto, cream de menthe or other sweet dessert liqueurs. For best results, don't use more than one in a sundae.

In between ice cream layers, use a "crunch" such as crumbled Amaretti cookies, chocolate chip cookies or crushed nuts such as macadamia.

For topping, use fudge sauce laced with brandy or coffee sauce laced with Irish coffee liqueur.

Half-hour meal

Loose ends minimal in this menu

By MARIAN BURROS
Colonist-Washington Post Service

One frequent complaint from those who cook for two is that there are too many loose ends, or leftovers, because you can't buy things in small quantities.

Today's 30-minute meal makes an effort to put that complaint to rest for at least one of the ingredients by using it in two different recipes. Now that may sound repetitious, but the way the ingredient, in this case spinach, is used, it tastes completely different in each recipe.

For the main dish it is mixed with zucchini, which you can buy in any quantity you like, for a frittata. The spinach adds texture and body to the dish, but in the frittata it is hardly the primary flavor.

In the salad, on the other hand, the spinach is the predominant ingredient and uncooked it tastes and feels very different from the cooked version.

Not everyone has access to loose spinach, and even when they do it doesn't necessarily look better or fresher than the packaged fresh spinach. This may be one of the few instances when loose produce is not necessarily better than packaged.

You will still have loose ends if you use these recipes, but the egg yolks can be frozen for use in hollandaise or cooked and used as garnish on a salad.

The cheeses will last long enough for you to think up other things to do with them. And the leftover onion can be used to season almost anything you cook the next night, or even three nights later.

Zucchini Frittata is an excellent choice for a summer menu when you don't want meat and you don't want to work too hard or get the kitchen too warm.

You can serve the pita bread on the side, but it really is delicious stuffed with some of the frittata. Stuffed or not, the pita is best warmed.

STAPLES: Garlic cloves, salad and olive oil, thyme, basil, rosemary, black pepper, 3 eggs, apple cider vinegar, Dijon mustard.

SHOPPING LIST: 1¼ pounds zucchini, 1 large shallot, 10-ounce package fresh spinach, small wedge parmesan cheese, 2 ounces monterey jack cheese, 2 large pita breads, 1 small red pepper, 1 small red onion (optional).

MENU FOR 30 MINUTE MEAL
ZUCCHINI FRITTATA (recipe included)
PITA BREAD
SPINACH SALAD WITH GOLDEN DOOR DRESSING (recipe included)
BLUEBERRIES AND STRAWBERRIES

ZUCCHINI FRITTATA

(2 servings)

1¼ pounds zucchini
1 large clove garlic
1 large shallot
2 teaspoons salad oil
½ pound fresh spinach
2 tablespoons grated parmesan cheese
1 teaspoon dried thyme or 2 teaspoons fresh
1 teaspoon dried basil or 1 tablespoon fresh, minced
1 teaspoon dried rosemary or 2 teaspoons fresh
Freshly ground black pepper to taste
3 eggs
2 egg whites
2 ounces monterey jack cheese

Wash and grate zucchini into a bowl. Mince garlic and shallot and saute in oil until soft. Wash spinach and shake dry. Drain off excess moisture from zucchini. Add with spinach and seasonings to pan and cook until softened and liquid is absorbed.

Grate parmesan. In separate bowl beat eggs and egg whites together. Add parmesan. Pour over zucchini mixture and cook until golden on the bottom. Grate jack cheese. Turn frittata with spatula. Sprinkle jack over frittata and allow to melt or run down the broiler, if desired.

Warm pita bread and serve frittata with bread. It tastes excellent stuffed into the bread.

SPINACH SALAD WITH GOLDEN DOOR DRESSING

(2 servings)

1 small clove garlic
2 tablespoons apple cider vinegar
2 tablespoons olive oil
1 teaspoon Dijon mustard
¼ teaspoon black pepper
1 cup or more raw spinach
1 small red pepper or ½ of a large one
1 small slice red onion, optional

Put garlic through press. Combine with vinegar, oil, mustard and black pepper. Shake well or whip with wire whisk.

Cut pepper into julienne cuts. Slice onion and separate into rings. Divide spinach between two serving plates. Place peppers and onion rings on top. Spoon on dressing.

(Each tablespoon dressing contains 60 calories.)

GAME PLAN: Grate zucchini. Put garlic through press. Mince shallot. Wash spinach and shake dry. Saute garlic and shallot in hot oil. Grate parmesan and jack cheeses. Drain off moisture from zucchini. Mince basil if fresh is used. Combine zucchini, spinach and seasonings and add to pan. Beat eggs and whites, add parmesan. Slice red pepper. Slice red onion. Add eggs to zucchini and cook. Make salad dressing. Heat pita bread. Turn frittata and top with jack cheese. Arrange salad plates.

Culinary Corner SOS

By ROSE DOSTI
Colonist-Los Angeles Times Service

Dear SOS: About 8 or 10 years ago a recipe called More was printed in the My Best Recipe column. Yummy, yummy — **Bonnie**

MORE

1 tablespoon oil
1½ pounds ground beef
½ pound salt pork, diced
1 or 2 onions, chopped
1 (4-ounce) can pimientos, chopped
1 (1-pound) can peas
1 (1-pound 14-ounce) can tomatoes
12 ounces spaghetti, broken and cooked
½ pound Cheddar cheese, shredded
Salt, pepper
Paprika

Heat oil in skillet, add beef and salt pork. Cook and stir until meats are browned. Add onions, pimientos, peas, tomatoes, spaghetti and cheese and mix well. Season to taste with salt and pepper and paprika. Turn into a 3-quart casserole and bake at 350 degrees 45 minutes. Makes 12 servings.

Dear SOS: Here's a solution, not a question— **Gretchen**

WHAT'S-IN-IT-CAKE

3 egg whites
1 teaspoon vanilla
⅛ teaspoon salt
1 cup sugar
¾ cup chopped walnuts
¾ cup crushed Ritz crackers
1 teaspoon baking powder
¾ cup whipped cream

Beat egg whites, vanilla and salt until stiff. Gradually beat in sugar until very stiff. Fold in nuts and cracker crumbs mixed with baking powder. Spread in well-buttered cake or pie pan. Bake at 350 degrees 30 to 35 minutes. Cool; let stand overnight in refrigerator. Before serving, spread with whipped cream and sprinkle with additional walnuts. Keep refrigerated. Makes 6 servings.

Dear SOS: We have a bumper crop of lemons. Do you have a recipe for sliced lemon pie? — **Sina**

TWO-CRUST LEMON PIE

Pastry for 1 (8-inch) 2-crust pie
Sugar
2 tablespoons flour
Dash salt
¼ cup butter or margarine, softened
3 eggs
1 teaspoon grated lemon peel
1 unpeeled medium lemon, thinly sliced
½ cup water
½ teaspoon cinnamon

Roll out half the pastry and fit into 8-inch pie pan. Mix 1¼ cups sugar, flour and salt. Blend in butter. Reserve about 1 teaspoon egg white and beat remaining eggs well. Add eggs to sugar mixture, then mix in lemon peel, lemon slices and water. Mix well and turn into pie shell. Roll out remaining pastry and fit over pie. Cut slits in top and seal and flute edges of pastry. Brush top of pie with reserved egg white. Mix 2 teaspoons sugar and cinnamon and sprinkle over pie. Bake at 400 degrees 30 to 35 minutes. Serve warm.

Mom was wrong to tear up son's pictures

Ann Landers

Dear Ann Landers: My 21-year-old son was always a decent, moral person. He did pretty well in school and now has a good job. He never got mixed up with dope or alcohol like the children of some of our friends. I was very proud of him until today.

While changing his bed linen I found a photo album under his mattress. There were pictures in there of him and his girlfriend—completely naked. Most of the pictures were of her, in obscene poses. I couldn't believe my eyes. She always seemed so lady-like and reserved. (She's only 18.) I can't get those pictures out of my mind. Should I destroy them? Should I leave them alone and hope they don't fall into the hands of anyone else? Shall I tell him I ran into the album and ask him what is going on? —**Shocked Mom**

Dear Ann: I couldn't wait for your answer. I prayed over my problem and the Lord told me what to do. I'm sure I got His message straight. I went immediately to my son's room and tore up those disgusting photos. I felt like a ten-ton weight had been lifted from my shoulders. At least I am sure now that no one else will ever see those filthy pictures.

What should I do when he discovers they are missing? He will know I was the only one who could have run into them. Should I go to my son and tell him what I did and hope he understands? Was I wrong to do what I did? — **Waiting And Worrying**

Dear Waiting and Worrying: Those pictures belonged to your son. You had no business tearing them up.

My advice is to say nothing. If your son asks any questions, answer them truthfully. And don't give him a sermon. He won't appreciate it. I am not defending the young man or his hobby. It's downright crummy, and his girlfriend must be a nitwit. But what you did was wrong and I hope you learn something from this experience.

Dear Ann Landers: You saved me twice—once when my marriage was sinking and again a few weeks ago when you said, "Get professional help." Anyone who calls you a "cop-out" because you tells them to get counselling or see a therapist is just plain chicken. They don't want to be stripped down and let their vulnerable selves be exposed to a third party.

My problem is weight. I am 5-6, attractive in the face, but too damn fat. My size was keeping me from enjoying all the things I wanted to do—dance, swim, skate, ski. I hated myself. I tried Overeaters Anonymous and took off 50 pounds and put them back on three different times. It was then that I knew I must be nuts. I wrote you a very long letter but you read every word and answered me.

Your advice was, "Get some counselling and find out why you are doing this to yourself. Look in the phone book under mental health clinics. You are emotionally disturbed. The problem is not your mouth, it's your head."

Ann, I took your advice and it was exactly what I needed to hear. Therapy is the only sane approach for a compulsive eater like me. I will never be fat again. —**Ten Million Thanks, Plattsburg, N.Y.**

Dear N.Y.: Send me a picture when you get down to where you want to be. And thanks for letting me know.

Dear Ann Landers: I have been married for nearly three years and am three months pregnant. When I meet relatives or friends the first question they ask is, "Was it planned or an accident?"

My husband and I have been wanting to start a family for the last two years. This pregnancy is no accident. I really get upset when I am asked such a personal question. Please tell me how to respond. — **Canadian Rage**

Dear C.R.: Anyone who would ask such a question is crude, insensitive and nosy. Such clods don't deserve careful treatment. Simply look at them with astonishment and answer their question with two of your own: "Now, why in the world would you ask anything so personal as that? What possible difference could it make to you?"

THE ACES® IRA G. CORN, JR.

Dear Mr. Corn:
Partner opened one spade and next hand doubled. What would you bid with either of these two hands?

A	B
♠ 7	♠ 7
♥ Q J 10 8 3	♥ Q J 10 8 7 3
♦ A 9 2	♦ A 9
♣ 10 8 4 3	♣ 10 8 4 3

Funny Fracas, Canton, Ohio

ANSWER: With hand B, I would try two hearts since this might be my last opportunity to bid safely at a low level. With hand A, I prefer a pass -- that sixth heart makes a big difference!

Dear Mr. Corn:
How would you bid these hands to a cold seven clubs?

Open	Resp
♠ A K 9 3	♠ 8
♥ - - -	♥ A K 10 8 3
♦ A 5	♦ K Q 10 7 4 2
♣ A K J 10 8 7 4	♣ Q

Stymied Susie, Menlo Park, Calif

ANSWER: Not an easy one to bid with confidence, but this might be a reasonable sequence (looking at both hands helps!):

Open	Resp
2 ♣	2 ♦
3 ♣	3 ♥
3 ♠	4 ♥
5 ♦	6 ♣
7 ♣	

After responder shows at least a 6-5 in the red suits, it is not unreasonable to raise clubs with a singleton queen.

Dear Mr. Corn:
After a declarer claims, can the defenders advise each other regarding their play?

Legally Tender, Redford, Mich.

ANSWER: I quote from the laws: "Either defender may face his hand for inspection by his partner and declarer may not impose a penalty for any irregularity committed by a defender whose hand is so faced."

If this law says what I think it says, your answer is yes.

Dear Mr. Corn:
Playing Fishbein over three bids, what was my best action over three hearts with? (no vulnerbility)

♠ A 10 3 2
♥ K J 5
♦ K Q 10 9 8
♣ K

Top Choice, Springfield, Mass.

ANSWER: A tough problem. I would risk three no trump and hope for the best.

Dear Mr. Corn:
What is the meaning of a five-level opening in a minor?

Statutory Problems, New Orleans

ANSWER: A high preempt. Little defense and lots of trumps. Can probably promise eight or nine tricks if the hand is played in that suit.

TODAY'S CROSSWORD PUZZLE

UNITED Feature Syndicate

ACROSS
1 Charity
5 Card game
10 Epic poetry
14 Food
15 Peepshow
16 Church area
17 Wavering
19 Manitoba Indian
20 Pilots
21 Colonists
23 Strokes
25 Famed fiddler
26 Authorized
30 Insurgents
34 French river
35 Abounding
37 Sinful
38 Demented
39 Golf clubs
42 Babylonian god
43 Former TV host
45 Afresh
46 Strained
48 Tirade
50 Setbacks
52 Baseballer — Speaker
54 Belmont winner — Ridge
55 Asylums
59 Oilseed
63 Land unit
64 1/144 of a day: 2 words
66 Mets stadium
67 Poet T.S. —
68 Lease
69 Gardened
70 Trysts
71 Termini

DOWN
1 French pals
2 Imparted
3 Created
4 More abrupt
5 Joints
6 Holds
7 Flower
8 Reno number
9 Seesawer
10 Confine
11 Peel
12 Above
13 Beholds
18 Rubber-necked
22 Numerical prefix
24 Finch
26 Hobbles
27 Sarah's son
28 Evergreen
29 Acapulco performer
31 Actor Maurice —
32 Wash cycle
33 Veers
36 Less
40 Diffused
41 Man's name
44 Kind of tire
47 Effacement
49 Before
51 Pops in
53 Carved slab
55 Adventurous
56 Narcissus' nymph
57 Hatrack
58 Tizzy
60 Sun disk
61 Repair
62 Superlative endings
65 Man's nickname

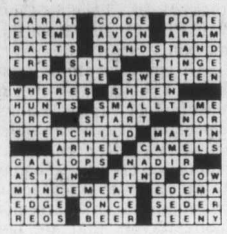

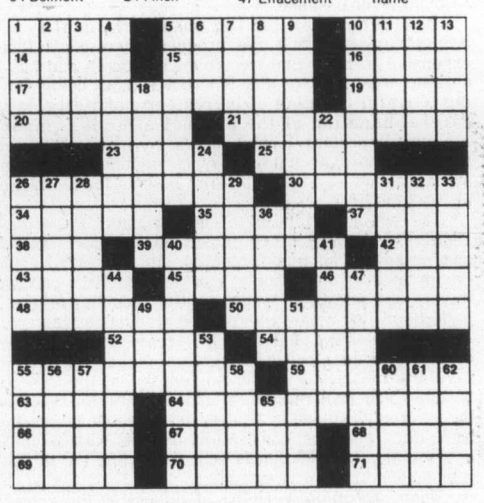

It's Here! The Great Home Show 1980

You're Invited to Our New Re-Opening . . . We're Ready! Our Business Year End is Completed. We Want You to Come and See the Many New Arrivals of Brand New HOME FURNISHINGS for The 1980's! We've Shopped for Style, Quality and Value . . . Today Home Furnishings are a Good Investment. Trade Ins are Welcomed * Financing is Available.

Scotchgard FABRIC PROTECTOR
CHARGEX VISA master charge
The Traders 388-6264 715 FINLAYSON 8-13

RED TAG SPECIALS
UP TO 50% OFF
ON A WIDE SELECTION OF FIRST-QUALITY MERCHANDISE IN STOCK
• DRAPERIES • CURTAINS • BEDSPREADS
• BATH ACCESSORIES • SEWING FABRICS
JUST LOOK FOR THE RED TAGS AND SAVE!
NO LABOR CHARGE
ON CUSTOM-MADE DRAPERIES, CURTAINS AND SHEERS
✓ ANY FABRIC ✓ ANY SIZE ✓ ANY PRICE
* This offer is not valid for cathedral and slanted ceilings, cut-out valances and frilled curtains.
FREE SHOP-AT-HOME SERVICE 595-8114
COAST TO COAST Harrison fabrics • draperies
HILLSIDE SHOPPING CENTRE 595-8114
VISA master charge
8-6

with this classified ad . . .

CRIB, JOLLY JUMPER, BABY food grinder, walker, maternity and baby clothes, XXX-XXXX.

We got cash for a collection of baby things we no longer needed. We had won ten thousand dollars on The Western and had bought our girls bunk beds. The baby things had to go and we knew The Daily Colonist and Victoria Times classifieds were the solution. As satisfied past users of the classified pages, we'll continue to use and recommend them.

W. HOSHAL

To place your classified ad, telephone 386-2121 and a friendly ad-visor will help you word your copy.

IN THE COLONIST & TIMES
8-10

Zucchini boats filled with low cal goodness

Summer is a great time to take advantage of economical fresh vegetables and an even better time to take advantage of the low calorie dishes you can prepare using them.

Zucchini Gondolas is colorful, low-cal, and best of all, delicious. Attractive zucchini boats are filled with a mixture of ricotta, ham, and green pepper. It's an ideal way to use an abundance of zucchini, which often overwhelms home gardeners, plus any leftover ham.

For added appeal, top the zucchini with an Italian-style tomato sauce. Tomato juice seasoned with an envelope of spaghetti sauce mix is the secret to the slimming sauce with an old-fashioned flavor.

Serve with a fresh fruit salad and skim milk for a nutritious lunch or supper. It's a great way to diet and enjoy it, too.

An equally tempting recipe is 10-Karat Carrots. This meatless casserole is tasty, filling, and high in vitamin A. Cheddar cheese and eggs add protein to a combination of shredded carrots and rice, while prepared mustard and nutmeg provide subtle flavor accents. Ten-Karat Carrots can be served instead of a vegetable and potato or as a main dish for lunch, accompanied by a crisp green salad.

Both recipes will help you add variety to meals while you try to whittle away the calories.

ZUCCHINI GONDOLAS

- 3 medium-size zucchini
- ½ cup ricotta cheese or cottage cheese
- ¼ cup diced ham
- ½ green pepper, chopped
- 1 egg, slightly beaten
- 1 envelope (1½-oz.) spaghetti sauce mix
- 1 tablespoon grated parmesan cheese
- 1 cup tomato juice

Cut zucchini in half lengthwise; scoop out centres leaving a quarter-inch shell. Simmer zucchini shells in one-inch water in covered pan six to eight minutes, until tender-crisp. Chop zucchini centre; combine with cheese, ham, pepper, egg and two teaspoons of the spaghetti sauce mix. Arrange zucchini shells in single layer in shallow baking dish; fill with cheese mixture. Sprinkle with parmesan cheese. Combine remaining spaghetti sauce mix with tomato juice; pour into pan around zucchini. Bake at 350 deg. for 20 to 25 minutes, until filling is firm and zucchini tender.

Makes six servings of about 175 calories a serving.

10-KARAT CARROTS

- ½ cup packaged precooked rice
- 2 eggs
- 1 cup milk
- 2 tablespoons prepared mustard
- ½ teaspoon salt
- ⅛ teaspoon nutmeg
- 3 cups shredded raw carrots (3 to 4 carrots)
- 1 medium-size green pepper, chopped
- 1½ cups shredded cheddar cheese
- Paprika

Prepare rice following directions on package. Lightly beat together eggs, milk, mustard, salt, and nutmeg. Stir in carrots, pepper, cheese, and cooked rice. Spoon into greased 1½-quart casserole. Sprinkle with paprika. Bake at 350 deg. for 50 to 60 minutes, until slightly puffed and firm to the touch.

Makes four to six servings of about 200 calories each.

Garden meals include Zucchini Gondolas filled with cheese, ham, and green pepper

Bulletin Board

MEETING

Western Independence public meeting of Western Canada Concept 7 o'clock this evening at the Victoria Public Library multi-purpose room, 735 Broughton Street. Douglas Christie is the guest speaker.

NATURE

Nature study 10 a.m. to noon Thursday at the Swan Lake Nature Centre, 3873 Swan Lake Road. Everyone welcome. For more information contact 479-0211.

MUSIC

The Island Wind Quintet from the University of Victoria School of Music will perform a selection of classical, popular and children's pieces Thursday at Greater Victoria Public Libraries at the following times: 12 p.m.—Central Library, 735 Broughton Street. 2:30 p.m.—Esquimalt Branch Library, 1153 Esquimalt Road. 7:30 p.m.—McClung Branch Library, 3950 Cedar Hill Road.

WALK

Mount Work Regional Park (Durrance Lake) nature walk program 1 p.m. Thursday from the parking area. For more information phone 478-3344.

THEATRE

Kaleidoscope Theatre will present *An Oriental Legend* at 2 p.m. Thursday and Friday at The Belfry Theatre. Admission by donation.

VARIETY

INR Theatre group will perform from 4 to 10 p.m. Thursday and Friday at the Cameron Bandshell in Beacon Hill Park. This Christian organization offers a variety of entertainment.

DANCING

Oak Bay Senior's Activity Centre offers ballroom dancing to recorded big bands from 7 to 10 p.m. every Thursday at 1442 Monterey Avenue. Admission is $1, refreshments available.

OUTDOORS

Canadian Hostelling Association-Outdoors Club day cycle Saturday on Salt Spring Island. Bring own lunch. For further information contact the Pack and Boots Shop, #10-720 Yates Street Mall or phone Ron after 6 p.m. at 595-8966.

DO YOU THINK ALL WIGS have TOO MUCH HAIR FOR YOU?

Come in to BLINK BONNIE and let one of the wig experts there try on one of our "PETITE" styles . . . you may be pleasantly surprised. AND REMEMBER . . . we can recurl, recondition, cut, clean and comb out any wig you may now have.

Blink Bonnie

HILLSIDE MALL 595-6262

8-13

FABRICLAND

CANADA'S LARGEST HOME AND FASHION FABRIC DISTRIBUTOR

EVERY FABRIC IN THE STORE IS SALE PRICED

FREE GIFT

To the first 200 visitors — a yard/metre stick from McCall Patterns — Wed., Aug. 13, 6 p.m. to midnight. No purchase necessary. Limit 1 per visitor. Doors open Wed., Aug. 13, 6 p.m.

GRAND OPENING SALE

AUG. 13th to AUG. 30th While Quantities Last

DOORS OPEN WEDNESDAY AUG. 13 6 P.M. TO MIDNIGHT

BONUS

FABRICLAND T-SHIRT AT NO EXTRA COST

With purchase of $25.00 or more from Aug. 13 to Aug. 30. Doors open Wed., Aug. 13, 6 p.m.

WHILE QUANTITIES LAST

QIANA $3.99 Yd. 60" AT FABRICLAND

V.I.P. QUILTED KIDDIES PRINTS $5.98 yd. 45" AT FABRICLAND

T-SHIRT KNITS $1.00 Yd. 60" as is AT FABRICLAND

ZIPPERS 10¢ ea. CARDED BUTTONS 10¢ ea. AT FABRICLAND

DRAPERY CRUSHED VELVET $5.99 Yd. 48" AT FABRICLAND

STRIPED TERRY CHENILLE $2.99 Yd. 60" AT FABRICLAND

DOORS OPEN WED., AUG. 13, 6 P.M. to MIDNIGHT

TROPICAL SUITING STRIPE AND SOLID $4.99 yd. 60" 65% POLYESTER 35% RAYON AT FABRICLAND

ASSORTED PRINTS and SPORTSWEAR $1.99 Yd. 45" AT FABRICLAND

DRAPERY Great selections, solids and stripes. $2.99 Yd. 45" AT FABRICLAND

1000's OF YARDS $1.00 Yd. AS IS AT FABRICLAND

VELVET UPHOLSTERY PIECES $7.99 Yd. By the piece AT FABRICLAND

PLAID SHIRTING $1.99 Yd. 36" AT FABRICLAND

OPEN 5 NIGHTS A WEEK TO 9:00 P.M.

FREE GIFTS TO THE FIRST 200 VISITORS WED., AUG. 13, 6 P.M. TO MIDNIGHT

Med-wale CORDUROY $3.49 Yd. 36" AT FABRICLAND

PLASTIC HANGERS 3 for 88¢ 1-lb. BAG OF BUTTONS 77¢ bag AT FABRICLAND

INTERLOCK PLAIN & PRINT 60"-100% POLYESTERS $1.99 yd. AT FABRICLAND

White, Ivory, Champagne DRAPERY SHEER $5.99 Yd. 118" AT FABRICLAND

ULTRA SUEDE $49.99 Yd. 45" AT FABRICLAND

THREAD 3/88¢ PACKAGED INTERFACING 2/$1.49 AT FABRICLAND

FABRICLAND COAST TO COAST

WEDNESDAY NIGHT AUG. 13th 10 P.M. TO MIDNIGHT ONLY

FLANNELETTE 36" Printed $1.00 Yd. AT FABRICLAND

VELOUR Luxurious Velour Solid and Stripe 60" $6.99 Yd. AT FABRICLAND

BUY ONE PATTERN GET 1 at NO EXTRA CHARGE OF EQUAL or LESS VALUE Patterns by McCalls, Vogue, Style, Simplicity, Butterick and Kwik-Sew — ALL STOCK —

WORSTED WOOL FLANNEL 100% Wool 60" $10.99 Yd. AT FABRICLAND

10 P.M. TO MIDNIGHT WED., AUG. 13 ONLY

CHARGEX VISA master charge

HOURS Mon.-Fri. 9:30-9:00 Sat. 9:30-5:00

DOORS OPEN 6 P.M. WEDNESDAY AUG. 13

851 JOHNSON ST. between Blanshard and Quadra 381-2411

IMPORTANT NOTICE Parking is available opening night courtesy of DATSUN CENTRE on the Johnson Street entrance of their parking lot.

WED., AUG. 13 6 P.M. TO MIDNIGHT

Law puts end to suicide guide

LONDON (AP) — Britain's euthanasia society Exit has announced that it will not publish a guide on how to kill yourself after being advised that publication might land its officials in jail.

At a sombre news conference, executives of the 45-year-old society declared that the decision meant "tragedy and continued distress and personal suffering" for thousands of incurably-ill people longing for death.

"It is a tragedy for which our so-called civilized society should be condemned, but I am personally not prepared to go to jail," said Larry Hill, 63, a local government official who is acting chairman of the society.

"I don't believe our booklet would increase suicides among the young or others mentally disturbed. They have the means to do it anyway, they merely need the determination. We are concerned with people who are not able to commit suicide unless they are helped."

Last fall, the group, called Exit, The Society for the Right to Die with Dignity, announced plans to publish a 30-page, $11.50 guide for people who wanted to know how to kill themselves.

The booklet, written with the help of two lawyers and a doctor, outlined four bloodless methods of suicide, including specific instructions on fatal overdoses of pills available without prescription at drug stores.

Exit officials abandoned their plans, however, when lawyers advised that they could be prosecuted, and that the professionals who helped draw up the booklet risked losing the right to practice.

Since Exit announced plans to publish the guide, membership has soared from 2,000 to 9,000, including hundreds of Americans. The membership fee is about $7 a year for residents of Britain, $23 for foreigners and $69 for life.

The guide was intended primarily for the painfully and incurably ill and aged persons who were incapacitated.

Most new members said they joined because they wanted the booklet.

About 10 members said they wanted to put the guide to immediate use, Exit spokesmen said. Some described watching the lingering deaths of people they loved, and said they didn't want it to happen to them.

Although suicide has been legal in Britain since 1961, "aiding and abetting" suicide is an offence. In Britain it is punishable by up to 14 years in jail.

Last month, police raided Exit's London offices and seized some membership lists during an investigation of 12 attempted or successful suicides by people who were known to be incurably ill, disabled or in pain.

In one case, the May death from drugs and drink of Hetty Crystal, a 60-year-old London housewife gravely disabled by multiple sclerosis, police have charged her doctor with helping her kill herself.

Another widely publicized case, hailed recently by Exit as a "supreme example of rational suicide," was the death of cancer victim June Churchill, 57, stepmother of Winston Churchill, grandson of Britain's Second World War leader.

'Umbrella' filter traps blood clots

Your Good Health

By PAUL G. DONOHUE, M.D.

Dear Dr. Donohue: I am a 46-year-old female who has had chronic phlebitis for the last six years. My doctor has spoken of the "umbrella" operation a number of times. I have had four blood clots in my lungs in four years, and blood thinners had to be given in the hospital. Just what is the umbrella operation? — **Mrs. L.P.**

Blood clots in the lungs are called pulmonary emboli. The clots in your lungs were pieces from a larger, distant clot, perhaps one that had developed in one of the deep veins of your leg. This seems likely in the light of your history of chronic phlebitis. A part of such a clot can break loose from a main clot and be swept along with the flow of blood upward to the right side of the heart and from there to the lungs.

It's like having a bit of rust in a pipe break off from a larger accumulation and flow all the way to the tap to plug things up. In the lungs the clot blocks the smaller blood vessels there and the flow to that part of the lung is obstructed.

All of this is a necessary prologue to your main subject—the umbrella operation.

To keep clot material in the lower vessels of the body from being swept upward to the lungs it's necessary to interrupt them somehow. The wizards of vascular surgery have devised a tiny umbrella-like filter for the purpose.

The filter is positioned in the main vein draining blood from the lower part of the body back to the heart and lungs (the inferior vena cava). As it is placed in that vein, the filter resembles a closed umbrella. A small incision is made over the jugular vein in the neck and it is inserted there, then threaded downward into the larger vein I mentioned. Surgeons keep track of this threading with X-ray cameras.

When the umbrella is at precisely the correct point it is opened up. Presto—a trap to catch any upward-traveling bits of clot. The surgery is not used for everyone who has recurring pulmonary emboli. Your doctor will let you know when and if it should be part of your therapy.

Dear Dr. Donohue: Is there such a thing as a "heart cough?" I have a condition—a dry, deep cough, especially when I am tired or at night. I am unable to convince a friend, who claims there is no such condition as "heart cough." Am I right, or is my friend right? — **Sister M.**

Coughing may well be due to heart disease, and if you care to call that a heart cough it's fine with me. In heart failure, fluid backs up into the small air sacs of the lungs because the heart is not effectively pumping blood out to the body. That fluid in the lung can cause the cough. You win, sister. I didn't know nuns had arguments; maybe they are called differences of opinion. The important next step is to find the cause of your coughing, whatever it might be; so be examined.

Dear Dr. Donohue: I have a yeast infection in my gums. It has been treated with mycostatin ointment. I'm told this is difficult to cure. I can't wear dentures to eat with or even for appearance. My gums are very sore. What can you tell me about this problem? — **Toothless.**

There are many kinds of fungi, just as there are many kinds of bacteria and viruses. Mycostatin (Nystatin) is useful for the most common fungus infection of the mouth—candida. I can only suggest that you ask your doctor for nystatin in liquid form. Hold it in your mouth for a while before spitting it out. It's to be used more frequently than the ointment is. There are other preparations available for candida infections, and you might ask your doctor if you might try one of those. Not all fungi respond to nystatin, no matter the form.

Finally, make sure that you don't have an underlying condition that makes you susceptible to chronic fungal infections. This would require a complete physical examination.

Dear Dr. Donohue: Is it possible to have a bad reaction to aspirins? If so, what would the symptoms be? — **H.L.**

Some individuals can be hypersensitive to aspirin. It is not common, but it does occur. The usual signs would be respiratory distress or hives. Also, some people get ear noises from too much aspirin. Today, there are alternative medicines that have the same effects and may not cause the reaction.

Apparitions RENTALS
FOR SMALL BUSINESS OR LARGE INDUSTRY
STYLES AND RATES ON REQUEST
595-4141
individual drycleaners

The FOOD FORUM
2585 Cadboro Bay
Prices Effective Aug. 13, 14, 15, 16
Open Daily 'til 9 P.M.
All Rights Reserved While Quantities Last.

FRESH LOCAL LAMB SALE!

LEG OF LAMB ..... lb. 3.49
SHOULDER ROAST .... lb. 1.89
LAMB BREAST ..... lb. 1.19
DOUBLE LOIN CHOPS ..... lb. 3.89
RIB CHOPS ..... lb. 3.39
SHOULDER CHOPS ... lb. 2.39
WHOLE LAMB Canada Grade A, Cut, Wrapped, Frozen .. lb. 2.49 Prices increase per lb. due to trim, etc.

FRESH LEAN GROUND BEEF lb. 1.89
CORNISH HENS U GRADE FROZEN, ea. 1.49
FRESH SWIFT'S ROYAL COOKED HAM lb. 1.79
SCHNEIDER HEAD CHEESE 375 g bowl 1.09

SKIPPY PEANUT BUTTER ..... 1 kg 2.19
KRAFT CHEESE WHIZ ..... 500 g 1.99
WINSTON HOUSE WHITE VINEGAR 128-oz. 1.69
KRAFT MIRACLE WHIP ..... 1 litre 1.59
COLONIAL ASSORTED COOKIES ..... 450 g bag 99¢
FRESH LOCAL LETTUCE ..... ea. 39¢
MEDIUM COOKING ONIONS ..... lb. 15¢
THOMPSON SEEDLESS GRAPES ..... lb. 89¢
VIVA PAPER TOWELS ..... 2 rolls 1.19
QUAKER BRAN ..... 300 g 39¢
OCEAN SPRAY COCKTAIL CRANBERRY or CRANAPPLE 40-oz. 1.29
LIFE CEREAL 15-oz. 1.09
LIBBY PURE GRAPEFRUIT or ORANGE JUICE .. Lunch size, 6x6-oz. pkg. 1.49
McCAIN FROZEN MIXED VEGETABLES ..... 2 lbs. 79¢
McCAIN FROZEN GREEN PEAS ..... 2 lbs. 79¢
MINUTE MAID ORANGE JUICE 16-oz. 1.29

8-13

McDonald's wants to pay you for what you've been doing all your life.

That's right, serving up the best food in town. If you have time on your hands, want to have some fun, working in a fast paced and stimulating environment, meeting new people and earning some extra money in the process, we'd like to hear from you.

We offer great part time opportunities, after work activities and the best training anywhere. Drop into your nearest McDonald's restaurant and fill out an application form. We'll look forward to seeing your smile.

Nobody can do it like McDonald's can.™

McDonald's

town and Country SHOPS presents

30% OFF OUR REGULAR PRICE

ON A SELECTION OF

FALL

SKIRTS—BLAZERS
PANTS—SKIRT SUITS

VISA
100 STORES TO SERVE YOU COAST TO COAST
master charge

NO CHARGE FOR ALTERATIONS

Harbour Square, Victoria	383-6744	Richmond Centre	273-9538
Guildford Mall, Surrey	581-4747	Coquitlam Mall	464-5618
Park Royal, Vancouver	926-6112	Lansdowne Park	278-0312
Champlain Mall	437-8022		

8-13

GOLD'S FABRICS
Sensibly Priced, Quality Fashions for Apparel and Home

dollars & sense

sale 50% off

- pucker prints
- reversible quilts
- tropical prints
- calicos & polka dots
- border prints
- cotton canvas
- stretch denim
- printed knits
- pastel plaids
- silk/polyester suiting
- sheers & much, much more!

summer fabrics last chance savings! sale through Tuesday, Aug. 19 or while quantities last

our orig. low price 3.99-11.99 sale 1.98-5.99

* all fabrics not available at every store!

GOLD'S FABRICS
VISA master charge
1585 Hillside Ave., Victoria . . . 595-3243
Across from Hillside Shopping Centre
Open Mon.-Fri. 9:30-9:00; Saturday, 9:30-6:00

Savory puffs tasty party treat

Light savory Holland cheese and ham puffs are sure to win compliments when served as a special luncheon dish. Easy to prepare in advance, they can also be made as bite-sized party treats for home entertaining.

HOLLAND CHEESE AND HAM PUFFS

1 cup water
½ cup butter
½ tsp. salt
1 cup all-purpose flour
5 eggs
1½ cups shreddedGouda or Edam cheese
1 cup finely chopped cooked ham
¼ tsp. dry mustard

Measure water, butter and salt into a saucepan. Bring to a boil. Add the flour all at once; stir vigorously until batter leaves the sides of the pan and a ball of paste forms. Remove from heat. Allow to cool about one minute. Add eggs, one at a time, beating vigorously after each addition until dough is smooth. Stir in shredded Holland cheese, chopped ham and dry mustard.

To oven bake: Place heaping tablespoonful mounds of mixture four inches apart on lightly greased baking sheet. Bake at 400°F (200°C) for 25 to 30 minutes, until puffs are firm and golden brown.

To deep fry: Pour cooking oil into deep fryer or deep frying pan to a depth of two inches. Heat to 375-400°F (190-200°C). Drop tablespoonfuls of mixture into hot oil. Fry puffs, eight to 10 at a time (turning each once or twice) until puffs are golden on all sides. Remove with slotted spoon; drain on paper towels. Serve immediately.

Puffs can be kept warm in the oven at a low temperature.

Makes two to three dozen medium-size puffs.

For appetizer puffs: Drop teaspoonfuls of mixture onto lightly greased baking sheet and bake at 400°F (200°C) for 15 to 20 minutes; or by deep fry method until golden brown. Makes four to five dozen appetizers.

Both deep fried and baked puffs may be made in advance and frozen for later use. Simply reheat in oven at 350°F (175°C) for about five minutes before serving.

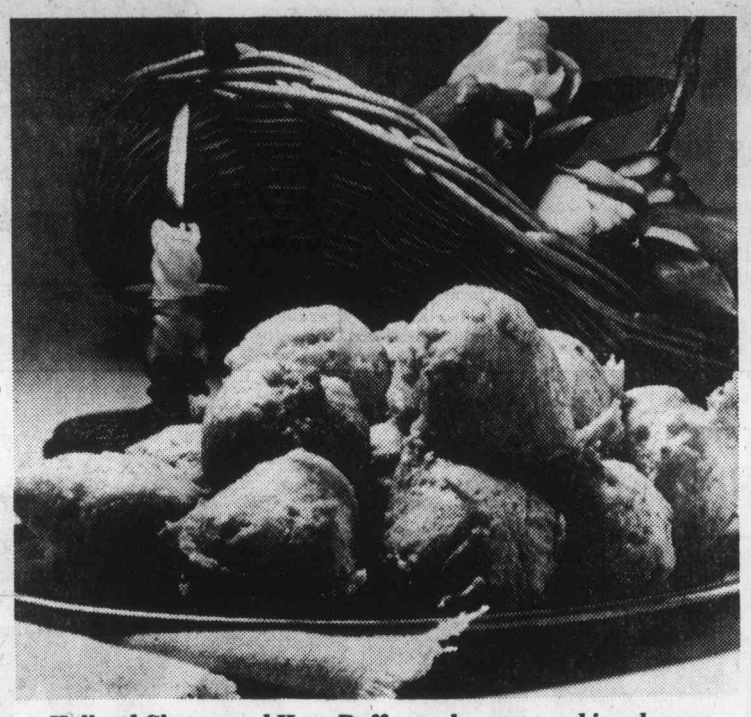

Holland Cheese and Ham Puffs can be prepared in advance

You asked about

By MINNIE BERNARDINO
Colonist-Los Angeles Times Service

Q: The surface of the loaf of white bread that I baked recently was spotted with white and the crumbs on the inside were streaked. What could I have done wrong?

A: The spots and streaking were both caused by improper mixing of the dough and adding the ingredients in the wrong sequence. Also, too much flour may have been used for dusting the dough while kneading.

Excess humidity while proofing also affects spotting—reduce the relative humidity to between 80 per cent and 85 per cent while the dough is rising. Crusting of the dough during fermentation causes crumb streaking. To prevent drying, brush the surface of the kneaded dough with fat. On the other hand excessive grease or oil could just be another factor that would cause streaking in the bread.

Q: What is kasha and how is it used for cooking? Is it nutritious?

A: Kasha is a form of buckwheat. Whole kernels of buckwheat that are hulled and roasted are sold as kasha. Technically considered a fruit, this nutty food substance has been prepared much like grains for centuries in Russia and Eastern Europe. It also is used in Jewish dishes such as blintzes, knishes and varnishkes.

The kernels can be steamed or boiled like rice or pasta and in about the same amount of time. Kasha comes in fine, medium, coarse grind or whole kernels. It can be used like rice for pilaf and meatballs, for salads like tabouli and even for cookie as you would use oats.

According to the U.S. National Buckwheat Institute, buckwheat, especially kasha, has the highest biological source of protein in the plant kingdom. Buckwheat also contains twice the amounts of B vitamins as wheat and is a rich source of potassium, phosphorus and rutin—a substance believed to be of aid in preventing arteriosclerosis.

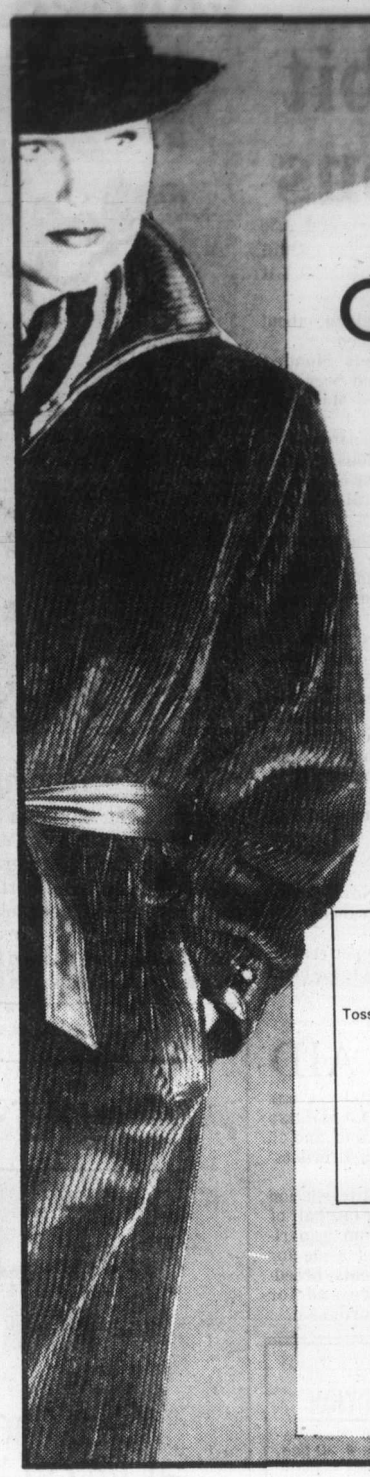

Eaton's
presents
CLOSE UP!
in
Fall Fashions
in our popular
Dinner
Fashion Shows
Wednesday, August 20th
Thursday, August 21st

Coordinated and Commentated
by Kip Wallis

Eaton's again brings Victoria one of these popular evenings of dinner and fashions. After a delicious meal in the pleasant surroundings of our Victoria Room, you will be treated to a showing of fall fashions. It's a delightful entertainment for an evening out!

MENU
for both evenings
Dinner begins at 7:00 p.m. sharp
Chilled Tomato Juice Cocktail
Tossed Green Salad — Assorted Dressings
Oven Baked ½
Spring Chicken
Cranberry Sauce
Parsley Steamed Potatoes
Fresh Broccoli with Spiced Cheese Sauce
Tomato and Lettuce Garnish
Dinner Roll — Butter
Cherry Cheese Cake
Tea — Coffee

Tickets available (in person)
at Eaton's
Customer Accounts Office,
Third Floor
Price Per Person 8.50
EATON'S

WAREHOUSE SALE

We have consolidated all our summer merchandise from all **SUZY CREAMCHEESE** stores across Canada for this great Warehouse Sale.

You are invited to take advantage of the incredible savings on the entire balance of all **SUZY CREAMCHEESE** summer merchandise.

PANTS & SKIRTS
We have consolidated approximately 1000 pairs of pants and 600 skirts.
regular price up to $42
Warehouse Price **$10**

DRESSES
We have consolidated approximately 300 dresses.
regular price up to $60
Warehouse Price **$19**

BLOUSES
We have consolidated approximately 400 blouses.
regular price up to $48
Warehouse Price **$15**

SUITS
We have consolidated approx. 100 2 and 3 piece suits. These suits range from regular price $70 to $200. A large group regular price $105
Warehouse Price **$55**

SUZY CREAMCHEESE

ALL SALES FINAL — HILLSIDE SHOPPING CENTRE — ALL SALES FINAL

Western FOOD
OPEN 9-9 WEEKDAYS — SATURDAY 9-6 SUNDAYS
772 GOLDSTREAM AVE., LANGFORD IN THE WESTBROOKE SHOPPING CENTRE

Prices Effective Aug. 13, 14, 15, 16 — We Reserve the Right to Limit Quantities

Food Buys

FRESH CUT UP FRYING CHICKEN ..... lb. 89¢
GRADE A BEEF SIRLOIN TIP STEAKS ..... lb. 2.49
GRADE A FROZEN CORNISH HENS 16 oz. and up while stocks last ea. 1.49
BREAKFAST SAUSAGE lb. 1.19
FRESH SLICED YOUNG BEEF LIVER lb. ..... 99¢
LOCAL GREEN CABBAGE lb. ..... 23¢
THOMPSON No. 1 SEEDLESS GRAPES lb. ..... 99¢
FRESH CORN THE COB 6/1.00
MINUTE MAID FROZEN ORANGE JUICE Concentrated 12.5 oz. tin ..... 99¢
PALM ALL VARIETIES ICE CREAM 2 litre box 1.99
SWANSON TV DINNERS turkey, chicken, beef ..... 11½-oz. pkg. 1.19
SUN RYPE BLUE LABEL APPLE JUICE ..... 48-oz. tin 1.09
CARNATION FROZEN HASH BROWNS 2½ lb. pkgs. ..... 2/89¢
KRAFT MIRACLE WHIP SALAD DRESSING 1 litre jar 1.49
DELSEY BATHROOM TISSUE 2 ply 4 rolls 1.29
WINSTON HOUSE WHITE VINEGAR 128-oz. jug 1.69
KRAFT CHEESE WHIZ 1 kg jar (35.3 oz.) 3.98
IVORY personal size 4 bar pkg. 1.09
FRENCH'S PREPARED MUSTARD 16-oz. jar ..... 59¢

8-13

Booze habit cost billions

OTTAWA (CP) — Canadians consumed 2.36 billion litres of alcohol during the year ending March, 1979—about 100 litres a person, although it varies by province.

The cost of all that alcohol is $4.37 billion—about $185 a person—but that again varies by province.

Figures released by Statistics Canada Monday showed that the volume of spirits, wine and beer consumed is about the same as the year ended March 31, 1978.

The cost, however, has increased by nine per cent.

Strikes by brewery workers in Manitoba, British Columbia and Alberta helped keep the volume of sales at the same level as the year before, the federal statistics agency said.

In both Manitoba and British Columbia the sales volume of alcohol dropped by about 11 per cent. Sales in Alberta changed only fractionally. During the year Manitobans bought an average of 77 litres each, those in B.C. and Alberta about 95 litres each.

In the Yukon, where the average person drinks about 156 litres a year, the consumption rate is the highest although down by four per cent.

New Brunswick had the greatest increase in sales volume. But despite the 16.5-per-cent jump the average person in the province still drinks only 85 litres a year.

Prince Edward Island came next with a 10.2-per-cent increase, bringing the average consumption of islanders to 90 litres.

In Ontario, which sells 102 litres a person, the increase was about two per cent.

Sales volume changed little in Quebec where the average person drinks about 107 litres.

The sales volume in Newfoundland, Nova Scotia, Saskatchewan and the Northwest Territories ranges from 83 and 94 litres a person.

Of those provinces, Saskatchewan's 5.9-per-cent increase was the highest and the 7.7-per-cent decrease in the Northwest Territories was the lowest.

—CP

Saving jobs

Johanne Leggett, 17, a Grade 13 student from Erindale high school in Mississauga, Ont., was one of 31 Experience '80 program employees whose jobs at Thunder Bay's Old Fort William were saved Monday. Students had been told not to report for work at the fort Monday when money for their wages ran out. The province okayed taking staff salaries from another part of the fort's budget.

Turkey plant sale on

VANCOUVER (UPC) — A B.C.-based firm will be formed to buy the financially-troubled Maplewood turkey processing plant in nearby Abbotsford, says an industry spokesman.

The B.C. Turkey Association and Lilydale Cooperative Ltd. of Edmonton will be partners in the new firm, said association president Ron Heppell.

Price of the deal was said to be $7.75 million.

Final details of the venture had not been settled, but Walter Berry, Lilydale's general manager, said it was hoped to open the Maplewood plant and bring the 135 laid-off employees back to work "within a week."

Heppell said the turkey growers were planning eventually to buy 100 per cent of the Maplewood plant so they could "control our own destiny."

Maplewood closed in April, resumed operations briefly under a receivership, then folded again in June when the B.C. government withdrew its aid.

Today...
10,000 CHILDREN WILL DIE!
But hunger is only one of the reasons.

WATCH THIS T.V. SPECIAL
RED & YELLOW BLACK & WHITE

"GIVE US A FIGHTING CHANCE"

Produced by
WORLD VISION OF CANADA

CHEK T.V.
Thurs. Aug. 14, 8 to 11 p.m.

HORSE RACING AID

Amendments to the Horse Racing Tax Act introduced to the Legislature Monday are designed to increase funds to assist horse breeding and the horse racing industry.

Finance Minister Hugh Curtis said the new legislation would earmark a larger portion of the pari-mutuel tax for breeders and horse owners.

Until now, one per cent of the pari-mutel tax has gone to the B.C. Bred Purse Supplement Fund and .5 per cent to the Breeders' Incentive Fund.

The amended legislation will provide for one half of the revenues from the pari-murel to be set aside for purse supplements, breeders' assistance and for other grants, Curtis said.

Mel's BARGAINS
USED FURNITURE and APPLIANCES
3460 QUADRA 384-3152

HAVE CAR ...
WILL TRAVEL, Comfortably
19 POINT INSPECTION
Oil and filter, up to 5 litres. Shell Oil and 1 Motorcraft filter 19.50
SUBURBAN MOTORS
3377 DOUGLAS 386-7712

SEARS AD CORRECTION

Several errors have appeared in Sears 20-pge. 'Get your money's worth' circular delivered to your homes this week. On pge. 7 the key letters are transposed on the art for the two desks. The wooden desk pictured on the left is $164.99; the steel desk pictured on the right is $99.99. On pge. 11, 01R 062 111 DL for $94.98 is incorrectly described as 'Triple dresser' ... it should read '3-drawer dresser'.

Our apologies for any inconvenience these errors may cause.

New for Fall...

The Bouclé Coat
55% Wool 35% Mohair 10% Nylon
Burgundy Only

10 to 16.....$230.00

D'Allard's
For Today's Woman
719 Yates Street
Mayfair Shopping Centre

Sears

Get your money's worth

Get them now...our entire stock of women's winter boots at 1/3 off the regular prices. What a selection! What low prices! Hurry, lasts 3 days only. Personal shopping only

1/3 off

2 days only!

This winter, start off on a warm fashion footing...hurry in to Sears now and get in on the big savings. Our entire stock of women's winter boots priced at 1/3 off! You'll find smart shapes in supple, genuine leather, Wipe-clean, leather-like looks in durable polyurethane and vinyl. All your favorite colors and styles, lined up for a season of underfoot comfort. So hurry on in for the best selection...they'll go fast!

Sears: Women's Footwear (54) PERSONAL SHOPPING ONLY. In effect Wednesday, August 13 and Thursday, August 14, while quantities last.

Simpsons-Sears Ltd.

NAMES in the NEWS

Pope worth $2 million to insurers

How much is a pope worth? Two million dollars, according to the group of Sao Paulo, Brazil, insurance companies assigned the job of drawing up a policy to cover the life of **Pope John Paul II** during his recent 12-day visit. Had something happened to the pontiff, insurance agent **Egydio Grandenet** says the policy was to "cover the costs of a funeral—and of flying everyone to Rome for the election of a new pope." It cost the Sao Paulo Roman Catholic diocese $1,000.

Noel Starblanket, 33, who calls himself "the last of the negotiators" of the Canadian Indian movement, is stepping down this week after four years as president of the National Indian Brotherhood. "I just ran out of energy towards the end of the presidency," he said in Calgary.

Paul Robert, the philologist whose dictionaries became indispensable wherever French is spoken or studied, died in Paris at 69, his family said.

Ken Taylor, the former Canadian ambassador to Iran who was instrumental in smuggling six American diplomats out of that country last January, will act as honorary parade marshal in the Pacific National Exhibition parade in Vancouver Saturday.

A Senate subcommittee in Washington has examined allegations implicating fugitive financier **Robert Vesco** in the Caribbean narcotics trade but so far has turned up neither fresh nor solid evidence against him, sources said Tuesday. Vesco has denied any involvement in drug trafficking.

Lev Polugayevsky of the Soviet Union, playing black, and **Viktor Korchnoi** drew the 11th game in their World Chess Championship candidates semifinal in Buenos Aires on Tuesday after 41 moves. Soviet exile Korchnoi leads Polugayevsky by six points to five and has only to draw the 12th game to win a place in the final. Meanwhile in Abano Terme, Italy, Hungarian grandmaster **Lajos Portisch** and **Robert Huebner** of West Germany were level with three points each after drawing the sixth game of their candidates' semifinal for the championship.

The increasing pace of interest in the north and the country's need for northern energy resources will soon transform Canada into a three-ocean nation, **Governor General Ed Schreyer** said in Yellowknife, N.W.T. He was speaking to a Royal Society of Canada symposium marking the centenary of the transfer of Arctic Islands from Britain to Canada.

Terry Fox's cross-Canada run for cancer research came to a temporary halt Tuesday when a spring snapped in the artificial knee of the one-legged runner. Fox rested for several hours at a motel at Echo Bay, Ont., while his artificial limb was repaired in Sault Ste. Marie, about 20 kilometres west, and returned to him.

Surrealist **Salvador Dali**, Spain's most flamboyant artist, said in Barcelona Tuesday he had overcome a "nervous crisis" and was back at work. Recent press reports said Dali, 76, in hospital twice in recent months, was deeply depressed and unable to work or to see friends.

CLOVERDALE Paint n' Paper

This Week's "SPECIAL"

SAVE $10.06 PER 2½ GAL. PAIL

Regular $35.95
Per 2½ Gallons

SPECIAL PRICE

$25.89 Per 2½ Gals.

Effective Sale Dates August 11 - 17th. Only.

This week's special is available at all Cloverdale Paint 'n Paper stores in B.C. and Alberta.

VICTORIA 382-6148
2644 QUADRA ST.
WEEKDAYS 7:30-5:00 p.m.
SAT. 8:30-5:00 p.m.
SUN. 10:00-4:00 p.m.

SIDNEY 9768 5th St. 656-3975
WEEKDAYS 8:00-5:30 p.m.
SAT. 8:30-5:00 p.m.
SUN. 10:00-4:00 p.m.

COLWOOD 1901 Sooke Rd. 478-5525

GRACO SALES AND SERVICE

PUT THE Cloverdale BRAND ON YOUR HOME

Hi-way Supermarket

COLWOOD CORNERS
1860 ISLAND HIGHWAY
OPEN 9-9
7 DAYS A WEEK
We Reserve the Right to Limit Quantities
Prices Effective AUG. 12, 13, 14, 15, 16

MEATS

NEW ZEALAND BEEF TOP ROUND STEAK 2.19 lb.
NEW ZEALAND BEEF SIRLOIN TIP STEAK 2.29 lb.
PORK BUTT SHOULDER STEAK 1.09 lb.
BONELESS PORK BUTT SHOULDER ROAST 1.09 lb.
BEEF LIVER 89¢ lb.
SMOKED WHOLE or SHANK PORK PICNIC SHOULDER HAM 89¢ lb.
BEEF BURGER PATTIES 2.49 750 g box
NEW ZEALAND BEEF—BONELESS ROUND STEAK or SIRLOIN TIP ROAST 1.99 lb.
SWIFT CORNISH HEN Gr. U 1.49 18-oz. and up, ea.
VEAL CHOPPETTES 1.49 lb.
HI-LINER FROZEN COD FILLETS 1.69 16-oz. pkg.
BONELESS LEG of PORK CUTLETS 1.89 lb.
MAPLE LEAF FLAKES of HAM 1.09 6½-oz. tin
YORK PEANUT BUTTER 1.99 1 kg
MAPLE LEAF SLICED CHEESE 1.79 lb.
MAPLE LEAF CHED'R SPREAD 1.79 16 oz.
TIP TOP MIXED NUTS 1.39 15-oz.

GROCERIES

DUNCAN HINES COOKIE MIX 15-oz. pkg. Oatmeal, Double Choc. Sugar ONLY 69¢
DIAL REG. SOAP BARS 1.39 4's
TENDERFLAKE LARD 73¢ lb.
CLOROX II POWDERED BLEACH 2.29 61-oz.
IVORY LIQUID DETERGENT 1.59 32-oz.
PUREX BATHROOM TISSUES 2.39 8 rolls
MINUTE MAID ORANGE JUICE 1.19 16-oz.
ARDMONA—IN SYRUP PEACHES or PEARS 2 14-oz. tins 1.00
LIBBY'S FRUIT COCKTAIL 99¢ 28-oz.
ZIP FIRE STARTER 69¢ 15-oz.
CARNATION HASH BROWNS 2 2-lb. pkgs. 99¢
YORK FROZEN RASPBERRIES 73¢ 9-oz.
CATELLI MAC and CHEESE DINNER 1.00 4 7-oz. pkgs.
GRILL TIME CHARCOAL BRIQUETS 1.89 10-lb.
BORATEEM LAUNDRY CLEANER 3.29 3½ kg
SUPERIOR SOYA SAUCE 99¢ 750 g
MALING MANDARIN ORANGES 2 10-oz. tins 89¢
PURITY ALL PURPOSE FLOUR 3.99 10 kg
OCEAN SPRAY CRANAPPLE DRINK 1.19 40-oz.
SUPER SAIMIN INSTANT NOODLES 5 3-oz. pkgs. 1.00
KRAFT SPAGHETTI SAUCE 1.09 24-oz.
CASCADE DISHWASHER DETERGENT 3.19 65-oz.
IMPERIAL MARGARINE 1.89 3-lbs.
HEINZ TOMATO SOUP 5 10-oz. tins 1.00
KAL KAN CAT FOOD 4 6-oz. tins 89¢
HEINZ TOMATO CATSUP 59¢ 11-oz.
GREEN GIANT GREEN or WAX FRENCH or SEASON BEANS 3 14-oz. tins 1.00
SANKA INSTANT COFFEE 5.29 8-oz. jar

PRODUCE

U.S. NEW CROP TYDMANN, MAC. APPLES 39¢ 1 lb.
LOCAL FRESH MUSHROOMS 1.09 lb.
CALIFORNIA TOMATOES 39¢ 1 lb.
U.S. CELLO PACK CAULIFLOWER 59¢ 16's
U.S. JUMBO BULK CARROTS 25¢ lb.
LOCAL NO. 1 POTATOES 1.29 10-lb. bag

Provincial Court

A 19-year-old Saanich man was sentenced in provincial court Tuesday to 45 days in prison after Judge Blake Allen found him guilty of charges of assaulting a police officer and resisting arrest.

Alex Cubangbang Matrap, of 3258 Glasgow, had earlier pleaded guilty to a charge of breach of probation.

All charges originated from an Aug. 6 incident at neighboring Wurtele Place residences where Matrap attempted to contact former girlfriend Janice Cook, 16, when he was forbidden to do so under a April 21 probation order in connection with three convictions of breach of recognizance.

Cook testified that when she looked out the window of her residence on the morning of Aug. 6 she saw Matrap approaching the house. She locked the front door while a friend phoned police who attended after Matrap had left.

A short time later, Cook and a companion went to 1021 Wurtele where Matrap later arrived and asked to see her. He was told to leave. Police were called and arrested Matrap, during which a scuffle took place with one constable receiving a bite wound.

Matrap testified that he was not aware that the arresting officer, dressed in civilian clothes, was anything more than "a normal person" although other testimony said the officer had identified himself.

Allen discounted Matrap's testimony concerning the identity of the arresting officer, adding he was satisfied that Matrap had wilfully resisted arrest.

Included in Allen's sentencing was a 12-month probation order forbidding Matrap to have any contact with Cook or her family.

DRIVING infractions are not sufficient in themselves to constitute impaired driving, said Judge Gilbert Hogg in acquitting a 45-year-old Sooke area man of the charge.

Nor was the stumbling gait, the slow pupil reaction or belligerent attitude of Keith Rollier of 1950 Maple on Nov. 16 sufficient to convict him of impaired driving.

Hogg noted that the man's irregular walking was explained by a medical condition while the belligerence was consistent with someone who felt wrongly arrested.

While dismissing the impaired charge, Hogg convicted Rollier of refusing to supply a breath sample.

Hogg said the evidence indicated that at no time did Rollier have any intention of complying with the request for a sample of his breath from Constable Peter Backus.

Hogg said he was bothered by a third charge of obstructing a police officer. He said that although Rollier had kicked Backus there was no evidence of the severity of that kick, which resulted in Rollier being punched four times in the nose.

Hogg noted that to punch Rollier four times in the nose while he was seated was not the way police officers conducted themselves when he practised law.

Hogg said that regrettably he did have to convict Rollier of obstruction while recognizing that he had been treated badly by the arresting officer.

"You were treated badly after you started the trouble," said Hogg, before fining Rollier $250 plus six months probation on the obstruction charge and $200 for refusing to provide the breath sample.

A 26-YEAR-OLD Edmonton woman was sent to jail for seven days after her counsel told Judge Harold Alder fines would be too harsh for her.

Gail Turner had pleaded guilty to impaired driving and refusing a sample of breath charges laid in connection with a Tuesday collision at Blanshard and Fisgard.

THE FOLLOWING were fined for drinking and driving related charges: Alexander Trussler, 39, of 135 Helmcken, $400; Charles Mudrak, 45, of 2932 Deborah, $400; Glen Teskey, 31, of 105-1993 Kaltasin, $400.

Jobless level drops slightly

OTTAWA (CP) — The unemployment rate in July dropped to 7.6 per cent after a two-month spell at 7.8 per cent, Statistics Canada reported Tuesday.

But a government analyst said the drop is probably only a short-term aberration and that unemployment is still expected to increase during the rest of the year.

The government has forecast that unemployment will average eight per cent this year.

Philip Smith, of the finance department's analysis section for general economic conditions, also noted that the statistics for July show no growth in the number of jobs in the country and a decrease in the number of people looking for work.

This smaller labor force probably results from people growing discouraged and giving up job-hunting, he said.

Bob Rae, finance critic for the New Democratic Party, also expressed concern about the number of people who appeared to be giving up hope of finding work.

And, like Smith, he warned that the decrease in the seasonally-adjusted unemployment rate to 7.6 per cent probably does not indicate the jobless situation is improving.

The number of people unable to find work in July fell to 852,000 from 887,000 a month earlier.

The work force, including those who have a job and those looking for work, increased to 11,964,000 from 11,828,000.

But once this figure is adjusted to take into consideration seasonal variations, such as the number of students entering the market, the size of the labor force appears to decrease.

Pipeline given all clear

CALGARY (UPC) — The Northern Pipeline Agency announced approval Tuesday of the environmental plans for the Alberta and southern British Columbia sections of the Alaska Highway gas pipeline.

The approval followed almost a year of consultation between the NPA, Alberta and B. C., the National Energy Board and the companies involved in construction, NPA spokesman Donna Lawrence said.

The leave to proceed order was actually given Aug. 5, two days before construction began on the 88 kilometre southern B. C. section of the pre-build portion of the pipeline.

Pension talks delayed

OTTAWA (UPC) — The federal government announced Tuesday a national conference to improve the pension system has been postponed from the fall until early next spring to allow completion of an Ontario government study.

Health Minister Monique Begin said she expected to announce in the fall the exact dates for the spring conference.

CAMPERS!

Enjoy 2 Nights FREE CAMPING
simply by coming out to
CARDINAL CAMPGROUNDS
Humpback Valley Campground, 12 miles north of Victoria on Highway 1. Follow signs to Campground on Irwin Road and hear about Membership Camping the Cardinal Way.
Valid only if this coupon is presented at the gate.
Offer expires Aug. 30, 1980

3 PLACES TO SAVE IN VICTORIA
THE OPTICAL DEPT. OF LONDON DRUGS
"EYE EXAMINATIONS ARRANGED"
• DOWNTOWN-1320 DOUGLAS ST. 386-7578
• HILLSIDE SHOPPING CENTRE 595-3511
• INSIDE LONDON DRUGS QUADRA AT McKENZIE 727-2231
master charge CHARGEX VISA

BUDGET TRAVEL'S 1980/81
ESCORTED TOURS FROM VICTORIA

MARITIMES — Sept. 22 - Oct. 7 (16 Days)
INCLUSIVE TOUR PRICE FROM VICTORIA CAN. $1186
The most popular tour each year is our "Fall Foliage Tour" to the Maritime Provinces and the New England States. Fly from Victoria to Montreal to start a wonderful 2 week coach tour visiting: Montreal, Quebec City, Riviere Du Loup, Fredericton, Port Hawkesbury, The Cabot Trail, Charlottetown, Halifax, Peggy's Cove, Moncton, Bangor (Maine), Burlington (Vermont), Amsterdam (N.Y.), Niagara Falls and Toronto. Fly home from Toronto, escorted from Victoria by Mabelle Murphy.

FRANCE — Sept. 29 - Oct. 13 (15 days)
INCLUSIVE TOUR PRICE FROM VICTORIA CAN. $2944
Dominique Chapheau, owner of Chauneys Restaurant in Victoria, will be hosting a small group on a Wine and Gourmet Tour of France. For two weeks he will travel through the glorious French countryside visiting the major wine growing areas of Bordeaux, Graves Region, Beaujolais Vineyards, Strasbourge and Reims, the Bourgogne Region and Dijon.
You will visit and sample the wines of the world's most famous vineyards together with enjoying the gastronomic delights of the various regions.

AFRICA — Oct. 14 - Nov. 5 (23 Days)
INCLUSIVE PRICE FROM VICTORIA ONLY 6 SEATS. CAN. $3295
This is a deluxe tour to South Africa escorted by Jock Dunbar. Visiting: Johannesburg, Pretoria, Cape Province, Capetown, Durban, Port Elizabeth, Swaziland, Zululand and Kruger National Park.
Highlights: Visits to Diamond and Gold Mines, game viewing, sightseeing of Table Mountain, Cape Point, ostrich farm visit, coach tour of the world famous Garden Route to Port Elizabeth.

PANAMA CANAL AIR/SEA CRUISE — Oct. 18 - Nov. 1 (15 Days)
INCLUSIVE AIR/SEA CRUISE PRICE FROM VICTORIA. CAN. $2985
Join Peter Wheaton, President of Budget Travel, on a beautiful 2 week sunshine cruise to the Mexican Riviera, Panama Canal and the Caribbean. This all inclusive first class air/sea cruise vacation is aboard the "Love Boat" — Island Princess. Air fare from Victoria to Los Angeles and return air fare from San Juan to Victoria included.
Ports of Call: Los Angeles — Acapulco — Transit the Panama Canal — Cartagena — Aruba — Martinique, St. Thomas and San Juan.

FIJI — Nov. 7 — Nov. 22 (16 Days)
INCLUSIVE TOUR PRICE FROM VICTORIA CAN. $1895
Escorted from Victoria by Pauline Dunlop, senior Travel Consultant for Budget Travel. Fiji is the place of your dreams, the ideal tropical island, a place in the sun, warm and unspoiled. A place where you can relax and unwind, where the people are genuinely friendly. The life style is unhurried, a place away from the crowds, that's unspoiled and natural.
First class accommodation throughout at the Regent Hotel and Mana Island Resort, plus the beautiful 3-day Blue Lagoon Cruise of the Yasawa Islands.

NEW ZEALAND — Feb. 8 — Feb. 26, 1981 (19 Days)
INCLUSIVE TOUR PRICE FROM VICTORIA CAN. $2775
New Zealand is a warm and scenic wonderland. Join Sheila Harvey on our fully inclusive tour and see for yourself the green rolling countryside of the North Island and the mountains and Fjords of the South Island.
HIGHLIGHTS INCLUDE: Waitomo Glow Worm Caves; the Thermal Hot Springs of Rotorua, visiting a Maori Village, performance of a Maori Concert, boat cruise of Milford Sound, visits to Auckland, Wellington, Christchurch, Queenstown, Franz Joseph Glacier and much more.

All the above tours are fully escorted from Victoria and hosted by experienced tour escorts. On all our popular tours you will travel in the company of congenial friends. Your tour host will ensure that you fully enjoy your vacation without any of the normal worries or problems. Contact our office for complete details or phone 384-7121 and have a carefree vacation this year.

BUDGET TRAVEL LTD.
1066 DOUGLAS ST.

Woolco
Home and Office Furnishings
STANDOUT SPECIAL
Desk and File Cabinet Set — A Special!
Efficiently organized duo is ideal for homework or office use. Consists of: A. Sturdy Steel letter-size filing cabinet with 2 non-suspension 14"D drawers. B. Single-pedestal desk has 2 drawers and a handy pencil tray. Steel construction. Laminated desk top is a generous 20"x45". This hard-working pair comes in an attractive Tan finish.
Desk and File Cabinet, set: $127

for your shopping convenience
Woolco
6 1234 5678 901
CLAIRE ROY

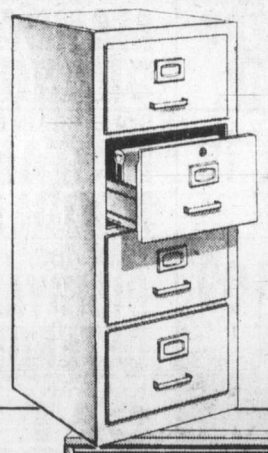

4-Drawer File Cabinet Is Lockable!
Steel construction cabinet has 2 locking drawers for security. 15"Wx18"Dx 52¼"H. Tan Colour.
each: 93.87

Carry It In Style With An Attache Case!
Contour-moulded A.B.S. panels; Aluminum frame; 2 recessed locks; keys. Black, Brown. 4" Deep.
each; 39.95

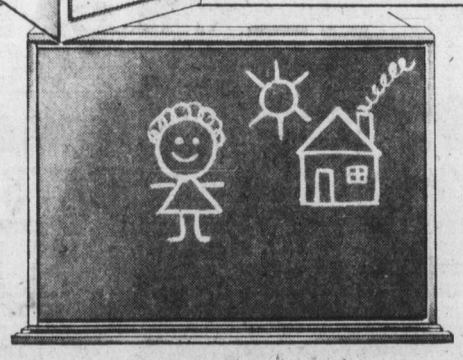

24"x32" Chalkboard
Green chalkboard is the ideal place to leave messages; or let the kids use it as a realistic prop when they are playing school.
each: 15.99

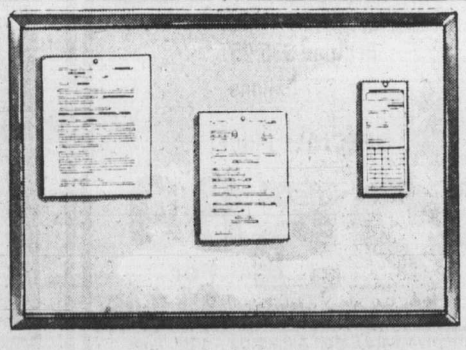

Cork Bulletin Board
Put it up in a handy spot to pin up messages, reminders for appointments, your kids' artwork. Walnut Woodgrain finish frame. 24"x36".
each: 12.99

Woolco DEPARTMENT STORES
A DIVISION OF F.W. WOOLWORTH CO. LTD.
Town and Country Shopping Centre
Douglas Street and Saanich
Personal Shopping only, please!
Store Hours: Monday to Saturday 10 a.m. to 10 p.m.
ENJOY THE RED GRILLE FROM LIGHT SNACKS TO MEALS...
Prices Effective 'til Saturday, Aug. 16, or While Quantities Last

Lizard backers protest

PERTH, Australia (UPI) — Police arrested 22 people who threw rocks at a truck convoy carrying oil-drilling equipment to a site believed by aborigines to be the sacred home of a lizard god.

Aborigines believe the drilling site in the Pea Hill area on Noonkanbah Station, 1,320 miles north of Perth, is the home of the "Great Goanna," a lizard god held in high esteem by the natives.

Yunggagara tribesmen fear that if the Great Goanna is disturbed, it will tell the real-life six-foot-long goannas—gourmet delicacies for the tribe—not to mate.

The aborigines say they are not opposed to drilling for oil, but fear the consequences if the Great Goanna is disturbed.

The incident occurred outside Broome, 1,150 miles north of Perth.

Opposition leaders urged Prime Minister Malcolm Fraser to withdraw support for the drilling and demanded federal legislation to protect aboriginal sacred sites at Noonkanbah.

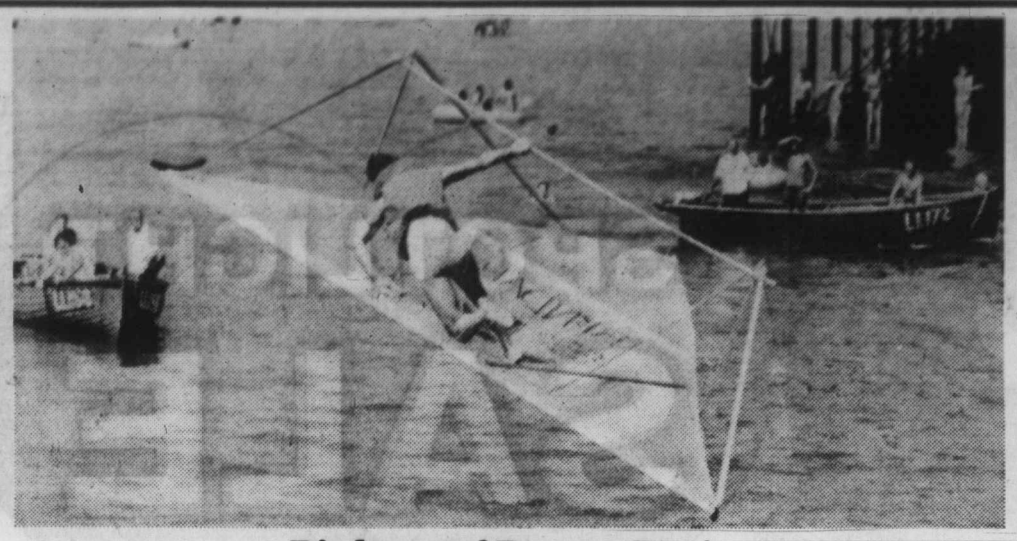

Birdman of Bognor Regis

Colin Saunders turns over and nose dives into water during 1980 International Birdman rally on Sunday at Bognor Regis, England. Contestants run down pier with their kite-like vehicles and try to 'fly' to a 50-meter mark. Most flights last only few seconds and birdmen end up in sea. The event with some 40 participants, raised more than $14,000 for charity. Saunders won first prize of about 7,000.

OPEC plans to keep oil price rates orderly

LONDON (Reuter) — The Organization of Petroleum Exporting Countries plans to restore order to its oil pricing arrangements, ending the chaotic free-for-all of the past 18 months, oil industry sources said this week.

They said an agreement on moderate, quarterly price rises partly indexed to inflation could emerge from the Baghdad summit meeting in November of the OPEC's 13-members.

The formula, involving a floor price for crude oil, has been urged on OPEC by Saudi Arabia which argues that it will benefit both producers and consumers.

Unruly price leapfrogging since early 1979 has lifted the average price of OPEC crude by 150 per cent and scattered rates over a range from Saudi Arabia's $28 U.S. a barrel to the $37 charged by some African producers of high quality crudes.

The industry sources said a prevailing glut of oil, causing a collapse of free spot market prices, meant that OPEC price hawks like Algeria and Iran had nothing to gain from a continued free-for-all.

In return for their agreement on the new formula, the sources said, the industry thinks it likely Saudi Arabia will raise its price to a $32 ceiling and cut production from 9.5 to 8.5 million barrels per day.

This will help mop up the glut and stabilize the price at a level acceptable to the OPEC majority.

The sources said improved relations between Saudi Arabia and Iraq, the No. 2 OPEC producer, might also be a factor. Iraqi President Saddam Hussein visited Saudi Arabia last week.

The dates to watch are mid-September, when OPEC ministers meet in Geneva, the November summit and another ministers' meeting in Bali, Indonesia, during December which could details of any agreement could be completed.

He's ready for easy rider

MONTREAL (CP) — Howard Selinger, 25, has a 1977 sports car fully-equipped with all the extras: Poison on the floor, cheese-baited mousetraps on the back seat and a resident mouse.

The mouse appeared Sunday when Selinger and his girlfriend Mindy Lesser were out on a picnic.

"Mindy opened the car door to get the food, and there it was," Selinger said.

Then, he added, when he took the car into a service station for a wash, "I heard this little squeak."

"All of a sudden, it popped out of the vent and started racing back and forth across the dashboard."

The mouse nipped back into the air vent and has not been seen since, but Selinger is ready for its next appearance.

Woolco Cosmetic Boutique Features AZIZA

SPECIAL OFFER!
With your minimum $6 purchase of any Prince Matchabelli fragrance and/or Aziza eye make-up you may purchase the Beauty Basics Kit for only $5.

Kit contains:
1 Aziza Soft Touch Shadow, Iced Cocoa.
1 Aziza Mascara with Sealer, Black.
1 12 g Aviance Spray Cologne.

Price Effective 'til Saturday, August 16, or While Sale Quantities Last

Woolco Cosmetic Boutique ... We know what it takes to be a woman. Your way.

Woolco DEPARTMENT STORES
A DIVISION OF F.W. WOOLWORTH CO. LTD.
Town and Country Shopping Centre
Douglas Street and Saanich
Personal Shopping only, please!
Store Hours: Monday to Saturday
10 a.m. to 10 p.m.
ENJOY THE RED GRILLE FROM LIGHT SNACKS TO MEALS...

Woolco
ALL LADIES' COATS*
at special pre-season sale prices!
Reg. Woolco prices $35 to $250
Special:
$24 to 169.95
Super chill chasers at warm weather prices! Get set for the crisp and cool season by buying a flatterer from our collection of Fall-welcoming coats and jackets. All our cloth or leather coats and jackets are now available at exciting special low prices! Tasteful colours include: Tan, Grey, Rosewood, Grape, Burgundy, Black, Brown, Blue, Navy, Teal, Camel, Beige and Purple. There also is a wide choice of fabrics to please the elegant! You will find models in sizes: Junior 5 to 15, Misses 8 to 20 and Oversizes 18½ to 24½.
*Except downfilled coats and jackets and fake fur coats and jackets
Prices effective 'til Saturday, August 16th

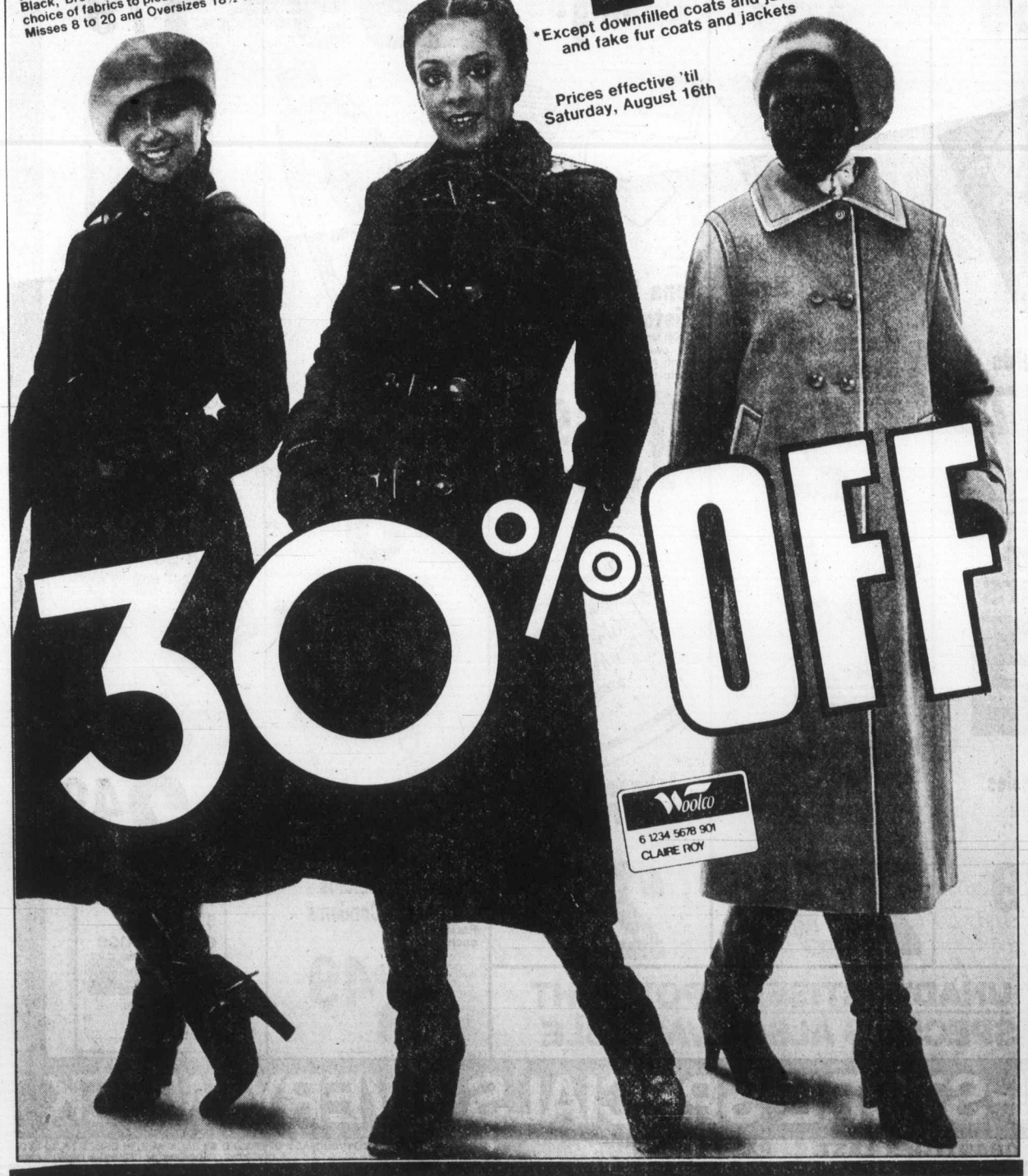

Woolco DEPARTMENT STORES
A DIVISION OF F.W. WOOLWORTH CO. LTD.
Town and Country Shopping Centre
Douglas Street and Saanich
Personal Shopping only, please!
Store Hours: Monday to Saturday
10 a.m. to 10 p.m.
ENJOY THE RED GRILLE FROM LIGHT SNACKS TO MEALS...

Valu-way FLORIST AND FOODS
101 WEST BURNSIDE ROAD
OPEN MON.-SAT. 9 A.M.-9:30 P.M. SUNDAY AND HOLIDAYS 10 A.M.-9 P.M.
Prices Effective Wed., Aug. 13 - Tues., Aug. 19
We Reserve the Right to Limit Quantities

GRADE A FRYING CHICKEN WHOLE or CUT UP lb. 89¢
CANADA GR. A BONELESS (SIRLOIN TIP) BARON of BEEF lb. 2.37
READY TO SERVE HAM STEAK lb. 1.47
PREVIOUSLY FROZEN PORK BACK RIB ENDS Great for barbecues ..... lb. 87¢
BURNS READY TO SERVE HAM BUTT PORTION, lb. 1.17
TASTER'S CHOICE INSTANT COFFEE 8 oz. jar 5.69
SALADA PRIOR PARK TEA BAGS 100's pkg. 1.49
PARKAY MARGARINE 3 lb. pkg. 1.89
GREEN GIANT NIBLET CORN 12 oz. tin ..... 49¢
BEST FOOD MAYONNAISE 750 ml 1.49
SUN SQUEEZE FROZEN ORANGE JUICE 12 oz. tin ..... 69¢
OLD DUTCH POTATO CHIPS 200 g box ..... 69¢
PURITAN (Beef or Irish) STEW 24 oz. tin 1.29
DUNCAN HINES COOKIE MIX 15 oz. pkg. ..... 79¢
KAL KAN (ASSORTED) CAT FOOD 4 6 fl. oz. tins 1.00
FLOWERS FOR ALL OCCASIONS
WEDDINGS, CORSAGES, FUNERALS AND DISTINCTIVE ARRANGEMENTS
U.S. CANTALOUPE 49¢
LOCAL FRESH CORN 6 for 1.00
CLOVERDALE LETTUCE 39¢ ea.
8-12

Woolco PHARMACY

SPOTLIGHT SALE

Faberge Organics Shampoo or Conditioner
All types. 450 mL.
Your Choice, each:
1.89

Mennen Speed Stick Deodorant
75 g.
each:
1.59

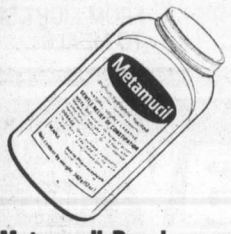

Metamucil Powder
The natural source laxative. 340 g.
each:
3.19

Listermint Mouthwash with Fluoride
500 mL.
each:
1.63

May we fill your next PRESCRIPTION

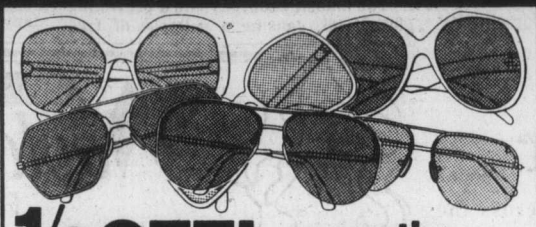

1/3 OFF! our entire selection of Riviera® Fashion Sunglasses
Regular Woolco Prices: pair $8 to $20 Woolco Sale Prices, pair:
5.32 to 13.32

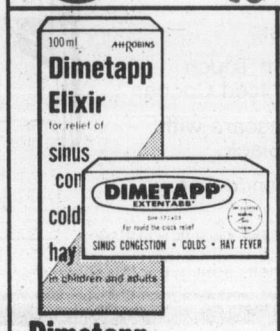

Dimetapp
For hay fever and allergies. Pkg. of 12 Extentabs or 100 mL Liquid.
Your Choice, each:
1.37

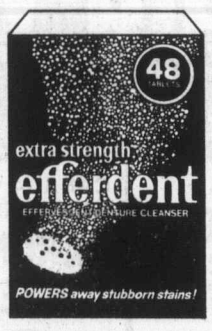

Efferdent Denture Cleanser
48 tablets.
each:
1.19

Selsun Shampoo
Anti-dandruff shampoo.
100 mL.
each:
3.19

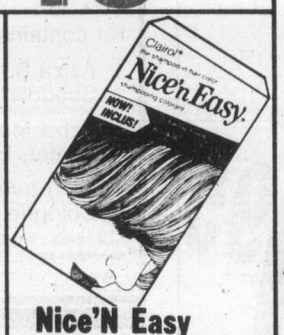

Nice'N Easy Hair colouring
All shades.
Your Choice, each:
2.69

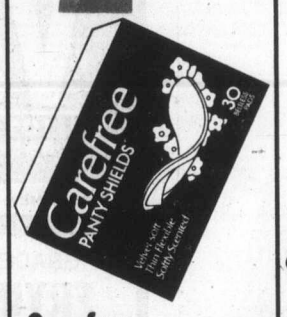

Carefree Panty Shields
Box of 30.
each:
1.79

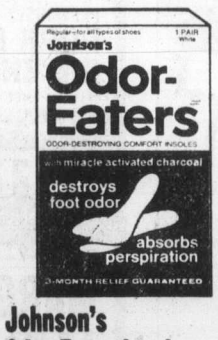

Johnson's Odor-Eater Insoles
Regular, Super Tuff or Leather Brown colour.
Your Choice, pair:
1.39

Woolco® Slim'N Trim
Helps to curb appetite; supplies important vitamins. 63 capsules.
each:
3.29

Colgate Toothpaste Reg. or Winterfresh.
150 mL.
Your Choice, each:
1.29

Nestle Egyptian Henna Hot Oil Shampoo
350 mL.
each:
2.69

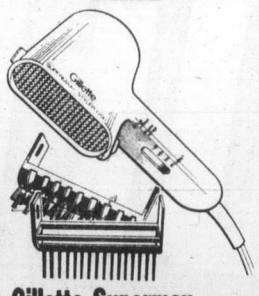

Gillette Supermax Style 1200
1200 watts; 3 heat/air settings; dual voltage with 2 styling attachments. #9370-CA.
each:
25.95

Arrid Extra Dry or Arrid XX Anti-Perspirant
All types. 200 mL plus BONUS of 50 mL more.
Your choice, each:
1.79

Nivea Creme
120 mL.
each:
1.59

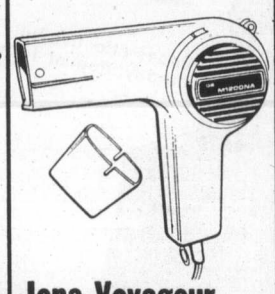

Iona Voyageur Pistol Dryer
1200 watts; dual voltage; 3 position switch; concentrator attachment. #1200.
each:
12.95

Johnson's Baby Powder
700 g.
each:
2.99

Lysol or Lysol Scent II Disinfectant/Deodorizer
350 g.
Your Choice, each:
1.89

Baby's Own Soap
3-bar pack.
each:
.99

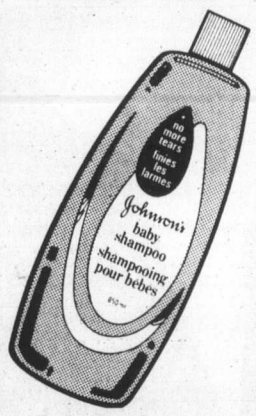

Johnson's Baby Shampoo
850 mL.
each:
3.39

Conceptrol Shields Lubricated Condoms
Package of 12.
each:
3.49

Entrophen 10 gr Tablets Enteric-coated A.S.A.
Recommended for arthritic pain relief. 100 tablets.
each:
3.19

Agree Creme Rinse & Conditioner
All types. 350 mL.
Your Choice, each:
1.79

Eno Sparkling Antacid
Regular or Lemon. 200 g.
Your Choice, each:
1.77

Elastoplast Adhesive Fabric Bandages
Box of 100.
each:
2.49

for your shopping convenience
Woolco
6 1234 5678 901
CLAIRE ROY

MANY UNADVERTISED SPOTLIGHT SALE SPECIALS ALSO AVAILABLE

WATCH FOR OUR IN-STORE SPECIALS EVERY WEEK

PRICES EFFECTIVE 'TIL AUGUST 16th OR WHILE SALE QUANTITIES LAST.

WOOLCO PHARMACY OPERATED BY JACK AUSTIN DRUGS (B.C.) LTD.
A DIVISION OF DOMINION CITRUS & DRUGS LTD.

Woolco DEPARTMENT STORES
A DIVISION OF F.W. WOOLWORTH CO. LTD.

Town and Country Shopping Centre
Douglas Street and Saanich

Personal Shopping only, please!
Store Hours: Monday to Saturday
10 a.m. to 10 p.m.

ENJOY THE RED GRILLE FROM LIGHT SNACKS TO MEALS...

1 BIRTHS

JOLLY—Born to Michael and Leanor on August 5, 1980 at Royal Jubilee, a girl, Suzanne Eileen, 9 lbs. 3 ozs. First grand daughter for Mrs. Helen Jolly of Victoria and Mr. and Mrs. John Brodie of Nanaimo. A sister for Scott and Ross. Thank you Drs. Gough, Foster, Mitchell and Maternity Staff.

KENNEDY—Born to David and Jean Ekstrom on August 7, 1980, a girl Jessica Marie, 6 lbs. 3 ozs. A baby sister for Denise. Special thanks to Dr. B. Spencer and Maternity Staff at the Royal Jubilee Hospital.

WALKER — Born to Bill and James, a boy, Jarrod Scott, 8 lbs. 2 ozs., on August 8, 1980. First grandchild for Mr. and Mrs. Ian Wood and first grandson for Mr. and Mrs. Robert Walker, joining cousin Kristi. Thanks to Drs. M. Morrison, Shorting, Semeniuk, V G. H. maternity staff and prenatal nurse Jennifer English.

WARD—August 7. Jacqueline and Mike are very happy to announce that a baby girl, Karen Ann has arrived. Many thanks to Dr. McNaughton and all who so kindly assisted.

14 ANNOUNCEMENTS

CEDAR DAY CARE CENTRE, 3950 Columbine Way-between Carey and Interurban Roads, is now registering 3-5 year olds for September. We offer a creative child oriented programme of education through play and are open 7:30 - 5:30 PM year round. 479-2032

ANIMALS' CRUSADERS
Annual Tag Day, Saturday, August 16th. Please give generously to our spay-neuter fund. 385-7695.

VICTORIA ATHLETICS Women's Soccer Club now practising, all players welcome. Contact Steve 595-1673 or Debbie 595-7391.

MONTESSORI CENTRE OF Victoria-preschool and elementary-ages 3-8; centrally located. Registration inquiries, 592-0835, 382-1853.

15 COMING EVENTS AND MEETINGS

ATHLETICS
BINGO
WEDNESDAY
VICTORIA
CURLING
CLUB
1952 Quadra St.
Early Birds
6:45 P.M.
USUAL GOOD
PRIZES
20th Game
$500
OR MORE
Extra Games
$100
OR MORE
1 yrs. free bingo first single winnner second half.

St. Joseph's
BINGO
Every Wednesday
745 West Burnside
Five Early Bird
Games 7pm
20 Regular Games
7:30 pm
Good Neighbour Games
and Bonus Games
USUAL GOOD PRIZES
Plus Min. Jackpot $100
Five Extra Games

PNE
Daily August 16th thru Sept. 1st. Departs 7:45 a.m. from the Wax Museum returning on the 6 p.m. ferry. Transportation fare — $20 per adult, $10 11 yrs. and under — O.A.P. $10 Monday thru Thurs. Tickets available Wax Museum. Victoria Interstate Coachlines. 384-2442.

CATALOGUES AND ENTRY forms for the 112th Saanich Fall Fair, Labour Day Weekend, at Saanichton Fair Grounds are now available and can be picked up at the Fairgrounds office. 10am-4pm, Monday-Friday. Entries close for 4H, cattle and goats on August 15, and for all other entries on August 22

ATTENTION ALL ARTS & CRAFTS ENTHUSIASTS
On Saturday August 23rd, Cedar Hill Mall will be holding a craft and hobby fair. Anyone interesting in displaying their creation please contact Vi Russell at Cedar Hill Decorating Centre Ltd, 477-9212. There will be no charge for exhibiting.

MYSTERY TRIP
Bus departs 1 p.m. every Sunday from Wax Museum. $6 per seat—soft drinks and cookies served—returns at 4:30 p.m. Tickets available Wax Museum. Victoria Interstate Coachlines. 384-2442.

SINGLES SCENE DANCE. Saturday August 16. Everyone Welcome. White Eagle Hall. Tickets available at Hillside Mall. Sorry no tickets sold at the door. Information, 384-5683, 382-6020, 479-6050

THE ROBERT BROWNING CO-Op Theatre of Victoria, B.C. A Co-operative public stall at Esquimalt Sports Centre next Sunday, August 17th.

VANCOUVER ISLAND CHRISTIAN VILLAGE. Brochures on full semester courses now available from Christian Bookroom and Logos Bookstore.

20 LOST and FOUND

LOST SEAL POINT SIAMESE female cat, at Satellite Park, Aros Rd. Beige body with dark ears, tail and paws, blue eyes. Listens to name "Sheila". Anyone knowing the whereabouts please, 112-743-3053

LOST: AUGUST 11TH, LADIES gold wedding ring, possible vicinity Simpsons-Sears store or Shop Easy, Cadboro Bay. Inscription inside band, To Kay "With love forever", John. 477-5339.

MISSING IN THE BAY AND Shelbourne St. area, full grown male liver and white German Pointer, answers to the name of "Dean". Anyone knowing his whereabouts call 385-0696.

WALLET FOUND.
388-7447 after 6pm.

20 LOST and FOUND

LOST: SMALL OWL FACED calico kitten, yellow strip down nose, Sunday Michigan and Government st. If found call 595-3611 from 8:30-3pm, or 383-1420 after 6pm.

GRAY KITTEN ("EDDIE") with white paws and chest. Lost on Saturday, August 9 Darwin near Saanich road (Woolco area). Phone 385-6195.

LOST: BROWN STETSON, SATurday night, from car on Pat Bay Highway near MacKenzie. Sentimental value. Reward. Phone 652-5539

LOST: MALE PERSIAN CAT, Vic West area, McCaskill and Pine, blackish—brown and white, white flea collar, answers to "Charlie". Reward. 381-0229

FOUND: DOG(MALE), MEdium sized dark gold Labrador cross, Belmont and Vining area, chain and flea collars. Will keep if not claimed. 595-4926.

LOST: ONE WHEEL BARROW between McKenzie Avenue and Simpson Sears Warehouse on Pat Bay Highway, $10 reward. 652-2984.

LOST: CALGARY CAT, fluffy orange and white, brown collar, black disk, Dallas area near Paddon. 384-3905, 479-5369, Animals' Crusaders.

HELP-STILL MISSING
Shylo, male golden setter/lab cross. Very friendly. Reward offered. 598-2215 382-3996.

LOST: YOUNG BLUE BUDgie, named and can say "Buddy". Foul Bay/Safeway area. 592-6578.

LOST: AT BEAVER LAKE Sunday. Man's Seiko diving watch. Brown nylon strap. Reward. 384-6525

MISSING ON MT. VIEW AVenue, tabby tortoise year old spayed cat. Bushy tail. Phone 474-2557 after 5.

LOST: SILVER CHAIN AND pendant, Saturday afternoon. Sentimental value. Reward. 721-3515

FOUND: SMALL GREY FEmale cat, near corner of Saanich Rd. and Falmouth. Phone after 5:30pm, 385-5880

LOST: GREY COCKATIEL Yellowhead, Glen Lake—Sooke Road area. Reward. 478-6428 after 5pm.

FOUND MALE ORANGE AND white cat, fluffy tiger striped tail, white flea collar, Oaklands area. 595-3887.

LOST: IN GORGE PARK, blue jacket, name Susan and badges on arm, Esquimalt Softball on front. 386-9577.

LOST: HAND—TAME GREY and white cockatiel, McKenzie Avenue-Rainbow Street area. 479-8667.

LOST: SMALL GINGER CAT, Beacon Drive Inn area, please phone 385-0146 evenings. Reward. 386-4001 after Sunday

LOST: GREY LONG HAIRED cat, Humpback/Sooke Rd. area. 478-8274.

LOST: GOLDEN LAB, 13 weeks old, Cordova Bay area, reward. 382-2124 or 658-8742.

LOST:-BIFOCAL GLASSES, August 2nd, Sooke Lake Road, or Langford area, 478-0918

LOST: FISHING ROD, SIDNEY boat ramp. Brown, spinning rod with Dam reel. 382-2228.

LOST: LIGHT METALLIC green 10 speed, Fulton Road area. Reward. 478-4554

FOUND: LADIES WRIST watch on Bow Rd., August 7th. 477-5726

LOST: NEAR WOOLCO, GREY with white on chest, 5 month old kitten. 382-0902

LOST: FEMALE WHITE UMbrella cockatoo, Sooke area, reward. 642-5671, 642-4271

FOUND GINGER AND WHITE male kitten, approx. 4-6 months old, Cedar Hill area. 477-0429.

GOLD CHARM BRACELET, Cedar Hill X Road, Merriman district. 477-3042

LOST: MONDAY AT MT. Douglas, artist's equipment, sketches, etc. 477-7097. Reward.

FOUND IN TENNIS COURT ON Colville Road, prescription sun glasses in brown case. 384-8261.

LOST: MANS CHROME rimmed tri-focal glasses and case, downtown area. 478-5246.

LOST: FAIRFIELD AREA, SILver medallion on chain, sentimental value. 384-2154, 479-4762

FOUND: MENS STEEL RIM glasses in brown plastic case, downtown. 386-3613

21 HELP WANTED GENERAL

PROFITABLE
APARTMENT
ROUTES
$100 to $150 monthly
and much, much more
depending on route size.
Open soon
in following areas:
1. Foul Bay-Oak Bay
2. Fort-Jubilee
3. Gorge Rd. E.
4. North Park-Quadra
5. Newport-Windsor
6. Lampson-Esquimalt
7. Craigflower-Dominion
8. Cook-Fairfield
9. James Bay
10. Foul Bay-Cadboro Bay
11. McKenzie & Quadra
12. Shelbourne-Cedar Hill X Rd

These routes, in various parts of city, will be filled quickly because of ease of delivery and good monthly profit. If you are responsible and interested, and can use the extra cash for your early morning efforts, call the Colonist Circulation, 383-4111 and leave your name, address and phone number for Mr. Ring.

ADMINISTRATOR
INTERMEDIATE CARE
A 67 bed intermediate care facility will open early Jan. 1981 in Port Alberni, BC. Applications are invited to fill the position of Administrator with the position being assumed in early October. Qualifications: considerable experience and formal training in the health care field, together with empathy and knowledge of geriatric needs. Salary: negotiable but consistent with BC LTC facilities. Apply with references and curriculum vitae. Alberni Valley Intermediate Care Society, PO Box 206, Port Alberni, B.C. c/o Mr. K. Hutcheson. Closing date for applications August 30, 1980.

WAITERS, WAITRESSES AND kitchen help. We are now accepting applications for full time employment in our restaurant. Some part time will be considered with regards to maturity and availability for work. Please bear in mind that employment with us entails a mixture of shifts including evenings and weekends. We offer excellent benefits including uniforms and meals. Applicants should be well groomed and willing to work diligently and effectively in our busy location. Apply in person only 2pm-4pm, Monday-Friday at 710 Caledonia.

BOYS GIRLS
VICTORIA TIMES newspaper routes will soon be coming available in the
WINDSOR PARK — KING GEORGE TERR — BEACH DR and OAK BAY JUNCTION areas.
Profits would range from $50 to $70 for approximately 1 hour in the afternoon.
For more information contact MR. ELLIOTT at 382-3131 CIRCULATION DEPT. First come, first served.

PREP MAN WANTED. ONE year experience. 381-6352

21 HELP WANTED GENERAL

HASTINGS
INTERURBAN
HOLLAND AREA
VICTORIA TIMES has a newspaper route coming available in the above area. Route size is 30 to 40 papers. Profits would range $50 to $60 per month for approximately 1 hour daily in the afternoon.
First come, first served, call MR. KAZMIRUK at 382-3131 to submit your application.

AVCO FINANCIAL SERVICES requires the following:
Customer Service
Representative
A person who can meet people well, handle figures accurately, and is a good typist.
Account Representative
Personable and sales oriented. On the job training for management.
Good benefits and salary open. Experience in banking or finance a prerequisite. For appointment call 385-6774, or 478-5541

CASHIER
SELF SERVE GAS BAR
Permanent position as cashier, some night shifts required, as well as maintenance of premisses. Suitable position for semi retired individual. Must have good capabilities in working with the public and be capable of working without direct supervision. Apply in person only, between 9am and 12 noon, Tuesdays-Fridays inclusive, Douglas & Hillside Esso Self Serve.

LADYSMITH
LAKE COWICHAN
SHAWNIGAN LAKE
The DAILY COLONIST requires carriers for routes in the above areas. The basic profit for delivery on small area is $18.00, to $50.00 on larger area per month. The number of subscribers vary depending on the route. For further information call J. BRADFORD, 383-4111 ex. 164

LADIES WEAR CHAIN ON Vancouver Island offers on excellent opportunity for a career motivated, aggressive buyer, male or female, to join our team. We seek experience combined with talent and a market knowledge of both Junior and Misses lines, and in return offer an attractive starting salary and bonus plan. Must be willing to relocate. Send resume and salary requirements in confidence to Victoria Press Box 707.

ENERGETIC MATURE PERson required in activity program for group of young adults with learning difficulties. Sports and recreational skills required plus patience, creativity, knowledge of community resources and ability to relate to groups, proffessionals and volunteers. Relevant training and experience. Hours to 9 - 3 weekdays. Please send resume and references to Victoria Press 654.

LIFE SKILLS WORKER REquired by Vocational Rehabilitation Program for adults who have had a psychiatric disability. Experience in working with groups in a mental health setting and in life skills programing essential. This job requires an immaginative, energetic and sensitive individual with a solid work history. Position begins August 25th. Victoria Press Box 363.

RENTAL REP POSITION available at Victoria International Airport for major U-Drive Co. Applicants must have own car and be able to work shift work. Persons must be neat in appearance, work well with others and be of a reliable sort. Applications and interviews held at Hertz Rent A Car, 1800 Blanshard St., 9am-11am Tuesday thru Thursday. No phone calls please.

SUNNY WEST COAST
(Long Beach)
CANADIAN PRINCESS
A floating full facility hotel resort wants you in the food and hospitality service. Just bring your experience and friendly smile. Accommodation available. Call Ucluelet collect, Gordon Schoor, 726-7771

SPORTSMAN'S
MOTOR INN
Immediate opening for experienced desk clerk, working shift from 3pm-11pm, Thursday, Friday, Saturday, Sunday. Application available front desk, 1850 Douglas. No phone calls.

DIAL A BOTTLE
We will be taking calls Monday, Tuesday, Wednesday, 10am to 6pm, for drivers who wish steady year round employment. Requirements: must be over 19, have small car in good working condition, and be neat in appearance. Phone 386-2743.

BORED WITH YOUR JOB?
Keep your regular job while you train for a new exciting career. We're looking for ambitious, well groomed men and women who enjoy working with people. Positions are available in teaching, sales and executive positions. Call between 1-6pm, 385-1476.

TEMPORARY
CHALLENGE
We need someone with expertise to train our staff to operate a licenced dining room in a small hotel on a beautiful island off the northern coast of Vancouver Island. Phone 477-1904, Victoria.

WORKERS INTERESTED IN agricultural work, poultry, dairy, greenhouse, nursery, vegetable and fruit harvast, etc. should apply at Canada Farm Labour Pool, 205-3400 Douglas Street, Victoria B.C., 382-4274, Monday — Friday 8:30am-4:30pm.

PERMANENT PART TIME program worker training and experience in mental health field. Ability to plan and implement social and recreational programs for institutionalized and community groups. Please sent resume and references to Victoria Press Box 653.

GREAT OPPORTUNITY
Busy office needs hardworking, mature people to work with public. Wages and hours something to be desired but terrific benefits and staff application by appointment only! Call Mon.-Fri., 10-5 p.m. and ask for Mgr. 381-1145.

HAIRSTYLISTS
daPls Hair Design requires hairstylists with or without clientele, must be fashionable in appearance and pleasant with the public. 381-6647, 382-1468, ask for Paul DaCosta

JUNIOR SOLICITER REquired, experience 0—3 years, with basic understanding of corporate commercial real estate, prospects of partnership. Reply to R Earl King, #310—1205 Broad St, V8W2A4. 386-1417, 381-4141.

REQUIRED FOR WELL LOcated prestige apartment building, mature bondable caretaking couple, competitive wage. Ample time off. Apply Victoria Press Box 610. Written references required at time of interview

REQUIRED BEGINNING SEPtember. Mature, reliable person to look after our 7 month old daughter. Position is part time (2 or 3 days per week) and permanent. Prefer your home - Fairfield, Oak Bay, Cordova Bay area. 658-8788 evenings.

EXPERIENCED ASSISTANT manager required for downtown Victoria gift store, starting September 1st, must be personable, outgoing, and oriented to customer service. Send resume and salary requirements to Victoria Press Box, 659

FAMOUS CHARLIES
FAMILY RESTAURANT
requires permanent part time and full time waiter/waitresses to commence employment in September or possibly sooner. Please apply at 1871 Fort Street between 2 and 4.

21 HELP WANTED GENERAL

GET INTO YOUR
OWN BUSINESS
Start now. Aggressive female or male with ½ ton truck and canopy. Must be clean. Apply 801 Goldstream Avenue

JANITORIAL
Experienced, light duty janitorial staff required to work part time Monday to Friday, downtown Victoria. Must be detail orientated. Reply P.O. Box 517, Victoria, B.C.

BABYSITTER WANTED. WE are moving in September to View Royal Elementary School area. Daniel will be in kindergarten, Christopher will be in Grade 3. Call between 5pm-8pm, 383-2504.

SALT SPRING ISLAND. CHEF, man or woman, must be experienced in preparing soups, sauces, and cooking a complete dinner menu. Send resume stating qualifications and references. Victoria Press Box 668

DUE TO INCREASE IN BUSIness, Denny's Restaurant is looking for mature individuals for waiters, waitresses, and cooks' positions. Experience is an asset. Apply in person, 3100 Douglas Street.

REQUIRED IMMEDIATELY, reliable clerk/night auditor for evening full time job, union wages, should know CNR 52 cash register. Experienced only need apply. Apply in person, Douglas Hotel desk.

FULL TIME AND RELIEF ATtendent, female, for 4 physically disabled adults. Live-in while on duty. No experience necessary. Good wages. References. Phone 385-1082. Approved by Human Rights.

WANTED: MATURE EXPERIenced waitresses/waiters and grill cooks, full and part time shift work. Apply in person only 9-11am or 2-4pm, Smittys Pancake House, 1752 Island Highway.

LIVE-IN POSITION, IDEALLY suited to a mature person. Plain cooking, adult Oak Bay home. Private bed sitting room with bath. Generous free time and good remuneration to a satisfactory person. 382-2141, 8-4:30.

AFTER SCHOOL DAYCARE for my 8 year old son, beginning in September, plus occasional days during August. Vicinity of Falkland Road or Margaret Jenkins School. 478-8357 days, or 592-6012 after 6pm

IMMEDIATELY REQUIRED, reliable person to care for 2 small children in our home in Cloverdale Quadra area, from 8am to 5pm, Monday to Friday. $12 a day, child welcome. References. 385-5584 after 5pm

PERMANENT 3 TO 4 DAY week at the Tupperware Warehouse. Complete an application at 516 David St., August 13th or 14th only. Interviews will be on Thursday (no phone appointments please).

SKETCH & LAYOUT
ARTIST
for Victoria sign company. Replies to include age and experience to Victoria Press Box 663

FULL TIME SEAMSTRESS required to repair all types of clothing items. Mature person who can work independantly preferred. Enquire at Goodwill Enterprises, 385-5756 local 08.

WANTED: EXPERIENCED truck driver, must be non smoker, capable of taking charge of food warehouse. Give age, experience and references, Victoria Press Box, 650.

PERSON TO MICROFILM OILwell files. Knowledge of photography and general knowledge of oilwell drilling a definite asset. Send particulars to Victoria Press Box 660

WANTED NANNY WITH SOME light housekeeping; live/in position, in the Uplands district; own suite. Please send resumes to 3460 Beach Ave., Victoria, before August 22, 1980.

RN WORKING SHIFT, URgently requires loving person to care for 20 month old son, your place, Jubilee vicinity preferred. Please call 595-5832 after 6pm

GARDEN CENTRE REquires nursery person immediately. Must have pesticide license and good knowledge of shrubs. Reply Victoria Press Box 682.

BABYISTTER WANTED after school care for 2 children grade 1 and grade 5. Near David Cameron Elementry, Colwood Lake area. Call between 5pm-8pm 478-3247.

DISHWASHER, NEAT AND clean for modern kitchen, steady employment with all company benefits. Apply in person only Ingraham Hotel, 2915 Douglas Street.

MATURE EXPERIENCED snack bar attendants required, daytime hours, salary commensurate with ability. Contact Ray Hayley, Mayfair Lanes, 386-3461 for interview times.

EXPERIENCED SECURITIES clerk required immediately by busy trust company, familiar with stock and bond control responsibilities. Please send resume to Victoria Press Box 685

BABYSITTER NEEDED, Glanford School area for kindergarten girl and 3 year old boy commencing September 2, (2 weeks). 479-7542 between 2pm—8pm.

BABYSITTER NEEDED DEsparatly in Marigold area, for kindergarden and 2 year old. Must be willing to be daycare subsidized, Monday-Friday. 727-2469.

REQUIRED BY SEPTEMBER 1st, mature chambermaid, experienced preferred, permanent position, accomodation provided. Apply: Pacific Sands Resort, Box 237, Tofino, B.C. V0R2Z0

FAMOUS CHARLIES
FAMILY RESTAURANT
requires permanent part time and full time grill cooks. Please apply at 1871 Fort Street between 2 and 4.

FAMOUS CHARLIES
FAMILY RESTAURANT
Permanent dishwasher and kitchen helper required, 4-5 days per week. Please apply 1871 Fort

DINING ROOM COOK REquired by popular Duncan Restaurant. Duties may include lunch or dinner shifts. 112-748-2552 between 10am and 2pm for appointment.

EXPERIENCED WAItresses and waiters. Full time or part time positions, all shifts in 24 hour restaurant. Also experienced hostess/host. Apply in person 2706 Government Street

MATURE, RELIABLE AND loving daycare for 2 boys, ages 5, 2½. Weekdays plus one evening per month. My home, Fairfield. Prefer own transportation. References. 385-9166 after 5pm

VICTORIA GOLF CLUB
Waitress/waiter, 5 days, 12 noon-4pm, some evening work. For interview: 598-4321.

COUPLE FOR CARETAKING DUTIES in small adult oriented apartment block, centrally located. Apply Victoria Press Box 521.

EXPERIENCED HAIR STYList required for modern salon. Excellent working conditions. 598-7711 days or 384-2457 after 6pm.

MATURE CASHIER AND waiter or waitress for night shift. Apply in person only after 4:30 at The Peacock Restaurant, Sidney.

LOCAL FIRM REQUIRES VAcuum truck operator with knowledge of small equipment repair. Permanent position. Replys to Victoria Press Box, 652

EXPERIENCED WAITer/waitress required. In person only between 1-4pm. Also host/hostess with bar experience. Dino's Place. 4011 Quadra

21 HELP WANTED GENERAL

EXPERIENCED PEOPLE with magnetic personalities to make appointments for representatives. Call Monday-Friday, 386-3444.

EXPERIENCED WAItresses-waiters required for a high volume restaurant. References and resumes to Petro's Place, 770 Yates St, Victoria.

WANTED HOUSEKEEPER TO work two days a week in the Uplands district. Please send resumes to 3460 Beach Avenue, Victoria before August 22, 1980.

RESPONSIBLE MATURE ENergetic person, experienced in delicatessen work. Apply in writing only to Cook St. Fish and Chips, 252 Cook St. V8V 3X3.

EXPERIENCED CAB DRIVers required. Must be neat in appearance and courteous with the public. Phone C&C Taxi, 383-1121.

FAST RELIABLE WRAPPER Required for wholesale bakery, full time dayshift position Monday-Friday. Apply in person, 1119 North Park Street

LUNCH AND BREAKFAST cook wanted with experience. Apply in person with references Shortts Restaurant, 910 Government, between 1pm-4pm.

RELIABLE SITTER WANTED, afterschool, for 3 children, 17 mile house area. Good wages. After 7pm or before 8:30am, 642-3914.

AFTER SCHOOL CARE REquired for grade 1 boy attending Gordon Head School. Parent with similiar aged child prefered. After 5 477-3693.

IMAGE HAIR STUDIO REquires two apprentice hairdressers, full time. Apply in person, Image Hair Studio, Harbour Square.

WAITRESS/WAITER WANTed immediately, must be mature. Apply in person; Jacobs Family Restaurant, in the KMart mall.

WANTED: EXPERIENCED Technician-Installer for sound communication and security equipment. Reply Victoria Press Box, 683.

WANTED: NURSE'S AIDE for night shift in small rest home on Mt Newton Cross Road. Must be experienced and have own transportation. 652-3093

PAULS RESTAURANT LTD, full time waiter/waitress required for evening shift. Apply 1900 Douglas between 3-4pm only.

FRONT DESK RECEPTIONist/cashier. Experienced on NCR4200. Apply in person, Manager Executive House Hotel, 777 Douglas.

MAITRE D' FOR 150 ROOM hotel dining room. Must be fully experienced in food and liquor service. Apply Victoria Press Box 527.

WANTED FRONT END MAN for evenings, 2-10pm. Must have experience in service station. Older person preferred. For appointment call 479-4421.

TAXI DRIVERS REQUIRED by Victoria's leading Taxi company. Must have class 4 license and chief's permit, owner operated. 598-6272.

RESPONSIBLE MATURE waitresses/waiters for full and part time employment. Phone 479-0222 for Manager between 11am-2:30pm

MATURE COUNTER PERSON for local luncheonette, presentable speech and appearance. Will be trained. Apply in person afternoons, 728 Fort St.

EXPERIENCED WAITer/waitress required. In person only between 1-4pm. Also host/hostess with bar experience. Dino's Place. 4011 Quadra

RESPONSIBLE BABYSITTER for 8 year old boy, after school, near Lakehill school, starting September. Also student for occasional evenings. 479-3903.

HAIRSTYLIST NEEDED FOR new salon in busy mall, next to London Drug. Phone 598-1513, evenings 479-1377.

DONUT BAKER, EXPERIence preferred, apply in person to Donut House, 5471 Hamsterly Rd. between 3-5pm

WANTED: A MATURE, REsponsible couple to maintain a commercial building in Victoria. Reply to Victoria Press Box 639.

WANTED: ONE RN OR GRAD for five 3-11pm shifts. One for 2 weekend days. Phone for appointment 383-7814

URGENTLY REQUIRED. REliable babysitter. My home. Thursday-Sunday 4:30-9:30. Fairfield. 381-0805

CHILDCARE WORKER REquired, commencement of school term, 35-hour week, 592-5729

WAITRESS/WAITER, COFfee shop, experienced, mature. Apply in person Westwind Motor Inn, 741 Goldstream Avenue.

BABYSITTER STARTING September. Campus View school area. Kindergarten age. 477-0954 (after 6:00).

HAIRDRESSER. FULLY EXperienced, full time for mature clientile, lower Cook St. area. 384-3715. After 7pm, 477-9324.

WANTED: RELIABLE, MAture babysitter, my home, for 2 girls—one attending kindergarten. 598-8433.

FULL TIME BARTENDER, must have experience volume bar. Apply in person, 565 Johnson St.

WANTED: MEN AND WOMEN interested in playing field hockey. Experience helpful but not necessary. 385-3717.

EXPERIENCED MEN'S HAIRstylist for modern shop wanted. Good working conditions. 595-2621, evenings 477-0817

WANTED: LIVE IN BABYSITter for 1 and 6 year old, room and board plus wage. Pregnant teenager welcome. 381-0852

BABYSITTER IN FAIRBURNE school district, Monday—Friday approximately 3—5pm plus school holidays. 477-3012.

PAULS RESTAURANT LTD., full time truck driver required. Apply 1900 Douglas between 3-4pm only.

RELIABLE SITTER, OVER 19, for 5 year. and 16 month olds. Esquimalt. On call situation. 388-9475

COOK-HOUSEKEEPER IN apartment, sleep-in. References. 592-6822 mornings or after 6pm, Tuesday 592-9110

PART-TIME TEMPORARY student help required for stockroom. Apply in person 2 p.m. to 4 p.m. Woolco Customer Service.

EXPERIENCED DISHWASHer, union scale. Apply in person, 9:30am-2pm, Westwind Motor Inn, 741 Goldstream Avenue

REQUIRED IMMEDIATELY reliable morning cook. Full time, union wages. Apply Douglas Hotel desk.

LOCAL TOY WHOLESALER requires warehouse and delivery person. Send full resume to Victoria Press Box 698

URGENT, SITTER REquired, September 1, Monday-Friday mornings. Bay-Blanshard area. 381-6918

BRENTWOOD BAY
Child sitter required for 2 elementary school children. Noon until 5:30pm. 652-4596

AN APPRENTICE FOR MENS hairstyling wanted with hairdressers experience preferred. 477-0817.

WORKING COUPLE REQUIRE mature babysitter for 2 year old son. Bay St.-Jubilee Hospital area. 384-0453

CASHIER AND STOCK PERson needed for supermarket. Bright, honest and polite only please. Victoria Press Box 709.

MATURE BABYSITTER REquired, 2 children, my home. Sidney. 656-5079

21 HELP WANTED GENERAL

EXPERIENCED WINDOW cleaner required, apply 3016 Jutland.

WANTED: COMPETANT MEchanic at Old Style Street Rods. 478-9246.

RELIABLE HOUSE CLEANers wanted. Call Mary's, 383-0697 Monday to Friday 9-5pm, only.

AUTO BODY REPAIRMAN wanted, salary depending upon ability. Phone 381-5505.

EXPERIENCED MATURE person for ladies resthome, general duties. 598-3212.

SMALL BUSINESS NEEDS bookkeeper-office manager. Apply in person 565 Johnson St.

SANDWICH MAKER. APPLY before 11am or 2-4pm, Goodies Restuarant, 769 Fort St.

EXPERIENCED WAITress/waiter full time day shift. Apply in person, 707 Pandora.

PART-TIME HELP REquired for delicatessen. Reply to Victoria Press Box 681.

SERVICES OF ELECTROLOgist required for professional office. 474-1532

SHORT ORDER COOK, APPLY in person, Day and Night Restaurant, 622 Yates St. Night shift.

LIVE IN WEEKEND COMPANion for elderly lady. Phone between 12-6pm, 592-5258

RELIABLE PERSON WANTED to cut lawns for the month of September. 479-7744 after 6pm.

COOK FOR BREAKFAST AND lunch. Apply in person, 1241 Government Street.

KITCHEN HELPER WANTED. Bayshore Family Restaurant, 652-3622.

STUDENTS REQUIRED FOR evening work, hours 5pm-9pm. Phone 384-2662 after 5pm

EXPERIENCED PRESSER required for ladies sportswear manufacturer. 386-1544.

WANTED BABYSITTER FOR 7 year old near Rockheights School. 386-3608 after 5.

REQUIRE LIVE IN LADY TO look after elderly mother while daughter works. 478-1131

FEMALE SITTER NEEDED near Camosun for reduction of board. 595-8095.

DISHWASHER FOR RETIREment home. Apply in person 10 am-3 pm, 50 Douglas Street.

PART TIME MAID FOR motel. 382-2389.

22 OFFICE HELP

SECRETARY I
for the
COMPTROLLER
TREASURER'S
DEPARTMENT
(Purchasing Division)
CITY OF VICTORIA

Salary Range — $1099-$1194 per month.

Applications are invited from qualified persons interested in working in a responsible secretarial position in the civic service. Applicants should have high school graduation, supplemented by courses in typing (minimum 60 w.p.m.), shorthand (minimum 100 w.p.m.) and standard commercial subjects.

Applicants must have considerable previous experience as a stenographer or secretary and have an ability to meet and deal successfully with the public.

Application forms can be obtained from the Personnel Department, City Hall, #1 Centennial Square, and should be submitted not later than noon, Monday, August 18, 1980.

OUR OFFICE
IS
HOPPING!
Typist — Mortgage experience to $900
Person Friday — Dicta — Responsibility to $1200
Office Clerk — Pleasant under pressure to $1200
Junior Typist — enthusiastic $800
Person Friday — Self-Starter $1000
Junior Clerk — Trainable $725
Person Friday — Self-Motivated to $1200
Receptionist — Dicta — Personality $900
Legal — Excellent skills — Trainable to $1300
And of course — any experienced legal secretaries who would like to change career paths please call Marilyn Mickelberry or Brenda Burch at 385-3425.

Drake Personnel
● DRAKE INTERNATIONAL COMPANY

RECEPTIONIST
BOOKKEEPER
Required immediately for industrial complex:
THE JOB
—Receptionist/Switchboard Operator
—Accounts payable function & associated filing system
—Local sales cash receipts register.

THE SKILLS:
—Grade 12 education with successful completion of the commercial program, emphasizing bookkeeping, business machines and general secretarial training
—Minimum of 1 year related experience
—Typing skills of 60-65 W.P.M.
—Individual must be mature with pleasing personality.

Resume outling education, experience and current salary should be forwarded in own handwriting to VICTORIA PRESS BOX 703

SCHOOL DISTRICT #63
(Saanich)
Supervising stenographer, secondary school, Saanich Peninsula. Applications are invited from suitably qualified person for the positon of Clerk IV (supervising stenographer), 7 hours per day, 11 months per year. Requirement: to supervise an office employing 1 or more employees and generally function as senior stenographer to the school principal and teaching staff. Typing 60 wpm, shorthand 80 wpm and bookkeeping training are minimum requirements. Salary range for 1980 is $7.14 to $7.78 per hour. Application forms are available from the School Board Office, 9751 3rd St., Sidney, 656-1111. Closing date is 12 o'clock noon Friday, August 22, 1980.
R.S. Ingram, Secretary Treasurer.
School District #63 Saanich
PO Box 2010 Sidney, B.C.

ACCOUNTANT
Excellent opportunity exists for a CA or top level CGA. Job entails preparing monthly financial statements and possessing the ability to set up systems, design cost systems, and do the books for a group of joint ventures under one management. The ideal candidate will be mature, responsible, organized and be able to work productively with little supervision. Excellent benefits and salary dependent upon qualifications.

PRIME PERSONNEL
270-1070 Douglas Street
385-7012

REQUIRED: SECRETARY with conveyancing experience for major Victoria law firm. Salary commensurate with experience. Reply in writing to Peggy McFadyen, Harman & Co., Box 340, Victoria V8W 2N7.

22 OFFICE HELP

EXEC. SECRETARY
An exciting opportunity for a position offering a lot of variety and challenge - this dynamic group requires a top notch secretary with stable work record and good secretarial skills, able to work on their own and handle a variety of top secretarial functions. Excellent salary and working conditions.

PRIME PERSONNEL
270-1070 Douglas Street,
385-7012

MEDICAL SECRETARY
For solo consulting practice; September 1st; dictatyping, reception, appointments and filing; 36 hour week; starting salary $1000 per month plus benefits, 3 weeks vacation, uniform allowance and parking. Bright, comfortable office in convenient location. Applicants must have dicatyping speed 55wpm minimum, good knowledge of medical terminology, pleasant telephone manner, and ability to work well alone. To apply phone 595-3421, 8am to 6pm.

VARIETY PLUS
Attractive opportunity available in our Branch office as a Cashier Receptionist for someone who enjoys a good mix of clerical and typing duties along with some customer account work.
If you have 1 years business experience and good typing skills this responsible position could be yours.
For more information and appointment please call 385-8708 9-5 PM
TRADERS GROUP LTD.

PERSON FRIDAY
Experienced in all general office functions, bookkeeping and typing 30-40 WPM, personable phone manner. Position available immediately. $6.00 per hour. 30-35 hour week. Hours flexible.

PRIME PERSONNEL
270-1070 Douglas Street,
385-7012

Receptionist Steno
Seaspray Proprties Ltd. requires the above person for the head office to commence employment August 25th. Duties to include switchboard, reception and typing. Excellent company benefits and working conditions. Previous experience essential. Only self starters need consider this position. Apply in person with resume at 1911 Quadra Street, between 10am and 1pm daily. Ask for Mr. Middleton.

PAYROLL CLERK
Temporary position till the end of October, 3 days every other week. Experienced Payroll Clerk. Brentwood area. Good hourly rate.

PRIME PERSONNEL
270-1070 Douglas Street,
385-7012

LIFE SKILLS WORKER REquired by Vocational Rehabilitation Program for adults who have had a psychiatric disability. Experience in working with groups in a mental health setting and in life skills programing essential. This job requires an immaginative, energetic and sensitive individual with a solid work history. Position begins August 25th. Victoria Press Box 363.

ACCOUNTANT WANTED
Accountant with at lease 5 years experience to be responsible for the daily accounting, statement and budget preparation and internal audit control. A working knowledge of automated financial systems an asset. Preference given to applicant having a financial institution background. Reply with resume in confidence to Victoria Press Box 678.

PERMANENT POSITION starting Sept. 2, 1980. Supervisor required for a large homemaker agency. Nursing background essential. Preference will be given to the applicant who has held a management position or has had experience in a medical office. Main duties are coordinating and supervising the duties of the home help staff. Business hours, dental-medical benefits. Please reply to Victoria Press Box 692.

A CAREER OPPORTUNITY for a dedicated non smoking person to acquire management skills in an expanding wholesale food business. Must have good typing ability, pleasant phone personality for order taking, own transportation, basic bookkeeping. Must be willing to learn and do all jobs in small but busy office. Reply Victoria Press Box 695.

REQUIRED IMMEDIATELY for Real Estate office, Secretary Receptionist. Must be Mature — personable with good phone manner, — Bookkeeping and accurate typing skills. If you have the ability to work on your own initiative, please send your resume in your own handwriting to Victoria Press Box 670. Our staff is aware of this ad.

ACCOUNTANT
Minimum 4th year CGA-RIA student, with at least 2 years industry and/or public practice experience required for head office accounting department. A challenging responsible position. Excellent salary and fringe benefits available. Reply in own handwriting to Victoria Press Box 691

DOLPHIN TRAVEL
We require an experienced Travel Consultant to join our compact team in Parksville. Minimum of 1-2 years experience. Salary negotiable. Phone or send resume to: The Manager, Dolphin Travel, PO Box 1270, Parksville, phone 112-248-6124.

MECHANICAL SERVICE ORIented company requires bookkeeper/receptionist. Preferencegiven to applicants with accurate typing, a construction or wholesale background. Ability to learn or work with micro-computer. Reply in written to Victoria Press Box 694.

BRIGHT, INDUSTRIOUS PERson to keep our office organized. Must be good with figures. Responsibilities include invoicing, accounts, calculations and some typing. Would be willing to train suitable person. Must be non-smoker. Call 656-7755 for appointment.

A TYPIST IS REQUIRED IMmediately for a small downtown office of a social service organization. Minimum skills required: 60 words per minute, 3 years general office experience, mature personality. Send resume to Victoria Press Box 706

PART-TIME BOOKKEEPERhelper required for law firm. Posting and typing experience a must, knowledge of computer an asset. Hand written resume with references to P.O. Box 1417, Victoria, B.C. V8W2X2 please.

BANK OF B.C. REQUIRES one experienced NCR775 machine operator and one experienced ledger clerk. For further information contact Mrs. C. Townsend at 388-5511.

SUPERVISOR FOR GIFT shop, must have experience in typing, staff scheduling, cashiering and be able to direct staff of 20. Send resume to P.O. Box 558, Victoria, B.C.

CANADIAN FIRM REQUIRES person to carry out general secretarial duties including daily invoicing. Must be bondable with pleasant personality. Apply Victoria Press Box 684.

PART TIME LEGAL SECRAtary hours 9-1. Knowledgeable in land title documentation and wills. Salary commensurate with experience. Phone 384-3322 or 592-7437 evenings

22 OFFICE HELP

RECEPTIONIST—TYPIST REquired immediately for small wholesale business. Reply to Victoria Press Box 686 stating experience and desired salary.

EXRAY, DICTATYPIST FOR quiet office, must have medical terminology, billing experience and typing, start 28/08/80, $1000 a month. Call 386-7538.

TELEPHONE COLLECTIONS International collection agency requires experienced collector. Salaried position, pleasant downtown office. 388-4494

BOOKKEEPER-TYPIST. SIDney office has position available starting September 1st, 1980. Reply to Victoria Press Box 633

FULL-TIME SECRETARY with bookkeeping experience required. Send resume to: Victoria Press Box 680.

REQUIRED IMMEDIATELY secretary bookkeeper, knowledge of cameras appreciated. Call 383-4311

23 SKILLED TRADES

HOUSTON FOREST
PRODUCTS
has an immediate opening
for
MILLWRIGHT
FOREMAN
—Experience with modern saw-mill machinery is required. Must hold a valid journeyman's certificate.
—Must be prepared to work shifts.
Interpersonal skills and administrative ability balancing a strong maintenance history are prerequisites to this leadership position.
Located in the heart of the Bulkley Valley, 320 km west of Prince George, the town of Houston combines year-round recreational adventures and room to grow. Good schools, sports facilities, shopping malls and a health centre help to make Houston a good home town.
Applications should be forwarded in confidence to:
Personnel Manager
Houston Forest Products Ltd.
P.O. Box 5000
Houston, B.C.
V0J 1Z0
or telephone: (112) 845-2322

MECHANIC WANTED
Import experience preferred. Earnings based on qualifications and experience. Full benefits, good working conditions. Apply to:
THREE POINT MOTORS LTD.
2620 GOVERNMENT ST.

EXPERIENCED PARTS PERson for heavy duty equipment and gravel trucks for Victoria contractor. Duties include ordering parts, stock control and clerical work. Excellent salary and benefits. Send letter complete with resume to Victoria Press Box 693.

WANTED: FIBERGLASS LAminator with Gelcote spraying, chopper gun and hand layup experience. Start immediately. Reply: Custom Industrial Fiberglass Ltd., 385-8323 for appointment.

EXPERIENCED WELDER fabricator with DPW#2 for growing jobbing shop in Courtenay. Aluminum MIG and TIG experience helpful. Phone collect 112-338-1318.

WANTED DENTAL HYGIENist for family oriented preventive dental practise. Salary negotiable. Applicants apply: Suite 504-1120 Yates Street or phone 382-1711.

WANTED: EXPERIENCED poclain operator for upcoast road construction, must be experienced in coastal road construction techniques and rock work. 381-1012

SIDING
Siding applicators required immediately by builder 384-1101, 477-0838, Tod-Hackett.

EXPERIENCED
Lathers needed, guaranteed steady work. Steve Stundon Lathing Industries Ltd., 382-8834

EXPERIENCED KITCHEN cabinet installers required by Jubilee Building Supplies Ltd. Enquire 652-9141 ask for Trevor Hallam.

FRAMING CARPENTERS needed, only experienced need apply. Journeymen preferred. 384-8075 pager 1480 9 - 5 386-8584 evenings.

NANAIMO AREA DEVEloper requires capable sub-contractors for apt. building construction. Inquiries phone 112-758-4331

REQUIRED FOR MONTH OF September, an underground miner with shift boss certificate, for work on Vancouver Island. 383-8113, 474-2587

WANTED: TV, RADIO TECHnician, minimum 5 years experienced. Call RCA Service, 382-8141

NEEDED A CARPENTER with at least 2 years experience in framing and forming. 382-7874 after 6pm.

EXPERIENCED BAKER, part time night work. Apply at Irene's Bakery.

EXPERIENCED FRAMING carpenters. 478-6272 after 6pm

24 SALES PERSONS AND AGENTS

BLOCK BROS.
"THE BESTSELLERS"
REAL ESTATE
CAREER
TRAINING
PRODUCES
SUCCESS
Block Bros. will train you in sound proven methods enabling you to quickly reach your desired level of success. Successful progressive salespeople
ARE NOT BORN, THEY ARE TRAINED
Call today, interviews by appointment only. (Held strictly confidential.)
CALL
"THE BESTSELLERS"
Sidney-Colwood 478-5561
Bill Wonnacott
Douglas St. 386-3231
Glen Galloway
Shelbourne 477-1841
Bob Cullum
Bernie Wilkinson

LICENSED
REAL ESTATE
SALESPEOPLE
WANTED
Modern office with good parking, needs more PROFESSIONAL SALESPEOPLE, excellent COMMISSION SPLIT, some financing available to assist in our many varied company listings. For further details call in confidence to Ken Porter, 388-7868, or drop in to 23 Burnside Rd. W.
DUNSMUIR
PROPERTIES
LTD.

24 SALES PERSONS AND AGENTS

DIGNIFIED SALES
Our sales division has an opening for one top caliber sales person who enjoys a high standard of living and expects to have his efforts rewarded accordingly. We are a progressive cemetery company engaged in a field that is unaffected by seasonal employment and economic conditions. Unlimited opportunities exist in this unexplored non-competitive field.
Training salary, top commission and a good lead gathering system, makes this position very attractive to responsible people.
MEMORIAL GARDENS
RON REYNOLDS 478-1754

LIGHTING. WE GUARANTEE you the best deal in Canada today. Exclusive longer-life Energy-Saving lighting products for industrial institutional, commercial protected accounts. Highest commission in the industry. Personal gift and travel incentives. Proven customer premium program. Our 35-year Canadian business record is on the line. Challenge us today! Make us PROVE we know how to service you and your customers. Phone 1-628-6302, or write Certified, Box 580, Dundas, Ontario, L9H 3H3.

CANVASSERS
IF
You aren't afraid to work
IF
You like talking to people
IF
You want to make money and have your own transportation, please call 381-1233 between 9am-noon Monday-Friday

REAL ESTATE
SALES MANAGER
required for long-established and active company. Must have agents license. Reply giving experience, etc. Victoria Press, Box #702.

WHAT'S YOUR EXCUSE?
Believe it or not there are more people enjoying financial success today than ever before. The majority however are prepared to do a decent days work to build a strong foundation for their families. If you have been dwelling on failure rather than success but sincerely believe you have the drive and ambition to succeed send a short resume to Victoria Press Box 684.

SALESPERSON FOR
THE AULL COMPUTER SHOP
For part-time work, staff discount privileges. Prerequisites. Thorough knowledge of Apple Computers, neat appearance, ability to deal with the public. Apply in person to
THE AULL COMPUTER SHOP
764 A Yates Street
(in Maynard Square)

AUTO PARTS
SALESPERSON
Must be fully experienced in selling parts on the road. This full time position is available immediately, and offers excellent salary, commission, and car allowance. Reply to Victoria Press Box 704

WOULD YOU LIKE TO BE trained as a wholesale Shaklee distributor? Unlimited earnings, tax breaks, bonus cars, international holidays. Over $600,000,000. in sales last year. Mr. Mayo for appointment 381-1211 or 385-2805.

LE JAME FASHIONS LTD. Victoria's first ladies sportswear manufacturers, require well groomed and pleasant fashion consultants for direct sales. Must be able to drive. For interview phone 479-2610, 386-1544.

SALES CLERKS REQUIRED for gift shop, must be familiar with cash registers, shift work involved. Apply in person to 321 Belleville St. (Land of Little People) between 9am-4pm.

ESTIMATOR SALES PERSON required to service new construction project. Confident personality and knowledge of building trade helpful. Please reply to Victoria Press Box 697.

COMMISSION SALES
Profitable earnings on part time or full time basis. Room for 5 managers. Information call 658-1164 or 382-0268

ADULT SALES PERSONS REquired. Telephone soliciting for annual live Variety Show. Phone 384-2662 weekdays between 9am-3pm.

NEW STEREO STORE REquires an experienced salesperson, our staff has been advised of this advertisement, please reply Victoria Press Box 708.

EXPERIENCED SALES PERson wanted for retail sales. Apply in person with resume at 726 Yates Street.

CAREER POSITION (MUST be 21 years old). Please call 381-6134 after 5 for recorded message.

SALES CLERK TO TRAIN IN exculsive shoe store. Apply in person at 636 Yates St.

25 TEACHERS

HALF TIME EXPERIENCED teacher required to work in pre school total communication program for hearing impaired children. Will share responsiblity for program and parent-home training. Special education or speech-language pathologist background considered. Applications should be sumbitted to: Executive Director, G.R. Pearkes Centre for Children, 3970 Haro Road, V8N4A9.

SCHOOL DISTRICT #4, WINDermere requires a teacher at Edgewater Elementary. The position is 60% grade 7 and 40% library. Experience and/or interest in individualization preferred.
Mr. Robinson will hold interviews Tuesday August 12 and Wednesday August 13 in Victoria. Phone 598-9248.

26 PART-TIME or TEMPORARY HELP

UNIVERSITY
OF VICTORIA
requires
SWITCHBOARD
OPERATOR
(Part-time)
IMMEDIATELY
$756.86 to $842.06 per month

Qualifications include High School graduation; minimum of 2 years' experience in operation of a large P.B.X. board including long distance work; ability to answer enquiries and deal with the public using good telephone address and ability to remember, with a reasonable amount of training time, the functions, personnel and telephone locals of departments on campus.

Duties include operation of a multi-position cord switchboard with a high level of courtesy, speed and accuracy; answering all incoming calls and making proper connections; placing long distance calls; maintaining appropriate records; providing information to callers to enable the right parties to be reached; other related duties similar in scope and complexity.

Hours of work are Monday through Friday 10:00 a.m. to 3:30 p.m.

Apply in person to Personnel Services, Sedgewick Building, University of Victoria, not later than Monday, August 18, 1980.

THE WORKING MAN
One of Canada's fastest growing workwear and casual clothing specialty stores, requires part time sales personnel. Applicants must genuinely enjoy working with the public. Join a people oriented company. Apply in person, 3214 Douglas St.

26 PART-TIME or TEMPORARY HELP

AVAILABLE NOW
Work in an outdoor environment, full or part time, updating information for the new Greater Victoria City Directory. Conduct short door to-door interviews in your area or near by locations. Convenient for you.
-No Experience Necessary-
No selling, set your own schedule for 25-40 hours week. Guaranteed hourly rate. If over 18 apply in person Room 8, 671 Fort St.

SECRETARY
Required on part-time basis Monday—Friday. Personal secretary for life insurance company. Hours vary depending on work load. Good secretarial skills a must, typing 55-60wpm, ability to work on own initiative with minimum supervision and enjoy dealing with public. Life insurance experience an asset. Contact Janice Raison at 385-1484.

DAYTIME PART TIME WORK, sewing notions warehouse, light duties include invoicing, filling orders, restocking, and telephone answering. Knowledge of sewing a must. 592-7801 between 9-5

OUTDOORS STORE NEEDS reliable part time help, good experience with hostelling and knowledge of outdoor equipment an asset. Send resume to Manager, Pack & Boot Shop, # 10-720 Yates Street Mall, V8W 1L4.

LOVING NANNY WANTed,for two preschool girls.20 hours weekly,our home,Rockland-Fairfield,September to June.382-1343

WANTED IMMEDIATELY: reliable house cleaner for approx 2 hours per week. References required. 385-9798 evenings.

WANTED: PART TIME BABYsitter required for 14 month old girl, Fairfield area, your home or mine. References required. Call after 4:30pm, 381-1504

LOVING NANNY TYPE BABYsitter required for 2 and 4 year olds. My home. Occasional mornings, Monday to Friday only. 595-5373.

WANTED OCCASSIONAL night time and after school babysitter for 5 and 7 year old. Oaklands school area. Phone 595-4847.

NIGHT AUDITOR DESK clerk required for the Tally Ho Travel Lodge, 2 nights per week on a regular basis, 11:45pm to 7:45am, 386-6141.

BABYSITTER NEEDED school holidays, Saturdays, day shift, other ocassional sitting, preferably my home, child is 5 years old. 477-5781

BABYSITTER WANTED COUPle evenings a week for 1 young boy, my home, Jubilee Hospital area. 592-8652 after 4:30.

EXPERIENCED LADY FOR cleaning in small resthome. Temporary employment. References. 384-3134.

REQUIRED ON A PART TIME basis, between Monday and Friday in Sidney area, a babysitter for 4 year old boy. 656-6501

NURSES AID FOR PERSONnel care home (28 ladies) 11pm to 7am weekends. Phone 595-6521 days, 598-7240 evenings.

WEEKEND RELIEF WORKER for 10 year old boy, your home. 592-5729.

PERSON TO DO CLEANING and ironing, experience preferred. 6 hours per week. 477-5048

PART TIME DELIVERY help, early mornings. Apply at Irene's Bakery.

WANTED: RESPONSIBLE sitter for weekends, my home, Vic West. 384-5294

28 EMPLOYMENT SERVICE

PROFESSIONAL RESUMES
Realistic prices
Personal, individual attention
384-4428

RESUMES THAT GET JOBS. Professionally prepared. Personal, confidential service. 385-6145.

30 SITUATIONS WANTED

ENTHUSIASTIC, HARDWORKing, personable individual seeks permanent employment Mon-Fri. Preferance in pre-school or childcare situation. Willing to work with special needs children. Good references. Phone 479-5591 after 6pm

26-YEAR-OLD MALE WITH hospital and school custodian work experience seeks fulltime position in Victoria or elsewhere on Vancouver Island. Evening or night shift preferred. Tel. 112-782-3566.

TRY THE OLD CANADIAN from $6. Cleanups, cartage, handyman. Tree troubles big or small. Hand of experience, heart of lamb. Lorne Elves. 592-0129, 385-4109

HARDWORKING 20 YEAR OLD female, desperately looking for work Monday to Friday, please phone 382-6841 or message at 386-0687.

DRIVER CLASS 1, AIR ENdorsment, line haul and city. Have references. 15 years experience. 112-748-0403 ask for Vern.

MALE TEACHER, ARTS SUBjects, languages, sports. Variety of business and law experience. Seeks new and challenging career. 382-1439

MAN WITH TRUCK WILL DO cleanup, hauling, chainsaw work, etc. Reasonable. Tony 474-1014.

UNIVERSITY STUDENT WILL do gardening and housecleaning, call 382-0768 anytime, messages 384-3587, 5—7pm only.

GARDENING, YARD MAINTEnance. Experienced, reliable person, reasonable rates. 384-1329, Bob.

CASUAL WORK —PAINTING, gutters, cleaned, lined. Chimney repaired. Home maintenance. 477-9216, Wesley, 388-7941.

EXPERIENCED PAINTER needs work, interior, exterior, small plaster repairs. 592-7137.

RESPONSIBLE 12 YEAR OLD boy, looking for odd jobs. 384-6615

FAST ACCURATE TYPIST, available for temporary assignments, holiday relief. 595-6650.

RENT—A—KID
Help with odd jobs, 387-5506

TIRED OF HOUSEWORK? Call us after 4pm. 478-9246.

TYPING IN MY HOME, LEGAL or general. 479-7653.

JOURNEYMAN MECHANIC will do any car repair. 595-4976

33 BANDS, MUSICIANS AND ORCHESTRAS

WANTED: MALE GUITARIST lead vocalist with reading ability to accompany female vocalist pianist for local lounge act. 478-5156.

VERSATILE FEMALE VOCAList looking to join in with band. Can play acoustic guitar. 592-0100 ask for Vicki.

NEW IN TOWN. ROCK GUItarist, 27, sings lead, can travel. Kevin 381-1506.

WANTED GIRL HARD ROCK guitarist for an all girls group. Carla 721-3851.

WANTED: SOFT ROCK MUSIcians in Esquimalt. 385-2874

34 PRE-RECORDED MUSIC

SPINKY'S
$100 and up.
656-1652

CJR CANNED MUSIC.
598-4717.

MUSIC MAN CANNED MUSIC. Give us a call. 479-8043.

36 BUSINESS SERVICES AND DIRECTORY

Accounting

CHARTERED ACCOUNTANT, available for bookkeeping, write up work, financial statement preparation. From personal residence. Murray Ellis, 385-1011.

BOOKKEEPING AND TYPING services. Will do your typing (general and medical), payroll, bookkeeping to financial statements, Reasonable rates. 478-5559.

NEW FIRM
Bookkeeping, accounting, financial statement preparation, payroll and tax planning. Hannah Consultants Ltd., 1678A Poplar Avenue, 721-5111.

ACCOUNTANT WILL DO your bookkeeping, payrolls, financial statements, etc. Mr. McPherson, 479-4541.

Appliance Repairs

REASONABLE RATES
refrigerators freezers ranges
washers, dryers repaired
Aurora Mechanical
& Refrigeration Ltd
1806 Cook St. 386-4334

LOW RATES
Refrigerators, freezers, ranges, automatic washers, dryers, dishwashers repaired. Phoenix Appliances, 384-0423.

Babysitting

BABYSITTING IN MY OWN home, Burnside and Hampton School area. Also will give lunches to school children. 385-3102.

LICENSED DAYCARE HOME has openings for children 1½ years and up. A happy and loving atmosphere. Albion Road off Burnside 386-9050.

MOTHER OF 3 MONTH OLD wants to start a babysittting co-op, Fernwood area. 383-2073

MY MUMMY WILL BABYSIT while your mummy works. Part and full time. 385-1804

LICENCED DAYCARE HOME has opening for 1 child, available now. Sidney area. 656-5066

RELIABLE BABYSITTING, my home, Gorge-Burnside area. 385-3250

CHRISTIAN MOTHER WILL do babysitting in my home, Glen Lake Road. 478-3428.

WILL BABYSIT IN MY HOME in Sidney. Registered with daycare. 656-6325.

MOMS NEED A DAY OFF? Call Dodie, 384-3845

BUTTONS & BOWS DAYCARE Center, 312 Benhomer. 478-1314.

DAYCARE, MY HOME, COLwood Metchosin area, 478-6305.

Bookkeeping

ACCOUNTS RECEIVABLE and payable, bank reconciliation and payroll. My office 656-7524.

Brick Layers

FIREPLACES, ARCHES, CIRcular hearths, feature walls, retaining walls, etc. 385-7890.

BRICKS, BLOCKS, STONE work, quality workmanship. 385-0024

STEVE'S MASONRY SPECIAlizing in brick and stone, work guaranteed. 721-5012.

Cabinet Making

KITCHEN CABINETS, BATHroom vanities, counter tops, all custom built or refacing old cabinets with new modern designs with low price. For free estimate 477-6954.

REPAIRS TO KITCHEN CABInets and bathroom vanities. Williams' Carpentry Serivce Ltd. "The Small Job Specialist." 386-4303.

Carpenters

CARPENTER AND APPRENtice construction team available. Fully experienced in all forms of carpentry. Specialise in renovating and apartment conversion. By hour or contract. 384-2860

MCCULLOCH
INDUSTRIES LIMITED
Framing crews, ready to go, free estimates, reasonable rates.
652-5736

RENOVATING?
Want some ideas! Kitchens, bathrooms and rec rooms my specialty, for a free estimate call Terry, 479-9573.

WILLIAMS' CARPENTRY
Service Ltd.
Journeyman Carpeneter offering home maintenance and repair. "Small Job Specialist". 386-4303.

OAK BAY
Community Carpenter. Designs and construction. Sundecks, additions, cabinets, finishing. Call Terry 595-6046.

FINISHING CARPENTRY, basements, sundecks, siding. Free estimates. Reasonable. Terry 652-4572

COMPLETE REPAIRS, RENOvations and hauling done. Satisfaction guaranteed. 384-8075 pager 1708.

CARPENTER, 35 YEARS EXperience, renovations and new construction, free estimates. After 6pm. 479-9522.

PERMA CONST. LTD.
FREE ESTIMATES, 384-2323

CARPENTRY AND RENOVAtions, all types. Quality work at a fair price. 384-4283

FRAMING CREW AVAILable. Call Kase 652-3433.

ALL TYPES OF CARPENTRY work and renovations. 478-8588

Carpet Cleaning

CAPITAL CARPET AND UPholstery cleaners, residential and commercial. "We take pride in our work". 382-2662. 10% discount with mention of this ad.

SPECIALIZING IN UPHOLstery, carpet, steam cleaning. Guaranteed job, low rates, Aheer, 386-0846

REGIONAL CARPET CLEANing, steam cleaning. Living room, dining room, hall, $45. 478-8518

PHIL'S CARPET CLEANING, steam cleaning carpets, chesterfields, chairs. 474-1808.

Carpets and Linoleum

HOURIGANS
CARPETS AND LINOS LTD.
FLOOR COVERING
SPECIALISTS
715 PANDORA AVE. 386-2401

FRED SHORT FLOOR COVERing, expert installation of carpets, linos, tiles, hardwood. Repair work a speciality. For estimates 478-5788, 388-6275 pager 1473.

VICTORIAN, 18 YEARS EXperience, cheap for cash. Small room or whole house. Written guarantee. 384-4252 anytime.

Cement

G AND R CONCRETE FINISHers, all type of concrete work. No job too small. Phone 383-8985 after 4.

FORMS, CEMENT WORK, steps, foundations, sidewalks, etc. Steve Laszlo. 479-4756

COASTLINE CONCRETE
FINISHERS
Free Estimates 381-1361 after 5.

Ceramic Tiling

CUSTOM CERAMIC TILING, free estimates. All work guaranteed. 656-5494.

Cleanup Service

NO CASH NEEDED
Attics, basements, yards. Any kind of junk hauled away. Also buy & sell anything of value. Bob's, 386-2451 or 478-8789

CLEANUP IN EXCHANGE for rummage or cash. Basements, garages, cutting lawns, etc. For registered charity. Phone 598-6325.

BEST WAY CLEANUP, yards, compost, garage, etc. Free estimate. $12. hourly or job rate. 479-0285.

CLEANUPS, BASEMENTS, yards, composts, and roofs. Prompt, courteous service. Greg's 479-1268

RONS' CLEANUP. RUBBISH, compost etc removed. Eaves troughs cleaned. 384-8030, 479-5823.

CLEANUP SERVICE, GArages, yards, basements, etc. Don't wait, call now. Free estimates. 381-2202.

CLEAN-UP YARDS, COMposts and basements, prompt service, reasonable rates, 478-4943.

CLEANUP MAN AND EMPTY truck looking for work,reasonable.385-7965.

CLEANUPS, BASEMENTS, attics, yards, composts, and junk hauling. 658-5406.

HAULING AND CLEANUPS. Basement, yard, compost. Free estimates. Eugene's, 383-3528.

FILL IT TO THE BRIM, ¾ TON truck with racks, $30 a load, 7 days a week. 385-6142

CLEAN UP SERVICES AND housepainting. Free estimates. 382-2494, 383-7865

FATHER AND SON WITH VAN, delivery, cleanups, etc. 386-9500.

NO JOB TOO SMALL. WILL clean and haul. Paul; 477-4537

WILL PICK UP ANYTHING, big or small. Call Paul, 478-6832.

Contractors

R.J.MOORE
CUSTOM BUILDERS LTD.
High quality general contracting, all phases residential, commercial construction. Custom home specialist. 384-8075 pager 1480. 386-8584 6-9pm.

STEVE BUTLER
CONST. LTD.
General contractors
Commerical-residential
652-1440

JONES BROTHERS
CONSTRUCTION
Custom home specialists. Let us give you a price on any phase of your new home. Top references. 656-2164, 656-1897.

WHEATON
CONSTRUCTION LTD.
General Contractors
Building Consultants
385-5702

FARMER
CONSTRUCTION
Design—Renovations
388-5121

TWO MAN RENOVATION crew available. Full experience in all aspects of home renovation and apartment conversion. 384-2860

T.&C. BUILDERS LTD.
Framing
385-5293 385-8587

CEDAR HILL CONST. LTD Custom homes; framing; siding. Free estimates, 384-1436.

GENERAL REPAIRS, RENOvations, drywall, T-Bar ceilings. 382-4192

Delivery

HAWKINS DELIVERY SERvice. Hauling, cleanup and moving. Reasonable prices. 383-3662 anytime.

Drafting, Architecture and Blueprints

ARCHITECTURAL DRAFTing. Energy efficient residential planning. Hourly rate, contract, certified. 479-0896

Draperies

HOURIGAN'S
Floor Covering Specialists
CUSTOM
DRAPERIES
—Bedspreads—
PROMPT IN-HOME SERVICE
715 PANDORA AVE. 386-2401

477-1314
Sheer Delight
DRAPERIES LTD.
CEDAR HILL MALL
1551 CEDAR HILL X ROAD
Custom Drapes/Bedspreads

SEMI RETIRED BRITISH drapery consultant will make drapes from your material or ours. Supply and install drapery track, window shades, venetian blinds. 598-0015

CUSTOM MADE DRAPERIES, bedspreads, remake and remodel old draperies. Reasonable. 385-0846.

Dressmaking

GET READY FOR FALL. Dress making plus alterations. 592-0586.

ALTERATIONS FROM $1.50. New dresses, $25. 1112 May Street. 385-6548

SLACKS TAPERED, ALTERations, repairs. Professionally done. Call Gitta 382-6387.

Drywall

"SPRAYMAN"
Specializing in all types of texture ceilings and walls satisfaction guaranteed. 652-3601.

QUALIFIED DRYWALL FInisher looking for work. Call collect. 112-403-539-4131.

REPAIR SPECIALIST AND small jobs to be done. 478-8050

Electrical Contractors

RG HELLER ELECTRIC
Resident, commercial, small industrial. Old home rewiring. Very reasonable rates. 478-4032, if no answer 385-5335.

Eldred Electric
382-8728

OLDER HOMES REWIRED—No down pymt. We finance at bank rates with approved credit. EDDY'S ELECTRIC—385-7666.

Construction or Service Elect. Free estimates. Call Henry
384-3323 (24hrs)

ALDERLEY ELECTRIC
Residential and commercial wiring. Workmanship guaranteed. Phone 658-5373.

DO YOU HAVE SMALL ELECtrical wiring jobs? No one is interested? Please call evenings, 652-5809.

SMALLER JOBS, OLD, NEW. Service calls. Most reasonable. 384-6315 evenings.

LICENSED ELECTRICIAN will do new wiring, rewiring, hot water tanks installed. 479-9765.

Excavating

MANSELL BOBCAT SERVICE. Weekend specialists. Call 478-9458, for leveling, backfilling, septic fields, post holes, sand, gravel or topsoil supplied, spread, leveled.

A-1 BOBCAT SERVICES
Complete range of Bobcat services. Including power raking and stone removal. For professional service call Steve Cook, 479-2205.

J D'S BOBCAT SERVICE
Front bucket and back hoe. Levelling, backfilling, drain tile, septic field, etc. Call evenings 479-9757.

ROBERTSON'S EXCAVATING Track machine with backhoe. Roads, basements, backfilling. 595-8530.

BRENTWOOD BOBCAT SERvice, backhoe work, sand fills, leveling, etc. 652-3519, 656-7089

Fencing

Phoenix Fencing
We specialize in chain link fencing from yards to tennis courts. For free estimate call 384-2024.

MILLER'S FENCE AND GATE, supply and/or install chain link fences, residential, industrial, tennis courts, dog runs and repairs. Free estimates. 656-7529.

ROUGH CEDAR, ALL DIMENsions. Hidden Valley Sawmills. Open daily, till noon Sundays. 112-743-2830.

EUROPEAN CRAFTSMAN, all types of fencing and repairs. Guaranteed work. Gordon Head, 721-3759.

Flooring and Sanding

M & M FLOOR
COMPLETE FLOOR CENTRE
Hardwood, Carpets and Linos
532 William St., 384-0343
Nights: Al, 386-3078
Mike, 652-4308

Gardening

QUALITY LANDSCAPING Ltd. Pruning, gardening, maintenance and cleanup. New lawn preparation, power raking, aerlating, stone work. Monthly rates. Reasonable prices, free estmates. 478-5114, 478-4216.

HARVEYS LANDSCAPE & Garden Service. Experienced Chinese gardener, garden maintenance and new lawn specialty. Garden designing, redesign. All phases. 479-7078, 384-8621.

LONG GRASS
OR BRUSH PROBLEMS
Call the Professional
Weed Control Service
COASTLINE WEED CONTROL
592-2739.

ARBUTUS LANDSCAPING Garden cleanup, hedges trimmed, commercial and residential lawn and garden maintenance, new lawn preparation. Free estimates. Rick 479-2307.

GARDEN MAINTENANCE and indoor plant care available. Commercial and residential properties. Call Joanne 384-4283

EVERGREENS, HEDGES EXpertly shaped. Very reasonable. Call 382-7410, 384-4014.

DON'S TRACTOR SERVICE. Rotovating & level. 477-3913.

ROTOTILLING. NO JOB TOO small. Free estimate. 652-2984.

Glass and Glazing

HARRY, 477-6534
Residential, picture or glass.

Gutters and Downpipes

5" CONTINUOUS GUTTERS, special contractor rates. Old wooden gutters renewed. Irwin Industries, 382-5154. Free est.

Handymen

NO JOB TOO BIG OR SMALL, we do them all. Call Mark or Dave, 382-0391 or 383-2972 after 5 pm. Satisfaction guaranteed. Free estimates.

HANDYMAN WITH TRUCK, will do electrical, plumbing, carpentry, hauling, cleanup, etc. Dave, 385-4554

EXPERIENCED CARPENter. Repairs, odd jobs, finishing work, drywall taping. Harry, 383-6487

THE HANDYMAN
385-0729

Hauling

STRONG MAN WITH 1 TON truck will clean attics, basements, yards, carports, reasonable rates. Call 384-2675 days only.

HAULING: TOP SOIL, SAND, manure, wood, garbage, etc. Eugene 383-3528.

FILL IT TO THE BRIM, ¾ TON truck with racks. $30 a load. 7 days a week, 385-6142

WILL CLEAN AND HAUL, etc. Very reasonable. Tony, 474-1014.

Home Improvements

THE BATHTUB DOCTOR
WHY SETTLE FOR LESS?
When remodelling your bathroom your choice should be quality, service, a meaningful guarantee, experience - and lots of it, then price! Our in home bathtub resurfacing/chip repair, in over 30 colours, may be a little more expensive...but darn well worth it : Over 25 years experience serving you!
"Often imitated...
Never duplicated"
383-5614

SOMERSBY
WOODWORKERS LTD.
Wholesalers & Retailers of Blum European concealed hinges and cabinet accessories such as drawer slides, handles, pulls, lazy susans and more! Also prefinished Melamine board, shelving, wood windows, doors and furniture.
Weekdays 7:30-5:00.
Cr. Hillside and Bridge 388-6645

Home Improvements

REGLAZE BATHTUBS ON premises white or coloured, also sinks, stoves and fridges. Porcelin or fiberglass surface also chip repairs. Phone Abbey Refinishing Company, 381-2073.

REMODELLING, RENOVATing, also plaster and stucco patching. Fully guaranteed work. For free estimate please call: Toby; 595-6755; Frank, 479-7297.

Interior Design

FURNISHING YOUR
NEW HOME?
or
REMODELLING your
PRESENT HOME?
STANDARD Furniture's professional design staff is ready to help. Call 382-5111 for an appointment.

Landscaping

ATTENTION LANDSCAPERS
Professional or amature
No more raking or picking stones. Call A-1 Bobcat Service, 479-2205 for complete pre-seeding preparation.

DUTCH LANDSCAPING LTD. Professional Services in new lawn preparations, designing, layouts, planting, low maintenance gardens. Fully guaranteed. Free estimates. 478-1023.

CREATIVE LANDSCAPING Designing and redesigning. Artistic layouts. Free estimates. Dutch Horticultural background. 479-5822.

PORTUGESE LANDSCAPING. Stone work, rock walls, fireplaces, and landscaping. Free estimates. Reasonable prices. Jose Viveiros 386-6665.

LANDSCAPING AND STONEwork, retaining walls and facing, good workmanship. 598-2111

Masonry

TONY'S MASONRY, SPECIALize in rockwork, fireplaces, facing, concrete work, retaining walls, landscaping, reasonable rates, call anytime 385-8235 or 382-6584.

ALL TYPES OF MASONRY work. Stone or brick. Phone anytime. 388-6695.

ANY TYPE OF MASONRY work done. Call anytime, 381-1462

Miscellaneous Service

2 EXPERIENCED MEN, VERY reasonable rates, available for building, moving, painting, delivery, lawncutting and the impossible. 384-8324

IF YOU REQUIRE RELIABLE house cleaners, minium 3 hours work. Call Mary's Monday to Friday 9-5pm only, 383-0697

Moving & Storage

DRUM CARTAGE
Truck for every move. Fully insured. Reasonable rates. Free estimates, call 383-9861.

C & M CARTAGE
Experienced Movers, large or small moves. From $15 hour. 595-4376 9 - 4 pm. weekdays or 656-3651.

MBN CARTAGE
$20 per hour for 2 men and 3 ton truck with 20' box. Insured. 595-3226.

MOVES AND DELIVERIES. Experienced, efficient, insured. Eugene's, 383-3528.

ACCEL MOVES FOR LESS. 381-2059.

Painters and Decorators

PAINTING AND DECORATing, interior and exterior, paper hanging a speciality. 30 years experience. All work guaranteed. Immediate service on small jobs. 479-9401 after 5 pm.

INTERIOR/EXTERIOR painting, reasonable rates, discount for senior citizens, work guaranteed, references are available, free estimates. 479-9975 before 10 or after 4.

MISTER WALLPAPER
Custom hanging of all styles
in fine homes and businesses
24 hour paper 2342, 388-6275

GARRETT PAINTING, PAperhanging, interior and exterior, reliable and friendly service. For free estimate please call Charles Garrett 478-0992.

WALLPAPER WIZARD
Residential and Commercial
Free decorator service. 658-5505

IF QUALITY AS WELL AS price is important call Specialty Painting. Solid references. 595-4424

OLD AGE PENSIONERS PREferred. Residential painting. Yellow pages or Garth Glover Painting, 385-6422.

INFLATION PAINTING. Interior, exterior, expert painter, guaranteed work, low rates. 382-2156

TRIM NEED PAINTING? Careful, reasonable house painting by Sam Burrows. 385-2820, Harold Simpson 386-7097.

EXPERT PAINTING BY FULL time professionals. Work guaranteed. Free estimates. 386-0508 or 384-4201.

EXPERIENCED PAINTER will do interior and exterior, small plaster repairs. 592-7137.

PAINTING, NO JOB TOO small, interior and exterior. Contact Steve 382-6566.

INTERIOR, EXTERIOR, EXperienced painter, free estimates, call Jacob 385-7783.

18 EXPERIENCE, PAINTING and decorating. Free estimates. Guaranteed work. 381-2567.

INTERIOR PAINT SPECIAList; reasonable, free estimates. Margot, 383-4798.

JOURNEYMAN PAINTER, has own equipment, will work by hour or contract. 478-3167.

EXPERIENCED PAINTER for interior and exterior painting. Free estimate. 479-4983.

EXPERIENCED PAINTER, interior, exterior, low rates, free estimates, call Sam 385-6518.

Plasterers

PLASTERING AND STUCCOing, also small jobs in patching and lathing. Ask for Jim. Evening calls welcome. 478-1118, Jimy's Plastering & Stucco.

STUCCO
New and older homes stuccoed. Quality work. Brook Plastering, 478-8775

LET TONY STUCCO IT. Patching and older home specialists. Friedrich Plastering and stucco. 656-2064

STAN OLSON
383-0897

PLASTERING, STUCCO, REpairs, reasonable, 479-4779.

Plumbing and Heating

NEW FIRM
Renovations, new construction, discounts. Law and Son Plumbing Service Ltd. 658-8112. After hours 658-8163

REPAIRS AND RENOVAtions, 20 years experience, reasonable rates, 24 hour service. 652-5813.

DAVIDS PLUMBING
Hot water tanks, plumbing repairs, drain cleaning. 386-8881.

Plumbing and Heating

LOW COST PLUMBING REpairs, excellent workmanship, Days: 383-9149; evenings and weekends: 386-6553.

D & S PLUMBING SERVICE, alterations and repairs. Reasonable. 478-0965.

JOURNEYMAN PLUMBER will do renovations or rough-in houses. 656-3018 after 6.

REASONABLE RATE PLUMBer, 24 hour service. Free estimates, 477-5742.

Printing & Typesetting

ATS Typesetting Services
Quality typesetting and paste-up service. Fast turn around at competitive prices.
812 Cormorant St. 385-2076

Refrigeration and Air Conditioning

BURNETT REFRIGERATION. Fridges and freezers serviced in your home. 382-4134 (24 hrs)

WHITE'S REFRIGERATION. Prompt, efficient service in your home. 381-2653 (24 hrs.)

Repair Service

ABC ELECTRIC LTD.
831 YATES ST. 382-7221
Portable electric tool repairs. Skil, Rockwell, B/D and other makes. NOW service.

Roofing

REROOF SPECIALISTS, friendly and courteous, work done by self employed tradesmen. I do the work and you save. Free estimates. 386-6958 extention 110.

ASPHALT SHINGLES, ROOFing and re—roofing. Reasonable rates. Free estimates. 386-9891, 656-3492.

K&M BUILDING
Building, renovations, roofing and drywall. Free estimates. 595-6332.

10 YEAR WARRANTY ON rerooofing shingles supplied by Hoslop Brothers Roofing 479-5893.

ALL TYPES OF ROOFING AND reroofing, free estimates, all work guaranteed. Blue Diamond Roofing, 595-7722, 595-4219.

PARKER JOHNSTON LTD.
1855 BLANSHARD. 382-9181
"Roofing Victoria Since 1935"

TAR AND GRAVEL ROOFING and re-roofing. Phone Central Sheet Metal, 478-1814.

SUNDOWN ROOFING SPECIAlizing in duroid shingles, cedar shakes, tar and gravel. 383-8972.

STILL INEXPENSIVE REroofing, with Ken the roofer. 386-0637.

Saw Sharpening

386-1122
CANDU
SERVICE CENTRE
2825 Bridge St.
INSTANT SAW EXCHANGE

Secretarial Services and Word Processing

CALL THE PROFESSIONALS at Effective Information Processing Ltd. 383-5252.

Sundecks

duradek™
Vinyl sundeck floor covering for new and old decks. Free estimates. 478-0641.

Tailors

LEATHERWEAR ALTERAtions, repairs, remodelling, cleaning and dyeing. Elley's Leather Fashions. 738 Johnston, 383-7834

OAK BAY TAILORS
Custom tailoring, alterations, ladies and mens. Leather alterations. 1826 Oak Bay, 598-4131.

BRITISH CUSTOM TAILORS
AUG. SALE now in progress.
1311 BLANSHARD 383-2632

Tree Service

"SKIP'S TREE SERVICE"
Insured
Danger Tree Specialist
Falling & Topping
Professional thining, pruning
Ph. 479-5342

DANGEROUS TREES REmoved, accurate topping and falling. Thining and limbing. Insured. 478-9346

TONYS TREE SERVICE, trees removed, pruned, etc. Reasonable. 474-1014

ALL TREE WORK UNDERtaken by an expert. Just ring me and see. 386-4497.

Telephone Answering

A PERSONALIZED BUSINESS
ANSWERING SERVICE
CAPITAL OFFICE SERVICES
219-1207 Douglas 386-1324

Upholstery

GREGG FURNITURE
Est. 1959. Guaranteed work, free estimates. Competitive prices on new furniture or reupholstery. 1000's of fabrics, fabric remnants small or large yardage at greatly reduced prices.
388-7365 2300 DOUGLAS

ACE UPHOLSTERY
381-1321
Quality workmanship. European craftsman. Free estimates.

Warehouse Equipment

STEEL SHELVING, LOCKERS, Binning and storage equipment. J.N.D. Enterprises
1431 Lang St, 598-9380

Welding

WELDING REPAIRS, REAsonable price, 923 Caledonia, Berny, 386-1164.

Window Cleaners

BOB'S JANITORIAL SERVICE Take a summer vacation, let us clean your windows professionally. Free estimates. 386-2451, 478-8789.

FOR SATISFACTION TRY Capital City Building Maintenance. Residential and commercial. 382-2662. 10% discount with mention of this ad.

JACK'S WINDOW CLEAING, residential and commercial, free estimates. Call 383-3481.

SEE THE LIGHT WITH SPARkle Bright. Free estimates. 385-5351.

38 TRAVEL

MAUI—BEACHFRONT
DELUXE 2-BEDROOM, FULLY FURNISHED CONDOMINIUM. PLENTY OF RECREATION AND MILES OF SANDY BEACH. WEEKLY AND DAILY RATES AVAILABLE. 383-4124.

ANYONE INTERESTED IN transportation to Calgary on August 14th and returning August 26th. Phone 478-8274.

38 TRAVEL

JanMar
381-1125
The Holiday Home Sitters

BON VOYAGE?
Before you place your vacation reservations, place a call to Jan Mar. We'll worry about your yard, your pets, your plants and your mail, while you're having the vacation of your life. Next time you leave town, leave the worrying to us. Bonded.

MAUI
Deluxe 2 bedroom fully furnished condominium available. Located on a safe sandy beach.
OK Trucking Co Ltd 386-3414

DELUXE 2 BR., 2 BATH CONdominium on sunniest beach in Maui. Good bookings still available. $500 for month of August. 477-3039, 383-9512

COMMUTER? FORGET hotels! Deluxe West Vancouver apartment available September 1. $250 month. 926-1134. 8-9 am.

HAWAII BOUND? ONE BEDroom condo in Waikiki with pool and view. 656-4111 or 656-5328.

MAUI 1 BEDROOM CONDOminium on beach. Pool, jacuzzi, sauna. 478-3504.

TIME SHARE 1 BEDROOM condo, Waikiki for 2 weeks. $6000 down. 53 pymts. $125.55 721-0149.

MONTREAL. QUICK RIDE for one, leaving August 22. 479-9786

39 PERSONALS

IF YOU ARE A SLIM LADY, 30 to 45 age, affectionate, sincere and loving with no hang ups, and like outdoor activities, hiking, x country skiing, gardening, dancing and a happy home life, then I may be the man for you. I am 52, 5'10", 175 lbs., athletic build, happy and loving disposition, non-smoker, with nice waterfront home in Courtenay area. Am seeking a lasting relationship, so no triflers please. Victoria Press Box 637.

PROFESSIONAL WOMAN (40) seeks to expand her circle of friends, male and female. Interests include camping, travel, dining & dancing, theatre, music, children, literature. Integrity and sincerity highly important. Write Victoria Press Box 642.

"SOMEONE SPECIAL" Non-smoking gentleman, late 30's, well established, intelligent, enjoys tennis, swimming, running, cycling, home life, etc. Wishes to meet unencumbered slim simplistic lady. Romantic nature, stable, not disco or bar type. Victoria Press Box 661

GENT 38 HOPES TO FIND AND outdoor loving lady to spend a lot of time with, hiking, swimming and to be generally comfortable with. Reply Victoria Press Box 572

FINANCIALLY SECURE, DIvorced gentleman , 50, like to meet slim attractive lady, maximum 40 years old. If you are right woman, marriage is possible. Victoria Press Box 705.

THERE IS SOMEONE YOU can talk to. There is someone who will listen. Anytime of the day or night call us, NEED CRISIS LINE, 386-6323.

"NON-MACHO MAN", WISHES to meet companionable lady, age 20-35, who enjoys outdoor activities. Victoria Press Box 690.

PREGNANCY AND BIRTH control counselling. Victoria Birth Control Clinic. For appointment phone 385-3351.

COSMOPOLITAN GOOD TIME Charlie, 30, seeks a devastating Charlotte, photo. Victoria Press Box 674

MAN, 31, ATTRACTIVE, PH.D. needs change. Seeks similarily-minded lady. Victoria Press, Box 696.

WHO CARES IF YOU ARE pregnant? Birthright does. Phone 384-1431.

WANTED: FUN, GENEROUS, harness racing man. Victoria Press Box 673.

INTERESTED IN HELPING A young man achieve some of his goals? Victoria Press Box 674

GENTLEMAN WISHES OCCAsional relaxing massage in privacy. Victoria Press Box 699.

ALCOHOLICS ANONYMOUS
383-0415

40 BUSINESS PERSONALS

PERSONALIZED
DATING SERVICE
Helps you meet the people who want to meet you, whether you're looking for sincere friendship or a life long relationship. Call today
478-3213
Canada's largest and most active dating service.

LIMITED NUMBER OF ENROLlments in a 6 week, licenced professional bartenders course are available. Registration at the Red Lion Inn, August 19th, 20th and 21st, between 4 and 8pm. Information 595-4670 from 4 to 8pm.

PATIO SCREEN DOORS. ALSO fly screens for windows. Old, established, guaranteed, Duncan, Ltd. 385-4258 from 6 to 9 am or during evening.

PSYCHIC READING
Leonard Thornton PH.D. Spiritual healing, Chakral energy changes. 595-5675, for appt.

THE GARDEN BATH OF VICtoria, a men's facility is now open 24 hours at 660 Johnson St. 383-6623

MRS. PAYN-JONES, TRANCE medium, questions answered. 386-3603

ASTROLOGY READINGS. FOR appointment call Wayne at 385-0044.

HYPNOSIS COUNSELLING Licensed consultant Bill Bovchuk. Call 382-4092

PSYCHIC READINGS, TEAcups and cards. Fondue Pot Restaurant, 1100 Yates, 388-4468

STOP SMOKING PERMANently. University proven successful, no obligation, 382-2262.

CARD READING IN DEPTH
Seventh Year 656-1753

EUROPEAN FOOT CARE
By Monika 478-1245

42 EDUCATION

JUAN DE FUCA DAYCARE SOciety, 911 Jenkins; has vacancies for children 3-5 years of age. Apply now for September. 478-3711

TUTORING—PROFESSIONAL help by experienced teacher. French, math, new and old methods. 598-2331.

FRENCH CONVERSATION classes starting in September. Register early for choice of day and time. 479-2277.

TAKING REGISTRATION FOR daycare, ages 3, 4, 5 at Bishop Cridge Daycare. 384-8058

60 FUEL

BEAVER FUELS
Full cord of seasoned alder, $75. Well split, free delivery. 382-9325.

SEASONED ALDER, CUT, split and delivered. $70 per cord. Free stacking for O.A.P.'s. 642-3676

ALDER WOOD, SPLIT, DElivered, $45 pickup load, $70 cord. 478-4815.

ALDER, $70 A CORD, SPLIT and delivered. 642-3636

60 FUEL

SEASONED ALDER, $45 FOR load pickup load or 2 for $80. 479-7444

DRY FIREWOOD, CUT, SPLIT, delivered, $80 per cord. 642-4986 after 5pm

PRESTO LOG SPECIAL
240 for $59.95—delivered.
386-1750, 479-8877.

63 TIMBER

WANTED TIMBER
FELLED, BUCKED or
STANDING
Trucked Logs Wanted
Fir, Cedar or Hemlock
Ideal Sawmill Ltd.
385-0441

TIMBER WANTED
Standing or felled, top prices paid. 385-7013.
GLACIER LOGGING LTD

65 BUILDING SUPPLIES

HOME LUMBER
& Building Supplies
470 Arderaier Rd.
385-8711

PLYWOOD SALE
STANDARD

4x8—5/16 Std fir	$6.50
4x8—⅜ Std fir	$7.50
4x8—½ Std fir	$10.25
4x8—⅝ Std fir T&G	$12.50
4x8—¾ Std	$14.50

Factory		D:UnS
4x8—¼	8.50	$5.95
4x8—⅜	11.50	$6.50
4x8—⅝	16.50	$10.25
4x8—¾	18.50	$13.50

LUMBER SALE
STD. and BTR FIR

2x4—6'	$155
2x4—92¼ pet Studs	$265
2x4—8'—14'	$285
2x6—8'—14'	$295
2x8—8'—24'	$310
2x10—8'—20'	$375

Louvered Bifolds
#1 Select Mahogany
c/w hardware

½ Louver	Full Louver	
2668	$38	$34
5068	$74	$65

Duroid Sh

71 MUSIC TEACHERS

"Enroll To-Day"
FOR PROFESSIONAL INSTRUCTION
Guitar - Accordion
Piano - Drums
Organ - Violin
BERNIE PORTER MUSIC
725 Caledonia 382-9542
Near The Bay Park Free

ORGAN & PIANO LESSONS
Professional one-hour lessons for anyone any age. Enrolment is limited so register early.
Baldwin Piano & Organ Centre
"Right across from the Bay"
1736 Douglas 381-0551

QUALIFIED PIANO AND theory instruction. Vic West-Esquimalt area. Some spots available beginning September. 388-4129

TRUMPET LESSONS BY PROfessional. Classical and jazz. Martin VanDerweerd, 478-8761, or Victoria Conservatory of Music, 386-5311

MRS DIANE FERGUSON
B.A., A.R.C.T. Teacher of piano, organ, and theory, Gordon Head area. 477-7078

REGISTER NOW FOR FALL lessons. Piano and organ - James Piano & Organ, Mayfair Mall, 386-6339.

TAKE GUITAR LESSONS from a musician/teacher with training and experience, most styles offered. 598-6325

PIANO AND THEORY. JIM Anderson, A.R.C.T. R.M.T. in Gordon Head area, 477-6439.

PIANO. OPENINGS NOW. LESsons keyed to suit you. Your home. 386-4210

77 MOTORCYCLES

NEW CB750F HONDA, 2 month old 78 model, still under warranty. Only 4,000 kilometers. Crash bars, full face and spare helmet. Asking $2,500. 656-7565 after 3.

VICTORIA HONDA
Harley-Davidson
2851 DOUGLAS 386-8364
Dealer 5854

TRY US FIRST!
79 Honda moped — like new $399. 388-6921 Metro Honda. Dealer 5876.

1977 HONDA MOPED WITH helmet and fiberglass basket. Excellent condition. Low mileage. Recently inspected. $350 385-4880 after 5.

1979 YAMAHA SPECIAL II only 4175 kilometers. Black with sissy bar. Must sell due to moving, offers. 478-7785 after 5:30pm.

MUST SELL 1978 KAWASAKI 400, low mileage, excellent condition. Best offer. 383-8978 weekends anytime, weekdays after 5pm.

77 HONDA CJ360, 5400 MILES, excellent condition, backrest, rack and 2 helmets. $1100. 387-3609 (Lorraine) days or 382-0139 after 5pm.

VESPA MOTORSCOOTERS
MOPEDS — 18 MODELS
ISLAND MOTORS, 385-3515
602 Esquimalt Rd. Dealer 5138

1979 YAMAHA XS750F STD. Slipstreamer fairing. Immaculate. 8000 km. $2950. Guthrie, Gillespie Rd. 642-5932.

1980 HONDA CB750K, 2500 KM, under warranty, $3000 or best offer. Will consider trade. 743-5025 after 5pm.

SWAP OR SELL 1972 HONDA 750, many custom parts, very clean, will consider smaller bike. 479-0706.

MUST SELL.
1978 Honda 400, T2, 3,000 miles, $1200 or best offer. 382-6203 weekdays after 6.

1979 HONDA CX500 CUSTOM fairing, 2200 kilometers. Absolutely mint condition. $2700. 477-6560.

1977 SUZUKI 250, ASKING $900 or best offer. Is in excellent condition, in storage one year. 381-1818.

77 RED YAMAHA RD400, J AND R pipes, Konis Michelin P22's, quartz light, Dunstall bars, step seat, very fast, $1500. 381-0673

75 DT125, 4000 MILES, NEW battery, electric start, lock steering, excellent condition, phone after 4pm 384-5363

MUST SELL 1977 SUZUKI 185 Road and Track, 200 original miles. $1000. 479-9431 or 388-5464 Pager 625

75 GL1000 HONDA, MUST sell. Pampered pet. Consider trade on pickup truck. 652-2264 after 5:30pm

SUPERB BRAND NEW
1979 Honda CB750K, only 4000 kms, must sell, $2800 or best offer. 479-8690, 382-5892.

77 YAMAHA 650, EXCELLENT condition. New tires, shocks. Quartz light. Backrest and carrier. $1650 or best offer. 382-6354

1978 XS400 BLACK YAMAHA, mag wheels, disc brakes, air horns, excellent all around, $1175. Call 478-4493

Brooklands Motorcycles
HARLEY-DAVIDSON HONDA
937 Fort Dealer 6121 383-5926

1971 HARLEY DAVIDSON Sportster, fair condition, offers. 383-0103 evenings.

MOTORCYCLE FOR SALE, professionally-chopped, 650 Triumph, best offer. 388-6229

79 HONDA TWIN STAR, LOW mileage, $1195. 381-1224, 479-3766.

1977 TRIUMPH BONNEVILLE, low mileage, good condition, asking $1850. 652-4065.

1974 YAMAHA 500, COMpletely rebuilt, 10,000 miles, asking $1100. 592-5621

1980 HARLEY DAVIDSON LOW Rider, 1500 miles, immaculate, still under warranty. 477-4832.

MOVING. MUST SELL 1978 DEluxe moped, extras. Hardly used. $550 or best offer. 386-0836.

1977 BMW R100S, 1,000 CC, with large Krauser bags. $4500 or best offer 656-0076 after 4.

78 YAMAHA SR500, MAG wheels, disc brakes, $1495. 386-3335

72 HONDA 350CB, LESS THAN 6000 miles original. $900 or best offer. 112-746-5827

1974 650 YAMAHA, WINDJAMmer faring, saddlebags, offers. 652-9648

79 HONDA, CM400T, LADY driven, 1300 km, $1800 firm. 656-6397.

1975 HONDA CB360, EXCELlent condition, tested, 9300 miles, extras, $875. 478-0830

1979 HONDA 185, LIKE NEW, 625 miles, asking $1299. 381-0889 between 5-6.

1973 HONDA 500 WITH WINDjammer. $1000 or closest offer. 383-7751

MUST SELL '76 247 MONTESA, very good shape, best offer. 478-6645.

1977 HARLEY DAVIDSON Sportster, low mileage, 384-1491 after 5.

TWO 185 HONDA TWINSTARS. 1978, price $950, 1979, $1150. Extras. 595-6405

76 HARLEY DAVIDSON Sportster, very clean bike, phone 478-3314 anytime.

1975 HONDA CB360T, GOOD condition, $795. Phone 595-7566 after 5pm Monday to Friday

1972 HONDA CD175, GOOD condition, 15,500 miles, $450. Between 5-10pm 642-5430.

1978 HONDA 750 FOUR K, 7900 kilometers, asking $2400. 384-4591.

79 YAMAHA SR500, BLACK, IMmaculate, $1700. 383-0760.

77 MOTORCYCLES

Islands' Largest Selection of
USED BIKES
Many On Sale Now
Save Up To $1,000

	WAS	SALE
*78 YAM 1100	$4995	$4495
*78 YAM 1100	$4995	$4695
79 HON CBX	$4199	$3699
*76 HON GL LTD	$3999	$3599
*77 SUZ GS750	$2999	$2699
*77 YAM XS750	$2399	$2199
77 YAM XS750	$2199	$1999
79 YAM XS750	$2699	$2499
*79 YAM 650 SP.	$2499	$2199
78 HON 750F	$2699	$2399
78 HON 400 auto	$1699	$1499
75 HON 500 w/sidecar	$1895	$1699
78 YAM TT500	$1699	$1499

PLUS

ROAD

*79 HON CM 185	$1299
*78 HON CM 185	$1099
75 YAM 125	$ 599
78 HON NC50	$ 379

* DENOTES EXTRA EQIP.

TRAIL

80 HON XL500	$2199
79 HON XL250	$1649
79 HON XL250	$1599
79 YAM MX80	$ 595
78 HON Z50	$ 399
78 HON CT90	$ 849
78 HON CT90	$ 799
77 HON XR75	$ 595
77 HON XR75	$ 499

AS-IS SPECIALS

76 YAM RD400	$ 799
78 YAM TY250	$ 999
78 HON CB125	$ 599
75 YAM 80	$ 349
75 HON CB125	$ 399

PLUS OTHERS NOT LISTED

MULLINS MARINE
925 Yates St. Dealer 5245
382-1928 382-4515

HONDA SPECIAL
On 1980 Models
CB750F
CB750 Custom
CB650 Custom
CX500 Deluxe
$250 BONUS
Buy any of the above models and receive a $250 accessory bonus of your choice.

CM400TA
CM400EA
CM200TA
XL250SA
XL185SA
XR200RA
$100 BONUS
Buy any of the above models and receive a $100 accessory bonus of your choice.

PLUS . . .
HONDA MINIS
ON SALE NOW

XL80SA	REG. $879	NOW $799
XR80	REG. $829	NOW $769
CR80	REG. $879	NOW $799
Z50R	REG. $629	NOW $529

PLUS . . .
79 CM 400TZ, c/w carrier and backrest and safety bar $2199

MULLINS MARINE
925 Yates St. Dealer 5245
382-1928 382-4515

1980 YAMAHAS
ON SALE NOW
Save Up To $500

	REG.	SALE
1100 Special	$4849	$4349
1100 STD	$4599	$4199
850 STD	$3699	$3399
650 MAXIM	$3549	$3399
650 Special	$3099	$2899
400 RD	$2199	$2049
250 SR	$1589	$1489
MX 175	$1399	$1299
MX 100	$ 939	$ 859
MX 80	$ 729	$ 669
YZ 125	$1689	$1499
YZ 50	$ 799	$ 739
GT 80	$ 829	$ 769
DT 100	$1029	$ 949
XT 250	$1889	$1769
TT 250	$1889	$1769

PLUS
79 YAMAHA
XT500 NOW $1999
IT 250 NOW $1699
MX 175 NOW $1199
SEE US NOW AT
MULLINS MARINE
925 Yates St. Dealer 5245
382-1928 382-4515

1976 SUZUKI 500GT, GOOD condition, new tires, etc. $800. 383-2994.

MONTESSA COTA 348, 1978, 550 miles, excellent shape. $1500. 382-5475 mornings.

HONDA 550 SS, 1977, ASKING $1750 or best offer. 652-9852.

1975 HONDA CB360T, $700. 642-4415 after 6pm.

1972 HARLEY DAVIDSON (1200 CC) for sale, $5000. Call 479-0692

1973 YAMAHA 200 SPORT, 5 speed, tested, $525. 479-0135.

1971 SUZUKI 500, EXCELLENT condition, best offer. 386-5761

78 HONDA XR75, EXCELLENT condition, 658-5617 after 6pm

1978 YAMAHA 650, $1200 OR best offer. 112-743-5613

74 HONDA MT125, 4100 MILES, $450. After 5pm, 384-4765

78 RM125C REBUILT, GOOD shape, $595. 479-3708.

1980 KAWASAKI 440LTD, 4000 kilometres. $1900. 658-5652

77 125 4 STROKE DIRT BIKE $575. 78 XR75 $425. 479-9927.

69 BSA 650 LIGHTNING FOR parts. Offers. 382-9720

LEAVING FRIDAY MUST sell 550-4 Honda. 382-8586.

78 BICYCLES

RUSS HAY
BICYCLE SHOP
2542 GOVERNMENT ST.
384-4722
1215 ESQUIMALT RD.
388-6712
AUGUST SPECIAL
MEN'S AND LADIES
RALEIGH 10-SPEEDS
$169.88
TRADES WELCOME

MENS 26" 10 SPEED, GOOD condition. Womans 5 speed, 21". Price negotiable. Phone 388-0015 between 6-7pm

BICYCLE REPAIRING AND overhauling, reasonable rates. Phone after 5pm, 385-8907.

APOLLO MARK III, LIGHT weight frame, alloy rims and crank, like new, $325. 592-2257

MENS 10 SPEED, FRENCH bike Motobecane, good condition, $110. 383-0144 after 6:30pm.

78 BICYCLES

SEKINE MANS 10 SPEED, 25" frame, new condition, $175. 477-3619

10-SPEED BIKE, GOOD CONdition. $100 obo. 383-8710 around 5 pm.

MEN'S RALEIGH RACER 10 speed, immaculate, $220. 384-8183 after 6pm

EUROPEAN FOLDING 3 speed bike, adjustable, loaded, $125. 386-3748

MEN'S APOLLO 10 SPEED, excellent condition, $125. Phone afternoons, 386-1543

BOY'S APOLLO, 2 YEARS OLD, $40. 479-7677.

80 BOATS and MARINE

GIBSON POWERCRAFT CENTRE LTD.
BOATS
GLAS-PLY
HOURSTON GLASCRAFT
MIRRO-CRAFT
BAYLINER
CANAVENTURE
STERN DRIVES
BMW-Volvo Penta
OMC—Mercruiser
OUTBOARDS
JOHNSON
SEAGULL
NEW LOCATION
730 HILLSIDE
382-8291
Service entrance from Market St.

ON DISPLAY
19' CAMPION — OMC 140 — trim tabs, camper back
26' YAR Dispi diesel, teak interior, rebuilt engine
31' ENNOS command bridge, twin FWC Crusaders. 6.5 Kw generator, very well equipped.
31' OFFMAN Georgian sedan, twin Volvo diesels. Very clean.
32' APPOLLO — twin diesel, aft. cabin. Many extras. Very clean.
NEW
30' CALIFORNIAN, diesel sedan w/command bridge, 12 knots at 3.5 G.P.H.
CANOE COVE
Yacht Sales
Next to
Swartz Bay Ferry Terminal
Open 7 days
656-5711 656-3915

A TRADITIONAL CONCEPT
FOR THE 1980's
MARINERS, come to SEA. Skookum Salty 17', Skookum Sealer 15', Skookum Sailor 15', Pacific Pilot 21', Pacific Pilot 27', 7', 8½' and 9' dinghys, new and used 20 hp engines (all makes). From $655 to $1400.
COMPARE PRICES
on MERCURY outboards, MERCRUISER, OMC saildrive, OMC Sterndrive, E-Z Loader trailers, an all other marine services.
Open 7 days: 7 a.m. - 7 p.m.
2072 Henry Ave., Sidney
656-7311 656-7664
home of the MARINER
SKOOKUM

DOUBLE EAGLE
New 17' Deluxe
★ Full camper top
★ 2 elec wipers
★ 80 HP Mercury el.
★ 2000 lb. galv. EZ Loader
★ battery and box
★ Reg. list $10,267
PACKAGE $9,240
★★★★★★
GOOD SELECTION MERCURY and HONDA Outboards IN STOCK NOW
MULLINS MARINE
925 Yates St. 382-4515

BOAT SHOW
at Westport Marina
AUG. 14 - 15 - 16
25 - 1981 Sail and Power boats from 14 - 35'
THUNDERBIRD YACHT SALES
WESTPORT MARINA
Next to Swartz Bay Ferry
2075 Tryon Road, Sidney B.C.

CAMPION
DOUBLE EAGLES
SUNRUNNERS
LUND Aluminum
JOHNSON Outboard
ROADRUNNER Trailers
bob whyte marine ltd.
SALES AND SERVICE
Corner Harbour and Resthaven
656-7286
SUMMER HOURS
OPEN 7 DAYS
9 a.m.-6 p.m.

1981 BAYLINERS
25 New boats from 14-35' in the water at Westport Marina now!
THUNDERBIRD YACHT SALES
WESTPORT MARINA
Next to Swartz Bay Ferry
2075 Tryon Road, Sidney B.C.
656-5832

NATIONAL
Yacht Agents & Brokers.
Yacht Charters, Moorage.
40' Whitcraft c/bridge fibreglass cruiser. Twin Chrysler V-drive 225. 6 berths. Generator. Sonar. Dinghy on davits. VHF, CB. Every luxury. Immaculate. $75,000.00
National Yacht Sales Ltd
2060 White Birch Rd Sidney, B.C.
V8L2R1 Tel. (604) 656-3966

VETUS
Polished, solid brass CABIN LAMPS. Dome, bulkhead and reading lights available. Also by Vetus — small engine WATER STRAINERS. See them on display at
McQUADE'S MARINE SUPPLY
1252 Wharf St. 388-4343

80 BOATS and MARINE

ADVANCE YACHTS LTD.
SALES and BROKERAGE
4 LOCATIONS TO SERVE YOU
Bosun's Marina 656-5558
10775 McDonald's Park Rd.
Sidney, B.C.
Oak Bay Marina 598-3366
Pedder Bay Marina 478-1771
NANAIMO
Newcastle Marina 753-1512

1976 SANGSTER CHINOOK 23', V-8 Mercury cruiser. 188 hp., sleeps 5, sounder, compass, cb radio, stove propane, anchor, rope, chain, breakfast nook, toilet, bow rails front and stern, downrigger, swim-grid, trim tabs, blower, bilge pump, electric wiers, 448 hours on motor, HR meter, electric horns, built in fish boxes, rod holder. $15,500. Bridge St. Motors, Bruce — 382-6315 — 388-5714. Or GLEN 478-0247.

THUNDERBIRD YACHT SALES
WESTPORT MARINA
Next to Swartz Bay Ferry
2075 Tryon Road, Sidney, B.C.
656-5832
NEW and BROKERAGE boats
OPEN 10 a.m.-7 p.m.
CLOSED TUESDAY

IT'S BOTTOM TIME!
Come and let us do your bottoms with our fast and efficient pressure washer. Phone for appointment for travel lift or marine ways for haul outs.
Canoe Cove Marina Ltd. 656-5633

40' LOA DELUXE FG COASTAL CRUISER. SLEEPS 6. TWO DINETTES. PRIVATE STATE ROOM. TWO HEADS. ALL ELECTRIC GALLEY. TWO FRIDGES. 7.5 GEN. SONAR. VHF. CB. STEREO. LOADED WITH EXTRAS INCLUDING DINGHY, OUTBOARD, ETC. FIRST CLASS CONDITION. $75,000 652-3566

ISLAND MARINE
TRADING CENTRE
for the
Commercial fishing industry
41' Freezer troller
39' Ice troller, Repo
68' Steel Combo seine & drag
Specialists in Marine Financing
479-8822 Ray Mason 479-8807

Star Marine
MARINE BROKERS
SAIL & POWER
9843 — 2nd. St., Sidney
656-3112

BOAT & BOATHOUSE
1978 Bayliner Victoria 27', command bridge, fully equipped, excellent condition, only 155 hours on Volvo Penta engine, $29,900. For sale with boat, boathouse, $6500, will rent boathouse if preferred. Call weekends or after 5pm, 477-5165

22' SANGSTER
Dolphin sedan, 188 Mercruiser f.w.c., dual batteries, depth sounder, C.B. radio, dinghy on swimgrid, full galley, marine head. Very clean. $10,900. Many more to choose from at
CEDAR GROVE YACHTS
656-2580

18' GLAS-PLY RUNABOUT, 140 Mercruiser I/O, Roadrunner trailer, $6700.
18' boat, unfinished, best offer on $700.
26' Telstar Command Bridge cruiser, in kit form, sell with or without fresh water cooled marine engine, best offer.
656-7033 After 5pm, 656-5027

VHF
SPECIAL — 55 channel dual watch marine radio telephone with antenna and PA horn $699.50. CB units $109.95, VHF 12 channel $399.95.
B.C. SOUND & RADIO Service
931 FORT 383-4731

GAS DOCK
Open Every Day
8 a.m.-9 p.m.
VAN ISLE MARINA
Tsehum Harbour Box 2130
656-1138 Sidney, B.C.

PRICE SLASHED!
26' TOLLYCRAFT, reconditioned. Overhauled power. We've slashed the price for quick sale.
$10,900
Contact Reg Midgley, 385-8756.
Reg Midgley Motors Ltd.

1971 CABIN CRUISER, Spencer designed, 26', 9' beam, inboard power, small hours, fresh water cooled, auxiliary 8 HP inboard motor, propane stove, standup head. Excellent condition, ready to go. $13,500. Phone 652-1086 between 9am-6pm

SQUIRE & COOMBS
MARINE BROKERS.
45 Bastion Square. 384-3363.
"SEQUEL", 41' deluxe longliner with valid C licence, easily convertible to troller, $135,000.

22' BELLBOY
Hardtop, 1976, 188 Mercruiser, f.w.c., extremely clean, low hours (200). $15,500.
CEDAR GROVE YACHTS
656-2580

Commercial Fishermen!
Dole Plates for sale. Up to 40% off while stock lasts.
Aurora Mechanical & Refrigeration Ltd.
1806 Cook St. 386-4334

'77, 20' DOUBLE EAGLE HTP., sedan, private. Cuddy w/V-Berths, head, 2 new downriggers, galley. 190 Volvo FWC, trim tabs, dinghy, sounder, CB. $11,900. Bob Whyte Marine, 656-7286.

CHEOY LEE
Diesel Trawlers
For Information Call
ANGLER'S ANCHORAGE MARINA
652-3531 933 Marchant Rd.
Brentwood Bay

OUTBOARDS-INBOARDS
Repairs up to 25hp.
PARTS: CHRYSLER -SEAGULL-BRIGGS
D&R Mowers
615 Chatham
384-5551

CUSTOM MARINE CABINETS and expert woodwork done by quality craftsmen. Call Philbrook's Shipyards Ltd. at 656-1157 for free estimates — located at 2324 Harbour Rd., Sidney.

'74, 21' GLAS PLY EXPRESS cruiser. 4 berths, galley, dinette, new canvas, 188 Mercruiser FWC, trim tabs, CB, sounder and more, $15,500. Bob Whyte Marine, 656-7286.

BARNACLE YACHT CHARTERS
41' Canoe Cove 32' Trojan
27' Chris 62' Pacemaker
Booking times still available in August.
382-6633

1971 40' TOLLY TRI-CABIN twin Chrysler 440s, 6.5 onan, eletric galley, 2 heads, shower, freezer, VHF, CB, depth sounder, Boston Whaler sailing dingy, sleeps 6-8, offers on $125,000. 478-8103.

19' GLASPLY CUTTY CABIN 140 hp inboard/out board, leg and engine serviced late July, ice box, stove, etc. Excellent condition, Calkins trailer, power wintch, spare wheel. $12,500 Phone 477-9296.

SELLING YOUR BOAT?
We buy, consign or list for sale pre-owned boats, large or small, power or sail. For a no obligation appraisal call 656-3112 or 388-5464 Pager 935. Star Marine Ltd.

1970 24' GREW, HARDTOP, 307 Chev., f.w.c., cuddy cabin with Vberth and head, sounder, compass, anchor package, spare props, CB, VHF, paid up moorage at Oak Bay till April 1, 81. $10,500. 383-0803.

80 BOATS and MARINE

NEW 16½' SKI BOAT, GLEN-L design, Ride-Glide steering, ski bar, gauges, upholstered, carpeted, metallic burgundy, bucket seats, on trailer ready for your motor, trade for what you have or best offer to $2000. 478-2850.

22' FIBERFORM, 1975, powered by 188 Mercruiser, new canvas, CB etc. $8500 or best offer. Will consider smaller trade. Can be seen at 1013 Greenridge Cres. or phone 479-6862

MERCURY MERCRUISER
SERVICE
Marine & Power Products
402 A Esquimalt Rd. 382-1211

Boat Trailer Springs
Parts and repairs. Prompt service. Logan Spring and Suspension Ltd. 60 Crease Ave., 384-2744.

NEAR NEW 16' RUNABOUT, full canvas, trailer. 85HP Mercury, kicker. AM—FM stereo, CB, 3 fuel tanks. Excellent condition throughout. $5,995. 383-5879 after 5pm.

1978 20' AMF SLICKCRAFT (deep V). 470 Merc. F.W.C. (170 HP), 135 hours. Cuddy cabin with V-berths and head. Sounder, compass, anchor, dual batteries, etc. $15,900. 598-3937

22' REINELL, 74, COMMAND bridge, CB, sounder, stereo, swim grid, new upholstery, canvas, leg and motor. Must be seen, $13,000. 384-4148 or 383-3573, ask for Paul

24' SEDAN FIBERGLASS Cruiser, I/O, low hours, depth finder, compass, trim tabs, bilge pump, anchor, swim grid, dinghy, head, icebox, stove. $14,800. 479-6234.

26' SABRECRAFT 1970 model, full inboard, 318 Chrysler, 225HP, FWC, stand-up head, propane stove, CB, depth sounder, ice box, trim tabs. Many extras. 384-7469.

75 16'3" FIBERFORM MONterrey Deep V. 115 hp Merc gauges, ski tow bar, 2,200 lb. Caulkins trailer. Immaculate. Never in salt. $6500. Phone Tony 382-1414 8:30-4:30.

MERCRUISER PARTS & SERVICE
Canoe Cove Marina Ltd. 656-5633

CLASSIC 1954 ALL WOOD, yellow cedar, mahogany exterior and interior with 85 horse power Chrysler outboard, rebuilt, like new. $6900. 386-3321, ask for Gerry.

SPECIALIZING IN BOAT flag, pennants and banners. Your name, logo and design applique on heavy duty nylon. Guaranteed work and serivce. 382-8924.

45' CLASSIC LIVEABOARD
1930's heavy displacement, 1975 diesel 1 GPH, gen, aft. state. Unbelievable price of only $16,500. Ph. Deep Cove Marina, 656-2810.

14½' GLASSPAR ON FACTORY trailer. Johnson 25 electric and Evinrude 6hp, 2 tanks, hoses, battery. New upholstery and extras. Best buy in town. $2150 firm. 383-3385

$9000, 36' DOUBLE ENDER, 4 cylinder Volvo diesel, sleeps 3, CB, head, oil stove, AC/DC fridge, excellent liveaboard. 112-749-6753, Lake Cowichan, after 6pm.

CHARTERS
Fishing, cruising, diving, etc. Hourly, daily, weekly rates. Also weekday specials. Venture Boat Charters. 112-753-5531

'76, 24' FIBERFORM BAJA Com. Br. Deluxe model, loaded with options. 188 Mercruiser, FWC, tabs etc. $18,900. Bob Whyte Marine, 656-7286.

'79, 17'6" CAMPION HARDTOP. Standup camper back, 85 hp Johnson, 1550 Road Runner, $7950. Bob Whyte Marine, 656-7286.

'75, 19' REINELL CUDDY cabin W/V-berths, head, completely rebuilt 225 OMC, FWC, tabs, very clean, $7950. Bob Whyte Marine, 656-7286.

'77, 18'6" SANGSTER CUDDY cabin. 2 berths, head, camper top, 140 OMC I/O, low hours, $8950. Bob Whyte Marine, 656-7286.

'77, 19' GLAS PLY HARDTOP. Alaska bikhead, sleeper seats, 115 Johnson, Seagull aux., sounder, CB, etc. $9450. Bob Whyte Marine, 656-7286.

22' ART-CRAFT MAHOGANY plank with head, sink, powered by twin 55 Johnsons. In nice shape. Asking $6200. 656-4111 or 656-5328

30' "C" CLASS DIESEL troller, depth sounder, CB, fully rewired, complete with fishing gear, asking $18,000. Phone 595-6097 or 595-1450.

16' FIBERGLASS CANOE, bought last year, used 6 times, also 2 flotation pillows, life jackets and paddles, all new, $400. 595-8697

'77, 17' CANAVENTURE, FULL camper top, 120 Mercruiser I/O. Excellent condition. $6950. Bob Whyte Marine, 656-7286.

38' FISHBOAT, NO LICENCE, double ender with 4 cylinder Cummings diesel. Fridge and stove. $6000. 112-746-1671 after 5pm.

DANFORTH ANCHOR, 85 S, new 5 lengths 6" stainless steel stovepipe, 4 6" stainless steel elbows, 1¾" sea strainer, 400' 1" nylon line. 386-5463

24' BELL BOY, 188 MERcruiser, new canvas, F.W.C. Stand up head. Full galley pack. Fully loaded. Tabs, S-grid, CB, etc. $14,750. 727-2110 after 5pm

12' INFLATABLE RUGGED Italian life boat of Zodiac design incl. 18 HP Johnson complete. $1,950. On display at Deep Cove Marina, 656-2810.

16' HURSTON GLASCRAFT, electric 50hp Evinrude, EZ load trailer, depth sounder and CB with antenna, asking $3800. 652-3408

13' SEARS ALUMINUM CAR topper, 7.5 hp Game Fisher motor, Ranger roof racks, oars, package deal only, $850. 382-3202.

14' WOOD HALF CABIN, canopy, 1976 20hp Mercury, controls, tank, fenders, jackets, rods, reels, trailer tested. $1100. Offers. 382-3616.

CHRYSLER — SEAGULL
MARINER OUTBOARDS
Ken Prasing Equipment
934 Goldstream 478-9313

SPEEDY PROP AND SHAFT repairs — Philbrook's Shipyards Ltd., 2324 Harbour Rd., Sidney, 656-1157.

22' STEEL HULL TOW BOAT, no cabin, motor needs work. $3500 or best offer. 592-7359 between 5-7pm.

I QUIT FISHING. 12' FIBERglass on trailer with 18 horsepower Evinrude, $650 or best offer. 112-743-4736.

16' PART CABIN, FIBERglass over wood, older 40 hp Evinrude, electric start, extras, $1000 or best offer. 386-9087

1974 24' REINELL COMMAND bridge, 188 Mercruiser, CB, trim tabs, dinghy, etc. View at Hall's Boat House, C dock. 478-1019

MUST SELL 22' FISHING boat, 318 Chrysler inboard FWC, radio, sink, anchor, head. $3000 or best offer. 388-9602

20HP JOHNSON OUTBOARD, 1976. Also, two 14' boats on trailers and 20hp Merc on 14' fiberglass with trailer. 474-1311

21' CABIN CRUISER, CEDAR plank striping, 35hp Johnson, live aboard. $2350 or offers. 384-0912

WANTED: GOOD USED MERcury outboard, between 80-120hp or parts to repair mine. 388-6229, 477-6357.

19' BRANDLMAYR FIBREglass over plywood with cabin, 15 HP Evinrude, fast twin, 388-9668

80 BOATS and MARINE

18' CLINKER, NO MOTOR, fiberglass bottom, depth sounder, $600 or best offer. 478-9361 or 743-4419.

MOVING, MUST SELL, 215 horsepower Mercruiser inboard-outboard. Open to all offers. 592-0149

14' ALUMINUM HARBOURmaster car top boat, excellent condition, ideal lake boat, $500 or best offer. 478-5397

32' DOUBLE ENDED CRUISer, comfortably equipped for cruising and liveaboard. $16,000 or best offer. 478-9302.

AIR DIRED OAK, EXCELlent bending wood, $3/fbm. Cedar, cypress and fir available now. Julius, 385-9679.

17' GREW WITH 75 AND 6HP Evinrudes, plus trailer. Everything in top condition. $3195. Call 592-5328 between 5-7pm.

72 VANGUARD SKI-BEE, trailer, O'Brien skis and accessories. Needs motor. $1400. Jerry, 652-1682.

15½' SANGSTER, 50HP Evinrude motor, full canvas, good condition, EZ load trailer, $3500. 652-2302

1971, 70HP CHRYSLER OUTboard, beautiful condition, $600. Must be seen to be appreciated. 477-3688 after 5pm

CHARTERBOATS
MARSH MARINE
Deep Cove Marina 656-1611

THE BOAT LOFT
Inflatable Boat Centre
381-1323 563A Johnson

REBUILT 335 HP CUMMINGS, NRTO 2—1 twin disc. $8000. 478-6602.

MARINE REPAIRS
Gas, diesel, I.O. 477-6288 days and evenings.

40 HP MERCURY OUTBOARD, 1½ years old, not in working order, offers? 479-5597

38' DOUBLE-ENDER BEING converted to liveaboard. Days 479-1015, eves. 382-1518.

1955 PETERBOROUGH, USED 4 times, absolutely mint. 656-6044

WANTED: LOWER LEG FOR 50 horse Mercury outboard. Phone after 6pm, 477-1281

76 MERC 20 HP, SHORT shaft, little used, controls and tank, $750. 384-2475.

16½' GLASPAR, 50 HP MERC, Roadrunner trailer, $3295. 592-6526

WANTED TO RENT, 19-26' cruiser by experienced boatsman. 652-4659.

12½' FIBREGLASS SKI BOAT and trailer, no engine, asking $1000, 595-3092

22' SANGSTER, EXCELLENT condition, $9900. Trailer, $1200. Ted, 478-5391.

14' 40 HORSEPOWER ELECtric start, used for skiing, asking $900. 383-8985

14' RENDELL 25HP JOHNSON and trailer. All 1971 in excellent condition. $1500. 384-4978.

17 DOUBLE EAGLE, HARDtop, 115 Mercury, 2250 ez load trailer. 478-3568 after 5pm.

20' DOUBLE EAGLE. NEW motor, dinghy. Excellent condition. $10,900. 477-7695

WANTED TO CHARTER, 21-24' Powercraft, one week August 17th-28th. 477-8561.

1975 HURSTON, 40HP JOHNson, EZ loader trailer, excellent condition, $4100. 479-4004

WANTED: USED SEXTANT, grommet set, Gimbal kerosene stove with oven. 383-1802

35 HP MERC, TANK AND hose, offers, very reasonable. 477-6255.

14' RUNABOUT WITH TRAILer, good shape, $200. 383-5105, 2652 Blackwood.

SOLID EZ-LOADER BOAT trailer, good condition, $450, offers. 595-1845

14' K&C, 80HP JOHNSON, trailer, excellent ski boat, good shape, $1995. 382-4179, 5-7pm

GREENWOOD WATERCRAFT canoe, canvas over wood, $275. 478-3428.

OLDER 20 HP MERCURY motor. 2-tanks, controls, good running order. $250. 388-9874.

1973 17' REINELL, 1980 115 HP Mercury, with trailer, $5600. 112-246-4373.

WANTED: 10-12' ALUMINUM or fiberglass cartopper boat. 656-2879.

16' HOURSTON ON TRAILER, no motor. Asking $1790. 477-0866

69 55HP JOHNSON, RUNS well, must sell. 477-3849

31' CHRIS CRAFT, TWIN ENgine, loaded, $25,000. 388-5462.

20HP MERCURY WITH TANK $350 or best offer. 595-5075.

1980 HERRING AND MINNOW bait. 656-3851

65HP MERC LONG SHAFT electric start, 40 hours, 479-6368

16' AS NEW FRONTIERSMAN canoe. 477-3307

12' VANGUARD SKEE BEE, good condition, $1100. 383-4973

72 55 CHRYSLER, BROKEN crank shaft. Offers. 652-2959

6 HORSE JOHNSON, 2 TANKS and hoses. After 5pm. 478-3167.

8' HYDROPLANE, MINT shape, $125 or offers. 382-2664:

81 SAILBOATS

JUST ARRIVED
2 1981
TANZER 26's
—Deluxe models
—Loaded with every possible option
—Ready to sail away
ON DISPLAY NOW
bob whyte marine ltd.
SALES AND SERVICE
Corner Harbour and Resthaven
656-7286

Ensign Yachts
New C & C Yachts
15% Yacht Mort. O.A.C.
TRADES WELCOME
2270 Harbour Rd., Sidney
Days 656-7744
Eves. 592-5606

US YACHT
18-22-25-30-33-35-42'. The new united sailing yachts are the boats to see for 1981. See them in Sail Magazine and at Westport Marina.
THUNDERBIRD YACHT SALES
WESTPORT MARINA
Next to Swartz Bay Ferry
2075 Tryon Road, Sidney B.C.

NATIONAL
Yacht Agents & Brokers
Yacht Charters, Moorage
TRUANT 370
at our dock.
National Yacht Sales Ltd.
2060 White Birch Rd Sidney, B.C.
V8L2R1 Tel. (604) 656-3966

GYPSY YACHT SALES
"Exclusively Sailboats"
Listings Wanted
656-5591 2270 Harbour Rd.

81 SAILBOATS

San Juan Yachts
5 ON DISPLAY 2-28, 23, 21
SPECIAL
21' San Juan '75, guaranteed lowest price on V.I.
Deep Cove Marina and Yacht Sales Ltd
10992 Madrona Dr. Sidney
656-2810

THUNDERBIRD YACHT SALES
WESTPORT MARINA
Next to Swartz Bay Ferry
2075 Tryon Road, Sidney, B.C.
656-5832
NEW SAILBOATS and BROKERAGE SAILBOATS
OPEN 10 a.m.-7 p.m.
CLOSED TUES.

ADVANCE SAILING SCHOOL
OAK BAY & SIDNEY
CYA CERTIFICATION
Basic course, $189.
656-4041.

MOTOR SAILER, 52' LATCH rig, new 6 cylinder diesel, hull-fir over oak, excellent condition, recent survey, fully equipped; including radar, suitable for extended live aboard cruising, asking $49,500 or best offer. 652-1243

1975 VENTURE 222, 9.5 HP Evinrude, 2 tanks, 3 sails, sailcover, 6 life jackets, 2 anchors, compass, single burner gimbled propane stove, 2 burner alcohol stove, porta-potti, trailer with surge brakes, $9700 or best offer. 478-0032

THE SALESDOCK AT WESTBAY Marina is TRULY the SAILSDOCK. Best stock of SAIL and MOTORSAIL yachts. VICTORIA BOAT MART, 453 Head St. 383-3324. Free stock lists on demand.

CATALINA 27'S
Canadadian National Championships and 3rd Annual Victoria Catalina Regatta, August 30th and 31st. Spinnaker and nonspinnaker divisions. Also 30's. Phone Gerry at 592-3484 for info.

KLEPPER AERIUS II FOLDing kayak, 17'2" long, S-4 dacron sails, rudder assembly, keel strips, double paddle, factory storage bags. $1200 or best offer. 112-753-9867.

STAR BOAT FULLY equipped, new sails, spartec mast, full cover, road trailer, dry storage cart with deck box. For further information call 656-3687.

SAILTREND
Marine Supplies & Clothing
Open 9-6. Closed Sun./Mon.
1157 NEWPORT 592-2711

SAANICH LUMBER YARDS
PRAM DINGHY KIT
SABOT KIT
KAYAK (Partly assembled)
1496 ADMIRALS ROAD 385-2486

SAN JUAN 24' 6 SAILS 9.9 Chrysler electric, fully loaded for racing or cruising. $15,500. after 5 pm. 652-9982.

CAL 20 SAILBOAT, 3 SAILS, new cushions, outboard, good condition. Evenings, 112-286-0353.

17' O'DAY DAYSAILER, fully equipped, spinnaker, trailer, cover. $3200 or best offer. 477-5314.

ALBERG 30, NEW DIESEL, 9' dinghy, 4 sails, $39,500, o.b.o., 521-2068.

15-½' SNIPE SAILBOAT AND trailer, $550 or best offer. 479-6115 or 385-8167

WOULD LIKE TO CHARTER 27' Catalina for last week in August. 477-4158

MOVING, MUST SELL, 9½' sailboat, good condition, $350. 477-8476.

WANTED: 8-9' DINGHY, fiberglass or aluminum. Phone 388-9143.

HOBIE 16 SPECIAL EDITION on trailer, $3,600. Phone Ron collect in Duncan 748-0565 after 5.

83 AIRCRAFT

1979 CESSNA 172, 173 HOURS T.T. $32,500 or trade for camper, property, etc. 112-746-7353.

ONE BENSEN GYROCOPTER kit, 2 motors, 2 sets of roter blades, $2475. 478-2874.

92 SPORTING GOODS

Robinson's
EVERYDAY LOW PRICES
SALES SERVICE
SELECTION
Coming this week 2 only Colt AR15 S.A. Rifles. Reserve Yours Now
RIFLES — New Win. Comm. "Bat Masterson" 30/30 $549.95 — Park/Hale 30/06 3x9 $374 — B.S.A. 308 4x$394 Rem 270 Pump 4x$449 — Marlin 30/30 $219 — Savage 300 $319 — Rem. 600 Mohawk 308 4x$299 — Ruger 7 mm mag. 4x$429. SHOTGUNS — Browning 12g. Dble. $399 — Stevens 12G Dble $199 — Mossberg 12G. Pump $134 — S.K.B. auto 12G $294.
COMPOUND BOW SALE
PSE Laser, Reg. $225.95, Now $199.95; PSE Laser mag., camo., Reg. $350.00, Now $299.99; Arrows, Broadheads, Quivers, Knives, etc. — SAVE NOW.
EXPERT GUNSMITH ON THE PREMISES
385-3429 1307 Broad St.

SPECIALTY GUNS INT KNIVES LTD
REMEMBER
We stock a full line of Binoculars
ALSO
Hunting licences, tags and regulations are in. (ask for your free licence holder)
576 Yates St., 383-1044
NOTE OUR NEW GUN SHOP PHONE LINE

WATER SKI CENTRE
We've got a super selection of the finest skis and accessories in stock now at
Mercury Marine
385-1457 800 Cloverdale

RIMPAC DIVERS Ltd.
1 week daytime scuba diving course starts Aug. 25. Space is limited so enroll early.
Join Rimpac Divers on a 2 week holiday aboard a luxury yacht cruising the Virgin Islands from Dec. 1-15. You can scuba dive or learn there. Other activities are water skiing, wind surfing or beachcombing. 4 spaces left in our party of 8. Call the shop for further details. 9818 Fifth St., Sidney, 656-6313.

RIFLE PRIZE SHOOT
August 13, 6pm., S.V.I. Rangers, Luxton Road.

92 SPORTING GOODS

FRANK WHITE'S SCUBA SHOP
832 Fisgard 385-4713
Next Scuba Course Starts September 22
Next Sport & Diver Course (Certified Divers only) Sept 22
The most comprehensive courses available in B.C.

UNDER WATER SCOOTER, Farallon MK6, $1300 includes the 4 batteries. Maximum speed 4.3 mph, range 3.8 miles or 4 hours. Pulls 10 - 70 lbs., more than enough for 2 divers. In perfect working order. Phone Luke 384-8498 after 6 or 656-1412 daytime.

MOGUL SPORTS
Family Camping Equipment
Backpacking, clothing, tents
SALES—RENTALS—SERVICE
629 Pandora 384-2224

HIKERS, MUST SELL, 2 hardly used Jansport backpacks, regular $135 each, only $90 each. Also new dome style 2 man tent, regular $100 for $70 plus 2 Air-o-light sleeping pads. Phone 478-3034 between 6-9pm.

MATCHED PAIR BROWNING 3" magnum 12 gauge. Browning 20 gauge. Mint condition. $850. 477-4101 after 5pm

SHORT STYLE WET SUIT, ideal for windsurfing or waterskiing, orange N2S yellow strip, $100. 652-9357

300 WEATHERBY MAGNUM with 3X9 Leupold scope and shells. Like new. $1100 or best offer. 479-7715

DIVING CHARTERS
478-7808 EVENINGS

PRO FOOZBALL TABLE, ALmost new, $500 firm. 478-4365, Gary

MENS OCEANAIR DRY SUIT, hardly used, $550. Excellent condition. 652-9357

NEW WOMANS WET SUIT, N2S blue and yellow, fits 5'. $250. 652-9357

WANTED: 80 CUBIC FOOT aluminum tank and back pack. Phone 656-4048.

16' FRONTIERSMAN CANOE, life jackets and paddles. $400. 477-9973

WET SUIT, 6', 165LBS, AUTO ad/pack. 477-7994 after 6 pm.

IRON PLATES WANTED FOR weight lifting. Call 595-8169.

ASSORTED WEIGHTS, BARS, and training bench. 383-9921

RIVER RUNNER KAYAK. 595-1369 after 5pm

93 CAMERAS, SUPPLIES and PHOTO FINISHING

island colour labs
615 FORT 384-2242
Plus 8 locations to serve you.
SAME DAY SERVICE on all C41 films — in by 10 a.m. out by 5 p.m.

CUSTOM 8X10
SPECIAL $5.49
city photo
1227 Gov't.
385-5633
LENS SPECIAL
Elford speed and M.G. paper. Another 10% off our regular low selling price. Sale ends Aug 15.

Hilton PHOTO SUPPLIES
P.O. Box 750
Phone 246-4741
On Trans-Canada Highway at Chemainus

SCREW MOUNT SUPER TAkumar 150mm F4 telephoto and 35mm F3.5 wide angle with cases. 200mm Bayonet mount for Miranda. Large Leitz ball and socket tripod head and Optican tripod. After 6pm, 383-1060

WESTON MASTER II WITH case, excellent condition, $35. Mamiyaflex 2¼"x2¼", excellent condition, $180. Leitz large ball head, $60. Small Linhof tripod, $40. 382-1971

KITS CAMERAS
We take trades
388-6821, Lower Commerce Mall
388-5226, Mayfair Mall

CANON F1 WITH 50MM LENS, best offer. 727-2308

94 STORE and OFFICE FURNITURE and EQUIPMENT

2 OFFICE FIRE PROOF CABInets, 1 cash cabinet, 2 cheque writing tables, 1 fabric room divider, 1 wooden credenza. 652-2393 after 6.

ELECTRONIC CASH REGISter, cheque protector, desk and miscellanous items. 642-4476 after 6 or weekends.

STORE FIXTURES, REASONable, Sidney, B.C. Racks, stands, mannequins, etc. 656-0331.

3 DRAWER LETTER SIZE file cabinet, good quality $110. 386-0743 479-8068.

ELECTRIC TYPEWRITER $100. Large metal office desk and chair, $100. 383-6991

NEW OFFICE DESKS
Private. 656-5929

WANTED: 4 DRAWER LEGAL size file cabinet. 652-1714.

95 HEATING & FIREPLACES

OIL FURNACE & DUCTS. YOU remove. 381-6233 E.Y. Construction Ltd.

FREE STANDING FIREplace, glass doors, never used, $150. 474-1826

FINDLAY CONESTOGA WOOD heater with screen, $475. 658-5045 evenings.

CLARKE JEWEL WOOD stove, $100. 652-4106.

OIL HEATER, IDEAL FOR garage, $40, 479-6020

96 MAJOR APPLIANCES

BILL'S BARGAIN BARN APpliance Warehouse located at 98 West Burnside Road next to Capital Market has the largest selection of reconditioned appliances in Victoria. Stoves, wall ovens, fridges, some with left hand doors, washers, dryers, upright and chest freezers, all in a variety of sizes and colours. 30 day warranty. Buy, sell, trade, dicker and deliver. 384-5721, 384-5235.

KITCHEN AID DISHWASHERS
1980 models in stock. Moffat appliances for less.
KENYON SALES
386-1214 (24 hrs.)

6 MONTH WARRANTY
Reconditioned refrigerators, freezers, washers, dryers and ranges. Trade-ins wanted.
PHOENIX APPLIANCES
384-0423 2009 Fernwood

MAYTAG
Sales . . . Service . . . Parts
HASTINGS APPLIANCES
2100 Douglas 386-7734

VIKING WASHER/SPINNER, portable. 478-3025

96 MAJOR APPLIANCES

HAVE PURCHASED GENNair, selling our white Kenmore custom range with continuous clean oven, excellent condition. $300. 479-1423.

MOVING, EXCELLENT working order washer and dryer, white, $150. Self cleaning harvest gold stove, $300. 658-8829

5 YEAR OLD WESTINGHOUSE dishwasher, in good condition. Needs new motor. $100 or offers. 598-4101

NEARLY NEW DELUXE fridge and stove. Used only a few months. $950. 383-7076 anytime.

24" GE ELECTRIC RANGE, excellent condition, $225 or offers. 388-9590.

APARTMENT SIZE FRIDGE, $75, good condition. 478-6412 after 4pm

PORTABLE INGLIS WASHING machine, 2 speed, excellent condition. $300. 595-8538

WHITE KENMORE DISHwasher, working, front loader, $45. 592-0394

GE FRIDGE, LEFT HAND, self defrosting, Harvest Gold, 2 years old, $350. 477-6080

WESTINGHOUSE STOVE, older model, white, works great. 477-6080

KELVINATOR 30" ELECTRIC range, good condition. $80. 598-9078.

KELVINATOR FRIDGE AND stove, like new, avocado green, $500. 384-1337 after 3:30pm.

30" ELECTRIC RANGE, $250. Frost free fridge, $300. Washer, $200. Dryer, $100. 477-0497.

KENMORE WASHER SPIN dryer, large capacity, used 1 year, $200. 386-6470.

VIKING STOVE, EXCELLENT condition, $275 or trade for good dishwasher. 592-8863.

ALLMAKE APPLIANCES, 385-2033, we buy and sell. 2519 Douglas.

FRIDGE, AVOCADO, 11 CUBIC feet, manual defrost, like new, $250. 479-0234.

BAYCREST 20 CUBIC FOOT chest freezer, $225. 388-4869

SPEED QUEEN WASHER, EXcellent condition. 388-4550.

SANYO 2 SPEED PORTABLE spin washer, $75. 382-9078

27 CUBIC FOOT FRIGIDAIRE chest freezer, 383-7953

KENMORE PORTABLE DISHwasher, as new, $150. 479-1109.

97 FURNITURE

COLWOOD-LANGFORD Furnitureland
AFTER INVENTORY
Chesterfield-chair and recliner clearout!
All of Furnitureland's floor display samples must be sold and removed at once to make room for the new fall arrivals due in soon. Here are just a few examples:
Contemporary sofa and chair with loose back cushions in hard-wearing fabric, two-tone brown/beige, sugg. retail $859.95, our Clearout price just $399.
La-Z-Boy recliner-rocker, tweed olive or rust, sugg. retail $359.95, Clearout $239. Sofa bed with spring-filled mattress, choice of colors, sugg. retail $449.95, Clearout $338.88. Deluxe colonial sofa and chair, quality by Kroehler, 100% nylon velvet floral, sugg. retail $1,339.95, Clearout $899. 4-piece living room group, look at what you get! Sofa - two chairs and footstool, rally stripe, brown or rust, sugg. retail $1,099.95, Clearout $888. Swivel chairs by Ascot, traditional style, 50% off while they last, sugg. retail $339.95, Clearout $169. Much, much more to see at genuine after-inventory clearout prices! Need credit? Open a revolving charge account today. Sale hours- Daily 10 a.m. to 6 p.m. Sundays 11 a.m. to 5 p.m. It's really worth a drive to 1610 Island Highway at the new 6-Mile Market.
COLWOOD-LANGFORD Furnitureland

LATEX RUBBER MATTRESSES
The mattress that gives even support to all parts of the body, truly the most comfortable mattress of all.
MATTRESSES

3'3" size, each piece	$199
Regular size, each piece	$249
Queen size, each piece	$289
King size mattress	$399

MATTRESS TOPPER PADS
ENJOY the luxurious comfort

Thick	Size	Rubber	Foam
1 in.	39x75	$27.25	$ 8.55
2 in.	39x75	$52.75	$17.25
1 in.	54x75	$37.75	$11.85
2 in.	54x75	$72.90	$23.65
1 in.	Queen	$44.65	$14.00
2 in.	Queen	$86.50	$28.00
1 in.	King	$58.50	$17.75
2 in.	King	$112.35	$36.40

IMMEDIATE DELIVERY
Open Fridays 'til 9 p.m.
EASY CREDIT terms available
Gregg Furniture
"The quality furniture store — where you can see how it's made"
2300 DOUGLAS 388-7365

JUST ARRIVED
DESKS DESKS!
Back to school specials. Special purchase buy now while they last. Double pedestal desk 16"Dx48"Wx30"H. $99.88; single pedestal desk 16"Dx34"Wx30"H. $79.88; large double pedestal desk 24"Dx48"Wx30"H. $109.88.
COLWOOD-LANGFORD Furnitureland
1610 Old Island Hwy. (Six Mile Market) 478-1921.

HANDMADE SOLID OAK DINing table. Phone 382-1624 6-8PM

97 FURNITURE

NEW and USED
2 pce. chesterfield suites from $229
beautiful double hide-a-bed $499
rocker, cloth cover $ 79
loveseats from $259
recliner $159
large floral chair, wing style $189
chesterfields only from $129
black vinyl double hide-a-bed $279
kitchen table, bronzetone $ 49
5 pce. chrome suite $ 99
4 drawer chest $ 49
swivel rocker $199

Standard Furniture
Bargain Basement
FREE DELIVERY
Browsers Welcome
New Items arriving daily
Trade-Ins Accepted
Credit Terms Available
382-5111

Tillicum Furniture
1633 HILLSIDE 595-3331
Across From Hillside Shopping Centre

WELCOME'S SKLAR

auctions · appraisals
AUCTION EVERY FRIDAY NIGHT
Kilshaw's OF VICTORIA
six generations
1115 FORT ST. 384-6441
BUY—SELL APPRAISE
1115 Fort St. 384-6441

the Butcher Block Shop
4011 QUADRA 479-5921
Solid maple butcher block tables and counter tops also authentic Bentwood chairs.

INTRODUCING COMFORT MATRIX—solid pine contemporary furniture designed with your body in mind.
MONASTERY
REAL WOOD
FURNITURE
942 Fort St. 383-2431

FOAM MATTRESSES
The sensible alternative
4" & 6" in all sizes
THOMPSONS'
FOAM SHOP
3318 OAK ST. 385-7622

LIVING, DINING AND BEDroom furniture at clearance prices. If you find any price lower than us we will pay you triple the difference.
DODD'S Furniture
2563 Quadra 388-6663

MOVING: LARGE OLD metal office desk with swivel chair, $125; gold rocker(6-month-old),$175; rollaway bed, $30; two office chairs, $25 ea; queen size mattress and box/spring, $125; offers welcome. 721-5341

AUGUST SPECIAL
6 MONTH MEMBERSHIPS
Start making your Christmas gifts. You can build your hardwood and pine furniture too! TOOLS & SPACE WOODWORKING, 338 Catherine St. 383-9600.

DOUBLE BED WITH BOOKcase headboard, night table, utility table, 6 drawer mirrored dresser, odd chair, box spring and mattress, plus other miscellaneous items. Reasonable. 382-5939

11 CUBIC FOOT FREEZER $225. Blonde 6 drawer dresser with mirror $125. Long black sofa $175. BW TV $145. Chrome chair $5. Long brick and board shelf $10. 8 track deck $20. 592-6501.

4 PIECE DARK RED SOLID walnut carved bedroom suite. Box spring and mattress, approximately 60 years old, in mint condition. Appraised value $2,-200. Ladysmith 112-245-8172.

3 PIECE FRENCH PROVINcial set, large dresser 6 drawer, small dresser and double bed. Asking $200. Also Spruce bedroom end tables (2) $100. Lots of small items. 382-5579.

BEAUTIFUL DARK OAK Knechtel dining suite, includes buffet, lighted hutch with glass shelving, highback upholstered chairs, large oval table, $1900-½ replacement cost. 721-5475

PLUSH WINE VELVET COUCH and chair, Mediterranean style. Excellent condition, $625 or best offer. 2-4' high black tri-light lamps $120 pair. 385-4719.

ROUND WROUGHT IRON glass topped tables and upholstered chairs. Rectangular formica tables, upholstered benches. Offers. 595-2558.

BARGAIN BASEMENT SPEcial, nest of tables sale $116. High back wooden rocking chair sale $99. Echo Furniture, 704 View St. 384-2214.

OLD STYLE METAL (NOT brass) frames for single beds, $10 each; one metal frame with wooden head and footboards, 54" bed, $10. 383-6629

MODERN GLASS AND chrome dinette, 4 upholstered chairs, $300. Brass plated headboard, 54", $50. All new condition. 385-0149 after 6pm.

STEREO, LIKE NEW, $1200. Draw leaf table, 4 chairs, $400. Teak hutch, $90. RCA colour TV, $250. 3 framed pictures, $300. Brass coat stand, $150. 381-2450

QUEENSIZE BRASS BED, made by Heals of Tottenham Court Road, London England in the 1800's, new box spring and mattress, $1600. 656-5360

ONE PIECE EUROPEAN teak wall unit, 9½'x6½', built in bar and TV cabinet, plus lots of storage area. 478-7338 after 5pm

QUEENSIZE WAVELESS WAterbed for sale, all accessories, $500 or best offer. Call after 5pm, 477-3284.

LARGE OAK DESK, 32"X60", 7 drawers c/w swivel arm chair and tempered glass top, $350. 598-9863.

SOLID WOOD DESKS, WELL made. Phone after 5pm, 595-2976

BEAUTIFUL 11 PIECE OAK diningroom suite, $3,000; couch, $300; 479-5211

OLDER SOLID OAK DINING room suite with hutch, asking $800. 656-4111 or 656-5328

ANTIQUE WALNUT DRESSER $50 firm. Brown chesterfield $75. 384-6819.

97 FURNITURE

THREE PIECE WHITE VINYL sectional set. Two settees, 1 armchair, $100. 656-4627

QUEENSIZE WATERBED. SIX mos. old. Must sell, moving. 386-8580

COFFEE TABLE, CHESTERfield, dining room suite; for sale. 385-9033

DOUBLE MATTRESS AND box spring, like new; hideabed. 385-2026 after 5pm

DOUBLE BED WITH METAL folding frame, excellent condition, $125 or best offer. 382-9588

MODERN GOLD COUCH AND chair, good condition, $275 or best offer. 477-3838.

SOLID AND VENEER MAPLE buffet and hutch, good condition, $300. 652-9691

MAPLE BEDROOM SUITE with box spring and very clean mattress, $150. 479-1109.

DINING SET, TEAK DESK, TV, household furnishing. Offers 388-5965, 388-5571

RUST COLOURED COUCH and chair, good condition, $125. 656-4827

QUALITY REUPHOLSTERED chesterfield and chair, beige, rust and blue, $500. 721-5176.

COUCH AND CHAIR, MODERN style, gold pile. 595-8538

COUCH AND CHAIR, IN GOOD condition, $200. 385-6466

BROWN COUCH $175. GOLD chaise lounge $80. 386-4606.

ATTRACTIVE HALL CABINET in mahogany. Details 592-9263

KINGSIZE WATERBED, COMplete. 388-5990

98 TV. STEREO, RADIO SALES and SERVICE

• microwave • color TV • stereo
homark
• rentals • service • sales

FREE
CARRY IN SERVICE
ESTIMATE
Bring your TV - stereo to Homark. We will give you a free no obligation service estimate, we guarantee it.
USE OUR
$10.
SERVICE CALL
The lowest price service call anywhere by qualified technicians.

SPECIALS
20" colour $100 off $449.95
20" Remote $250 off $699.95
55 watt receiver $100 off $449.95
Sanyo microwave $150 off $599.95
TRADES WANTED
Use your trade-in as your down payment. Come in and make a deal.

• microwave • color TV • stereo
homark
• rentals • service • sales
27 W. Burnside Rd. 381-5622

VIDEO SALE
TOSHIBA portable video recorder with color camera — 6 to 1 zoom lense and all accessories. Full price $3895. ONE SET ONLY $2895!
YOUNG'S
784 FORT 382-5512

B & W
Widely regarded as one of the world's finest loud speakers. Available now exclusively at
CAV 388-6564
764-A YATES (IN THE MALL)

HILLSIDE
Sight & Sound
595-8331
IN THE HILLSIDE MALL

BRANCH CIRCUITS
New Sanyo package
JCX2300 receiver
30 watts RMS per channel
TP1010 turntable
manual belt drive
AD3035 speakers
2 way bass reflex
Reg $749.95 Now $649.95
1005 View St 386-2544

Colour Rentals
TV from $20 Per. Mo.
Mais furniture
1821 Cook St. 385-2435

CAR STEREO
In dash AM/FM cassette, 20 watts per channel audio Special $149.95.
B.C. SOUND & RADIO Service
931 FORT 383-4731

COLOUR TV RENTALS
Now at a low price of $15 a month. Call today City Centre TV Sales and Rentals 477-6971.

MUST SELL IMMEDIATELY Revox A77, Marantz 2270, Thorens TD160, Radford of England speakers, 8 Maxell 10" tapes and accessories. Best offer. Nanaimo 753-2707 between 6pm-8pm.

SANSUI 9090 RECEIVER 110 watts, Sansui SP5500X speakers, Quanta 850 turntable, superscope (Marantz), 8 track recorder and Realistic 8 track recorder. Offers on $1600. 382-8735 after 5pm

BUYING NEW TECHNICS deck from independant buyers. Must sell Akai CS707D cassette deck, Dolby NR, MPX filter, 3 tape settings, excellent shape. $195. 477-4488.

USED 26" ADMIRAL COLOR TV with doors, A1 shape, $229.95, 6 months warranty.
ATLAS STEREO & TV
763 Fort St. 385-2712

TEAC 6 CHANNEL MIXER with meteor bridge. Used twice. $750 or best offer. Call Chris between 9-6 385-8705 or 384-7883 after 6.

EXCELLENT PIONEER OUTfit for car, wired to install includes cassette, power amp, and TS-X9 angled speakers. $450 or best offer. 478-7319.

LIMITED EDITION TOSHIBA turntable, with $80 Empire cartridge, worth $475 brand new, one year old, excellent condition, asking $300. 642-4902

WE SERVICE ALL MAKES OF colour TV's, free in-shop estimates. Call now 477-6971. City Centre TV, 3970 Shelbourne St.

$45 BLACK AND WHITE, $145 color. Good condition with no risk guarantee. 383-8774 or 382-1234

HIGH QUALITY SOUND, Rogers BBC intergrated amp. Nearly new, asking $550. 384-6351

COMPLETE SYSTEM, ADvent speakers, Connoisseur turntable, NAD tuner, tape deck and amplifier. $1300. 383-4795

MAGNAVOX, HITACHI
The home of quality service ELECTRON TV SALES & SERVICE, 100 W. Burnside. 383-5432.

20" COLOUR TELEVISIONS. Electrohome and Viking. 2-4 years old. 6 month guarantee. $300 each or best offer. 384-6847.

98 TV. STEREO, RADIO SALES and SERVICE

Open 'til 9 Nightly!
385-5555
STEREOS-TV's-VIDEO
Technics-Panasonic
Pioneer

SPEAKERS
AR-KLH-Cerwin Vega
FULL SERVICE WARRANTY
—5 yrs. parts & labor on most new sound equipment!
—Loaner supplied during service. No charge
—Full credit upgrading 1st yr.
—No down payment (OAC)
—In store bank financing
—Free delivery
CHARGEX-MASTERCHARGE

Technics Sound Specials
RECEIVER SPECIALS
SA 200 25 Wts. x2RMS $288
SA 300 35 Wts. x2RMS $299
SA 400 45 Wts. x2RMS $449
SA 500 55 Wts. x2RMS $488
SA 600 70 Wts. x2RMS $639
SA 700 100Wts. x2RMS $729
SA 800 125Wts. x2RMS $988
SA5760 165Wts. x2RMS $699
TUNER SPECIALS
Technics ST8011 $199
ST 8044 $249
ST 8077 (Slim Line) $329
AMPLIFIERS (Integrated) SPECIALS
SU 8011 25 Wts. x2RMS $229
Direct Coupled Integrated Amps
SU 8044 38 Wts. x2RMS $299
SU 8055 47 Wts. x2RMS $389
SU 8077 60 Wts. x2RMS $579
SU 8088 80 Wts. x2RMS $689
SU 8099 115Wts. x2RMS $1249
CASSETTE DECKS (w/Dolby)
RS M7 $229
RSM 11 (Fl. meters) $289
RSM 18 (Fl. meters) $319
RSM 22 (Fl. meters) $379
RSM 33 (Fl. meters) $439
RSM 63 (3 head metal tape) $599
MICRO SERIES
SUC01 Stereo pre-amp MC pre-amp built-in 88db $1049
SAC02 Receiver Electro tuning $599
RSM03 Cass Deck w/Dolby $449
RSM02 Metal Tape Select $619
TURNTABLE SPECIALS
SLB1 B-drive man FG Servo $119
SLB2 B-drive semi auto $169
SLB3 B-drive fully auto $199
DIRECT DRIVES
SLD1 Manual $159
SLD2 Semi automatic $199
SLQ2 Qtz. semi auto $259
SL3350 Fully auto $229
SL1800 Mk.2 qtz syn man $399
SL1700 Mk.2 qtz syn semi-auto $499
PROFESSIONAL TURNTABLES
SL1200 Mk2 qtz d-drive man $419
SL1500 Mk2 qtz.d-drive man $559
SL1400 Mk2 qtz.semi auto $599
SL150 Mk2 qtz. no tone $519
SP25 qtz d-drive no tone $539
SL1000 Mk2 qtz. d-drive man c/w Obsidian base and tonearm (Value $2500) special $1649
PRO TAPE DECKS
RS686DS 3 Hd portable $799
RSM85 Qtz d-drive cass $799
RS1500 US reel to reel $1599
RS1700 US reel (auto reverse) $2699
RS9900 US stereo cass $1899
SPEAKER SPECIALS
SB6000A 2 way ea. $299
SB7000A 3-way ea. $499
SBE100 3-way horn ea. $699
SBE200 3-way horn ea. $799

Color TV Specials
Panasonic 26" consoles $899
Panasonic 20" color $599.
No Down Payment, Low Monthly Payments (OAC)
VIDEO—PANASONIC
Panasonic PV1100K Video machine. Special $1099. No Down Payment.
Car Stereo Specials
Pioneer-Pananasonic
BUY TECHNICS
FREE T—SHIRTS
Open 10-9 Daily
10-6PM Sat.

INDEPENDENT BUYERS DISCOUNT SERVICE
INDEPENDENT
AUDIO VIDEO
939C ESQUIMALT RD.
385-5555

NAKAMICHI 620 POWER AMplifier 100 watts per channel. Like new. Sacrifice. $675. 381-2097.

PHILLIPS STEREO FM REceiver turntable, Leak stereo pre/amplifier, Leak power amplifier, JBL speakers 479-4549

CB MOBILE, ONE CB BASE with side band and antenna $750. 478-4788.

23" BLACK AND WHITE Electrohome TV. Excellent condition $50. 479-0822.

AKAI AM2600 AMP AND GXC704D tape deck, no reasonable offer refused. 595-8584.

MARANTZ AMP, BOSE speakers, White turntable with Empire cartridge, $495. 652-9323

AKAI TUNER, 6 MONTHS OLD, seldom used, list $350, $200 desired. 384-9474

ONE PAIR BOSE 301 SPEAKers, $325. One NEC turntable, AUP6500E, $175. 595-4889.

TEAK STEREO AND COMponenet set and stand. 381-0391.

CONSOLE STEREO, WITH 8 track, $150. 385-1947

99 GROCERIES, MEAT and PRODUCE

OPEN MONDAY—FRIDAY
10:30-4:30
CLOSED WEEKENDS
LOCAL AND B.C. PRODUCE
Peaches & Apricots
Plums
Fresh vegetables
Tomatoes
Cucumbers
Fresh local corn
Saanich Fruit Growers, corner of Keating X Rd. and Veyaness, 652-1138.

FRESH SALMON
Direct from the fisherman to you fresh salmon daily. Buy now for canning and freezing while the prices are right. We have the largest selection at the lowest prices at Fishermens Market, 1610 Island Highway, open 7 days a week. 478-4522.

CAPTAIN COOKS BAKERY Ltd, 1025 Cook St., corner Fort St., 386-1020. Closed Saturdays and Sundays. Our white bread is made from unbleached flour and honey, no sugar added or try our 100% whole wheat bread made with honey, no sugar added.
10 for $6

Okanagan Fruit
APRICOTS - FREE STONE peaches.
BILL BAYLEY'S FRUIT STAND
6 mile market 478-8822

SILVER RILL FARM
7179 Central Saanich Rd.
Off East Saanich Rd at Island View. Fresh corn picked daily, 9am-6pm. S. Fox, 652-3509 or 652-2019.

MR FISH SAYS
Seasons change stock up on sea foods while you can. For the best selection & prices delivered to your door, 479-8807.

BEETS
Canning, pickling and freezing, 2 varities, 30¢/lb. 5480 West Saanich Road.

LE COTEAU FARM
Early apples, buy direct from grower. Open daily 8am-6pm. 304 Walton Place, off Oldfield Road. 658-5888

DRYING IS CHEAPER
Easier, and more nutritious than canning or freezing. Home food dehydrators, 595-8338.

FRESH BLUEBERRIES, Freestone Peaches, Bartlett Pears, advance order; 383-9126 anytime.

FREEZER CAULIFLOWER, smaller heads 3 for $1. Cull potatoes, $2, 100 lb sack. Michell's Farm, 3015 Island View Rd.

99 GROCERIES, MEAT and PRODUCE

U-PICK FIELD FRESH CUcumbers for sale. 652-2026 or 652-5801. No Sunday calls please.

ALBERTA GRAIN FED BEEF Pork, veal, lamb. Information: 381-6621.

FRESH GRAIN-FED RABBIT fryers. Freezer orders delivered. 478-7767.

DILL PICKLING CUCUMbers. Orders taken. 5 lb lots $3.00. 479-8134.

GREEN BEANS, U-PICK OR pick to order. Trevillion Farm, 6506 Oldfield Rd. 652-4270

PICKLING CUCUMBERS, yellow and green hot peppers, canning tomatoes. 383-9126

YOU PICK GREEN BEANS, every AM. Orders taken. 6454 Oldfield Road. 652-4777

YELLOW PLUMS, TAKING orders. 479-6234.

YELLOW PLUMES, 25¢ pound. 753 Pemberton Rd.

GOOD EATING AND COOKING apples, 35¢ lb picked. 595-2371.

FRESH BLACKBERRIES, phone 385-0009

100 MISCELLANEOUS FOR SALE

COLWOOD-LANGFORD
Furnitureland

Another Truck Load Sale of Quality Mattress and Box Spring Sets
The "President Premier" manufactured by Grange of Vancouver- the makers of the famous chiropractic with springwall. Look at what you get! 360 coils in the twin size. 504 coils in the double. 608 coils in the queen size - plus a beautiful fabric cover only found on the more expensive sets. Get a good night's sleep on the "President Premier" mattress and box sets at these truck load sale prices. 39" twin size set, reg. $280, sale $198. 54" double size set, reg. $340, sale $238. 60" queen size set, reg. $400, sale $288. Need Credit? Open up a revolving charge account today. Open daily 10 a.m. to 6 p.m. and Sundays 11 a.m. to 5 p.m. It's really worth a drive to 1610 Island Hwy. at the new 6-Mile Market.
COLWOOD-LANGFORD
Furnitureland

SINGER SALE
of reconditioned
sewing machines
Monarch with reverse stitch $59.95
Piedmont Portable $69.95
Brother Automatic $89.95
Singer Round Bobbin portable $59.95
Kenmore Automatic Zig-Zag $94.95
These and many others.
All with 1 Year 100% Warranty
SINGER
Sewing Centre
HILLSIDE SHOPPING CENTRE
595-4545

RENT TO OWN
Refrigerators, freezers, washers, dryers, dishwashers, microwave ovens, televisions, stereos. Extremely low monthly rates. Sample-TV's from $10 per month.
INSTANT DELIVERY AND NO CREDIT HASSLES.
100% of your rental payments will apply if you decide to purchase. First 6 months interest free. Call now:-
ATLANTA TV & Stereo
1525 PANDORA
595-3922

Scarce Items
9x12 Wilton rug, $299. 6x9 Axeminster rug, $119. Nest of tables, $139. Telephone tables and chairs, $119 and $159. Marble top wine tables, $39.95 to $89. 8 pce. Oak dining suite, $1195. Corner china cabinet, $479. Gate leg dining tables, $169 to $229. Set of 4 Lyreback chairs, $299. Wooden rocking chairs, $79 to $139. Cedar chests, $99 to $199. Maple drop front desk, $249. French Provincial white and gold dresser, $199. Hide-a-beds, $229 to $398. French Provincial 2 pce. Chsterfield suite, $599. Fire screens, $19. to $49.
Chargex of Marster Charge
Pandora Furniture
1050 PANDORA 383-6319

auctions · appraisals
AUCTION EVERY FRIDAY NIGHT
Kilshaw's OF VICTORIA
six generations
1115 FORT ST. 384-6441
BUY—SELL APPRAISE
1115 Fort St. 384-6441

MISTER SWEEPER
The biggest and best selection of rebuilt and new vacuums on Vancouver Island. Compact, Filter Queen, Electrolux, Kirby, Hoover, Eureka etc., etc. always in stock. Also built-in vacuums at super low package price.
★ We Service What We Sell ★
901 ESQUIMALT (At Head St.)
386-3717
UNIT 8-310 GOLDSTREAM
Next to Hwy. Supermarket
474-1011

FRIDGE, LATE MODEL, $129. Electric range, 24", $95, Large office desk, $175. French Provincial chesterfield and chair, $160. Weed Eater, $39. Lawnchair, $9. Single bed, complete, $29. Like new chesterfield and chair, modern, $295. Record player, $29. Skilsaw, $19. Large wardrobe, $259. Old bedroom suite, bird's eye maple, $295. Electric lawnmower, $59. Old china cabinet, $235. Typewriter, $39. Colour TV, good working order, $159. Bathtub, $29. Platform rocker, $39. Deep freeze, $195. All at Royal Oak Trading, 4488 West Saanich Road, next to Royal Oak Shopping Centre. Open 7 days, 10am-6pm weekdays, 479-1913

COMPLETE PRESSURE equipment for foam insulation business, gas driven air compressor, drum pumps, HP hoses, high pressure pump. Has many other uses such as tree spraying, etc. No reasonable offer refused. 477-8907 or 598-4219.

100 MISCELLANEOUS FOR SALE

Western Waterbed
DOWNTOWN 386-6658
(Blanshard at View)
SAANICH CENTRE 727-2256
(Quadra at McKenzie)

ESTATE DIAMONDS
Gents Solitaire Dia. replacement value $9500, sale $6000; Ladies 3 stone dia. ring, Emerald cut, replacement value $14,-000, sale $9000; Ladies dia. Solitaire, replacement value $1525, sale $800; Ladies Dia. ring 3 stones, replacement value $1675, sale $950; Ladies Dinner ring, 13 dia. replacement value $3645, sale $2500. 721-5181 for appointment to view.

VINYL TUBING
Flexible clear vinyl tubing available in a variety of sizes now in stock at
PELAGIC
428 E. Burnside
386-1811 386-7814

ANTIQUE METAL BED WITH brass knobs, $100. Antique or old oak desk $200. Ping pong table, accessories $30. Pool table, accesssories $200. English black riding boots, girls size 4, $30. Swivel chair $35. Old oak chair $100. 8 antique car pictures, $50. Oak desk $50. Fireplace grate and companion set, wrought iron, $25. Miscellaneous items. Call 658-5135.

FACTORY SALVAGE GLASS, 500 sheets 3/16th (5mm), tempered, $18.50 per sheet. Single and thermoglass patio doors and sash. Thermo units all sizes from $1 up. Glass cut to size, 24oz. 75¢ per sq. ft. 32oz. $1.25. 3/16 $1.50. ¼" $1.75. Window screens from $1 up. Can deliver. Rear Sleggs Lumber, 5th St., Sidney. Open Monday-Friday 12:30-4pm. Saturdays 8am-12 noon. 656-6656

BAANSTRA'S, 1105 NORTH Park at Cook. 3 piece bedroom suite $250; 6 piece walnut dining suite, $275; console colored TV $225; black and white portable TV $79; 5' glass front buffet $94.50; air conditioner $99; dishwasher $95; many other items. Ceramics and supplies, register for fall ceramic classes. Religious books and articles. 381-3333.

EATON'S WAREHOUSE STORE
749 View St.

WURLITZER FUNMAKER Super Sprite organ, 2 manuals, pedal bass, rhythm box, Spectra sound, and built in tapedeck, pecan wood with matching bench. Like new, $1050. 12' glass over wood boat, 6 horsepower Evinrude motor, 2 gas tanks, paddles, etc, $550 complete. 642-5810 after 6pm

Rebuilt Vacuums
New and rebuilt from $29.95. Now available — Compact, Electrolux, Filter Queen, Kirby, Hoover, Eureka. All one year guarantee. All makes serviced All Victoria Vacuums Ltd. 2805 Cedar Hill at Hillside. 595-2622.

MCCLARY WALL OVEN, NEW rotisserie, $339; Dark pine chesterfield and chair, beige, brown and plaid, $400; white Italian provincial bedroom suite, $595; washing machine, Inglis 5 cycle, 2 speed, $85; blender, $25; desk, $10; 10K gold chain 16", $100; other jewellry. 595-3389.

HOMELITE
CHAINSAWS
SALES—PARTS—SERVICE
RENTALS
GIBSON POWERCRAFT
NOW AT 730 HILLSIDE
382-8291

WEIGHTS, ABDOMINAL board, press bench, heavy punching bag, $100 for set. Hoover apartment sized washer-spin dryer, $75. Tent, cartop sleeper, 2 people, $125. Black vinyl chesterbed, $20. 216 Vancouver Street. 385-3296

CROSS COUNTRY SKI PACKage, Lampinen skis, Jette boots, size 7, $150. One pair Vibram hiking boots, $50. Singer treadle machine, $100. Bancroft lady's tennis racquet, $20. Pyramid mirror, must be seen. $350. 382-5909

STIHL Chainsaws
SALES—PARTS—SERVICE
RENTALS
GIBSON POWERCRAFT
NOW AT 730 HILLSIDE
382-8291

MOVING
French Prov. coffee table, 2 end tables $200. Traditional walnut bedroom suite, 5 piece $550. Small bar fridge $125. Hall table, and many other items. Call J. Robertson 592-6665.

ONE EVEREST JENNINGS power drive wheel chair, proportional control, pneumatic tires, new condition and one standard wheel chair, pneumatic tires, new condition. 656-6272.

3 DOOR STAINLESS STEEL cooler, ball-bearing hinges, wood inside, 9' long x 2'10" wide x 3'9" high. Compressor and blower, $6,000. Also deep fry pressure cooker $500. 112-754-5323 or 112-758-4501.

USED FLOORING, EXCELlent condition, fir tongue and groove, 2½"x¾", oak tongue and groove, ¾"x1¾", elm flat strip, ¼"x1¾". Used casement windows, large set, with matching door. 595-8252, 385-4665

DOUBLE BED WITH BOOKcase headboard, night table, utility table, 6 drawer mirrored dresser, odd chair, box spring and mattress, plus other miscellaneous items. Reasonable. 382-5939

ONE YEAR OLD SINGLE Spaceman bed with quilt, $90 or best offer. 4X8 pool table, $150. 6' green crushed velvet couch with matching chair, $75 or offers. 479-3610

ELECTROLUX RUG SHAMpooer. Pool table. Goatskin coat, size 12. Barbell weights, assorted sizes. Rowing machine and exercise bike. 595-8457 after 6:30pm

BAYCREST WASHER, $150. Frigidaire dryer, $75. Child's Swinger CCM bicycle, $45. Admiral 19" color TV, $100. Student's trumpet and case, $75. 477-8478.

19" ELECTROHOME COLored TV, $125; 30" electric range, $30; sheer drapes, lime color, 125X84, $15; drapes with blue and mauve 6'X64, $10. 595-0954.

2 TIERED WALNUT DISPLAY cabinet, $50. Kitchen table and 6 white padded swivel chairs, $50. Older fridge and stove, both good working condition, $25 each. 477-5287.

OAK BUFFET, SWIVEL ROCKer, recliner, kitchen table, console sewing machine, metal desk, typewriter, adding machine, patio set, miscellaneous. 381-0391.

MOVING SALE. LOVELY late 1977 Zenith 26" colour console TV, 2 piece Colonial chesterfield, hide-a-bed, double bed and frame, stereo, misc. articles. 112-743-9544.

NEARLY NEW FILTER Queen vacuum and all attachments, $500 or best offer. Double bed, $75. 592-8287 after 5:30pm weekdays and anytime weekends

PICTURE GLASS
Compare Prices and Give Me A Call - HARRY - 477-6534.

100 MISCELLANEOUS FOR SALE

2 DOOR CHINA CABINET $75; Restonic queen size unit $150; 36x72 bevelled plate mirror $150; small 3 pc. kitchen set $39.50. Mel's Bargains, 3460 Quadra St. 384-3152.

SOFA BED AND MATCHING chair $245; 2 single rollaway cots $39.50 ea; coffee and end tables $15. to $79.50; black 6 pc. vanity bedroom suite $160. Mel's Bargains, 3460 Quadra St. 384-3152.

SHOP TOOLS, ARC WELDER, gas welding outfit, drill press, small hydraulic press, chainsaw, mechanic's vice, compressor, ignition scope, and much more. 384-9474

FOR SALE, 2X3 KITCHEN table, $35. 9 drawer veneer dresser, $45. Small dresser $25. Swagger stick, silver tip, $40. Singer treadle sewing machine, as is $90. And misc. 385-5408

LEAVING COUNTRY, MUST sell! Birch dining set, 2 chairs, $300. Victorian sofa, $200. Car tape deck, tapes, $100. Plants, accessories, $100. Semi-rocker, $50. #6-1320 Rockland. 382-6002

CANNON BALL FISH weights, 75¢ per LB. One CB mobile, one CB base with sideband and antenna $750. Big wood burner $35. 478-4788.

SALE: CARTONS OF HARDwood cuttings and kindling. Large white heavy duty plastic bags. Assembled and painted picnic table, $30. 384-4818

NEW TABLECLOTHS, EMproidered around with matching napkins, hard solid wood-carving of last supper. 383-0187 after 4:00.

18" DISC SANDER WITH 6" drum, $150. Hotwater tank, 42 gallon, electric, $75. Hardwood chair, $15. Single bed with bedding. Two dressers. 656-6639

OAK HIGHBOY, $130. 9X12 wool rug $125. 2 pair antique satin drapes, $175. 2 stoves, one coppertone, one white, $80 each. 598-6363

COFFEE TABLE, $30. END tables, $25. Sears gas lawnmower, $125. Shortwave radio, $75. Crib mattress, $7. Bedroom chair, $15. 382-2309

HARRY - 477-6534
"Broken Window Specialist"
TRY ME, I'M REASONABLE

CRAFTSMAN DRILL PRESS with ⅓ hp motor, 2 tables, moulding cutters, morticing attachment and drills, etc. excellent condition, $380. 382-1971

FOUR 100 LB. PROPANE tanks, $100. 5 way bench saw, $75. Four working outboard motors. Misc. Must sell. Apply #7-460 Gorge Road East.

COMPLETE SET D'ARCEAU Limoge decorator plates "Women of the Century" with certificates of registration. $720. Offers. 382-3616.

WATERBED, QUEEN SIZE c/w heater, $200. 50 year old porcelain barber's chair, $250. Pedestal sink c/w fixtures and rails, $100. 479-7873.

CHAINSAWS
Alf Becker and Son Ltd.
2981 Tillicum 384-6414

Waterbeds
Day or Night
478-7345

RENT INDUSTRIAL SEWING machines, day, week, month or rent to own. Sawyer Sewing Centre, 840 Fort St. 388-6228.

15 CHESTERFIELD SUITES, all in good condition, from $125, make me an offer. Misc. items. 474-1311 or 479-3231

BURL CLOCKS, BEAUTIFULly handcrafted. Wedding, anniversary, birthday gifts. Reasonable. 592-6015

VIKING DRYER $98; VIKING 2 speed auto. washer, like new $278. Mais Furniture, 1821 Cook, 385-2435.

TWO CB WALKIE TALKIES, 5 watts, 23 channel, excellent condition. $100 each. Jerry, 652-4546 after 5pm.

F AND E CHEQUE PROTECtor, very good condition, with full keyboard, $150. Phone Mr. Farquhar, 652-1121

SMALL DEEP FREEZE. HARvest gold stove. Apartment size washer, regular washer and dryer, fridge, 479-3231.

WASHER AND DRYER, GOOD working order, large 2-door frost free fridge. Best offer. Miscellaneous. 474-1311.

GOOD USED TIRES FOR sale, most sizes. Also chesterfield suite. 1096 Goldstream. 474-1311.

ONE 6 MONTH OLD COMPACT vacuum cleaner with powerhead, in excellent condition. 382-8264

SOLID MAPLE CHAIRS, SET of 4, 6 or 8, $25 each. Curved back or captains chairs. Also, 60 bar chairs. 474-1311

LARGE 250 GALLON OIL tank, pay washer and dryer, best offer call J. Robertson, 592-6665 or R. Denning, 595-1490

BAANSTRA'S
6200 BTU air conditioner, excellent condition, $99, 381-3333, 1105 North Park Street just off Cook

WORLD BOOK ENCYCLOPEdia, 1968 edition, plus year books, Science Year Books, $150. 592-4688

3-WAY FRIDGE $250. 2 SETS hub caps, fits Ford van. Rear spoiler. One way window. 478-4568

BUNK BEDS, SNOW TIRES, old furniture for reupholstering, tables, chairs, rugs, etc. 382-9555

DOUBLE BEDROOM SUITE; 9X12 green carpet; dryer; 3 girls bikes, good condition. 382-3278 or 477-9219.

WORKING OIL BURNER, stand and 50 gallon tank, $20. Small quantity plastic pipe. 478-9645 after 5pm.

LADY'S POWDER BLUE PANT suit, small 16, $25. Assorted shoes, size 5½ narrow fitting. 383-6933.

ELECTRIC DRILL, ⅜", $15. Soldering iron, $8. Hold-all, 23 drawers, $10. Defroster fan for van, $15. Tools, $40. 386-7971

COUNTERTOP FRIDGE, weed eater, almost new. Black and white TV, houseplants. 721-5149.

LIMOGE DINNER—SERVICE, hokey, ladder, wigs, lamps, baskets, community flatware. 592-3552.

LARGE LIVING ROOM WINdow, consisting of 3 panes, 33"x50", plus builtin double glass windows, $75. 479-2867.

DOUBLE BED, $25. COFFEE table, 2 end tables, $25. 5 gallon aquarium, $5. Hampster cage, $5. 656-6325.

THREE HP JOHNSON OUTboard motor, weights and deluxe bench, palette of jumbo bricks. 652-9957

BUDGET HARDWOODS LTD.
Mon-Wed 4-5 Sat 9-5
415-B Hillside 386-3334

OUTDOOR INCINERATOR barrels. Ready for use, $6.95 delivered. 383-1328.

GAS STOVE, GAS HEATERS, large old door, bathtub enclosure, vanity and more. 592-9227.

PRESTO LOG SPECIAL
240 for $59.95--delivered. 386-1750, 479-8877.

EIGHT BAGS MANURE, SOIL, chips or bark, $12 delivered. 592-7068.

GRAVEL OR SAND $19; NEW concrete slabs 95¢ delivered. 592-7068.

COMPACT VACUUM WITH power head, all other attachments. 479-2523.

VACUUM, 6-MONTHS OLD, Eureka Upright, as new, $80. 479-2523.

BUNK BEDS COMPLETE $129. Queen and double bed, bar chairs, 479-3231

100 MISCELLANEOUS FOR SALE

UPRIGHT VACUUM FROM $20, 1 year guarantee in writing, good suction, 479-2523

HIDE A BED, DOUBLE PEDIStal desk, stacking chairs, coffee and end tables. 479-3231

OLD PEDESTAL WHITE SINK, Mediterranean lamps, childs bed, etc. 479-6250

FILTER QUEEN VAC 1 YEAR old, all attachments. $275. 652-9601

ATTENTIONS CAMPERS, CCM foldup bicycle, good condition, $85 firm. 598-7640

MUST SELL; COKE MAchine, originally $1200, sacrifice $500. 381-0875

21" 3.5 HORSEPOWER ROtary mower, like new, $85. After 5:30 592-4751.

IRISH LINEN BANQUET cloth, with 12 serviettes. 598-3920

RENOVATION SALE
Old fridges, $20. Stoves, sinks, bathtubs, doors, etc. 382-9555

USED CARPET AS IS, TAKE IT away 50¢ a yard. 560 David, 382-8231.

BASIC JEWELLERY EQUIPment plus work bench. Sell lot $100. Call 652-5546.

21" COAST CERAMIC KILN and furniture, etc. Like new. $300. 478-5004 after 4pm.

26" COLOUR TV, DINING room set, teak desk. 388-5965, 388-5571.

AIR CONDITIONER, 3-SPEED Westinghouse, 8000 BTU, side extensions. Offer. 721-3943.

ELECTROHOME ORGAN; COlonial chesterfield and misc. items. Phone 595-6127.

BROTHER SEWING MAchine, galaxie 221, as new in walnut console, $199. 595-5534

PINBALL MACHINES 1950 vintage for sale. 382-1070, 382-3545.

LADY'S OPAL AND DIAMOND ring. Appraised. 386-5470

VACUUM CLEANER, AS NEW, good suction, $45. 479-2523.

SMALLER POOL TABLE, ETC, $175 or best offer. 384-6809

STEAMER TRUNK, 16" black and white TV. 478-6605.

DRAPES, 2 PAIRS MATCHING, 5 other pairs. 386-7402

USED KITCHEN CUPBOARDS. 656-2309

WROUGHT IRON RAILING, $5 per foot. 478-8788

SHIMPO POTTER'S WHEEL, RK-2, $550. 478-7774

18' TIPI FOR SALE, CANVAS, poles and liner. $400. 386-0958.

NEARLY NEW 7'X6' SLIDING patio door, $110. 385-5045

101 CHILDREN'S MISCELLANEOUS

ROUND-A-BOUT
CHILDREN'S CLOTHES
We will sell quality used childrens clothing. 1005 View, Tues-Sat, 10-5 p.m. 385-6552

KIDDIES' KAROUSEL
Now accepting winter maternity & childrens wear, toys, handcrafts etc. 2666 Quadra, 383-1122.

STANDARD CRIB WITH MATtress, $100. Playpen $40, both in excellent condition. 592-2805

WANTED: STROLEE CAR seat or GM loveseat. 383-2073

6 YEAR CRIB FOR SALE. Good condition. $40. 382-9078

WHITE CRIB, $35. GOOD condition. 383-2198

BOYS CLOTHING SIZE 3-6X, toys, tricycle. 479-7782.

WANTED: PLAYPEN, IN good condition. 382-2653

103 MISCELLANEOUS WANTED

Robinson's
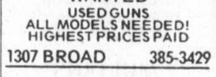
WANTED
USED GUNS
ALL MODELS NEEDED!
HIGHEST PRICES PAID
1307 BROAD 385-3429

Are you getting the most from your
GARAGE SALE?
for an auction estimate or a cash offer contact LUNDS today. 386-3308. The auctioners and appraisers for Victoria. 926 Fort St.

OAK BAY AUCTIONS
CONSIGNMENTS WANTED
Good household furnishings, tools, garden equipment, etc.
PHONE 592-5111
AUCTION EVERY
WEDNESDAY 7 P.M.
2036 OAK BAY AVE.

GARAGE SALE PARADISE
We buy antiques and sell junk. We give accurate estimates on the phone. We know we're unbelievable. Phone now 478-2514. Open 8 days a week.

WANTED URGENT: GOOD quality furniture, tools, appliances, anything with resale value. Phone for cash appraisals. Royal Oak Trading, 4488 West Saanich Road, next to Royal Oak Shopping Centre. Open 7 days, 10am-6pm weekdays, 479-1913

CASH
We buy and sell vintage clothing and accessories, furs, jewelry. China and all collectible nostalgia items. Estate appraisals. 384-4547 11-5 P.M., 577- Johnson. The Bay Window.

WE PICK UP AND PAY A FAIR price for auto. washers, Inglis, Kenmore, Whirlpool, Speed Queen, Simplicity and GE; most makes dryers; fridges, freezers. Working or not. Call Pete's 478-6000, 478-5449.

URGENT!
Good Hunting Guns Wanted by SPECIALTY GUNS (Div of International Knives Ltd.). 576 Yates St. 383-1044.

THE SALVATION ARMY needs your clothing, furniture, household goods. "Help us to help others." Family Thrift Stores. Victoria, Sidney, Langford. For Pickup— 386-3295

URGENTLY WANTED
Refrigerators, freezers, ranges, automatic washers and dryers.
TOP PRICES PAID
Phoenix Appliances 384-0423

CASH FOR SWORDS, BAYOnets, medals, badges, militaria, also, old clothing, furniture, crystal and china. 386-0911, 384-3941.

DIAMONDS, GOLD, SILVER & coins wanted. Cash for your diamonds and rings in any condition. Universal Trading, 584 Johnson, 383-9512.

INSTANT CASH
BCRIC shares, will pickup. 477-0658

WE PAY CASH FOR ALL square cornered fridges, stoves, washers, dryers, deep freezes, working or not. 384-5721

TIRES WANTED, ANY SIZE, $5-$10, must be BC testable. Also chest of drawers and hide-a-bed. 1096 Goldstream. 474-1311.

SELL OLD BOOKS TO THE HAUNTED BOOKSHOP
382-1427

103 MISCELLANEOUS WANTED

WANT CHANDELIER, ROYAL Albert dishes, china plates, French Provincial tables, 386-7577

NON-WORKING OR BARELY working color TV's wanted by student. Will haul away free. 384-8215

Soft drink bottles, old car batteries, radiators, copper, brass, lead etc. 526 David, 383-1328, 8-4.

FRIDGES, SQUARE CORnered, working or not. 478-2313, 478-5449.

PIANO WANTED ANY CONDItion. Also, wooden dining table. 384-3935, 384-1154.

WANTED USED FISHING tackle, rods, reels, lures, etc. 479-3231

WANTED DEEP FREEZE, fridge, washer and dryer. 479-3231.

WANTED BUNK BEDS, AND double bed. Also coffee and end table. 479-3231.

WANTED: USED COMBINAtion safe, approx. 1 cubic foot capacity, 386-6391.

WANTED 1 HP AIR COMPRESsor, small workshop size, 656-6835

TWO 100 POUND PROPANE tanks, and propane heater. 385-6344.

OLD AGE PENSIONER needs wants behind the ear hearing aid. Reasonable. 385-3038.

WILL WEAVE YOUR OLD drapes or clothes into durable rugs. 384-8895

3 PIECE NAVY OFFICER'S mess dress, and tails. 383-3211, 478-5895

20-25' TRAVEL TRAILER AND medium sized chainsaw. 479-9191.

FRIDGES, FREEZERS bought. 383-7213. All Temp.

WANTED: HAND OPERATED bread dough mixer. 652-2095

BROPHY CAMPER JACKS.
474-1826

WANTED: CHINESE EGG urn in good condition. 477-1660

WANTED: SCUBA TANK and/or back pack. 656-4538.

YOUNG JEWELER NEEDS old gold. 595-8744 evenings.

WANTED: COMPLETE SET of mechanics tools. 595-4976

105 GARAGE SALES

MOVING. HOUSE AND YARD sale. Bedroom suite, complete $200; sleeping bag $10; camper; single beds, 2 roll—away beds; chesterfield suite $135; Childs school desk $10; Lamps, tables, and many more items. Thursday and Friday 10-5. 848 Princess Ave. close to Chrystal Pool off Quadra.

GREETINGS FROM MOST HIGH EARTHLINGS
There is an authority in the land not controlled by Lucifers rabble band. Brought to you by the man with a little bit more than programed for. Garage Sale Paradise, open 8 days a week, 723 Goldstream.

CONTENTS OF HOUSE, everything imaginable. Includes solid wood bedroom suite, toasted mahogany, washer, TV, rug, tables, kitchen stuff, linens, car parts, fabric remnants and more. Tons of clothes. 1311 Burleith Crescent, 12noon-7pm 'til Friday or call 385-6553.

EVERYTHING IN GOOD CONdition. Coffee table (walnut with glass top). Walnut stereo console. Small black and white TV. Bikes, clothes, etc. Thursday, Friday, Saturday, 10-6. No early birds, please. 1884 San Juan Avenue

THURSDAY AND FRIDAY, 5-10pm, 923 Verdier Ave, Brentwood. Kitchen suite, couch and chair, loveseat, chests of drawers, queensize bed and mattress, marine items; anchor, bilge pump, trim tabs.

GARAGE SALE
2919 Henderson Road. Old chests, bedroom suite, bikes, toys, pictures, old chairs, and nicknacks. All reasonable. Come and see. Wednesday and Thursday.

FURNITURE, CLOTHING, plants, books, dinghy and misc. household items, etc. 1162 Kings Road, August 16th and 17th, 10am-4pm only.

BARGAINS, SATURDAY AND Sunday, 16 and 17 August. Household articles, clothes, misc, electrical parts. 9-5, 9518 Maryland Road.

GARAGE SALE. 4135 HAWKES. Household items, furniture, garden tools, camping equipment. Wednesday to Saturday. 479-3468

GARAGE SALE, SATURDAY August 16, 9am. Household items, clothes, furniture, plants. End of Swan St. off Saanich Rd.

115 SWAPS

WILL TRADE 40' LUXURY MOTOR YATCH, FULLY EQUIPPED, VALUED OVER $75,000, ON REVENUE PROPERTY. 652-3566.

1970 Z28 CAMARO, SOLID AND stock. Sell or swap for GM 4X4. 382-1813, 8:30am-5pm. Monday to Friday. 478-1159 Saturday, Sunday. Ask for Tim.

14' BOAT, HALF CABIN, 20HP Mercury, controls, tank, rods, reels, many extras. Swap for good tent trailer or $1100. 382-3616.

SWAP EQUITY IN LANGFORD half duplex for motorhome, trailer, boat, or late model car or truck. 478-6529

WILL SWAP 73 PONTIAC Astre standard for small automatic. 381-6314 between 8am-10pm

14½' BRANDLEMEYER, 50 h.p. Merc., tilt trailer, $1600 or swap for small p.u. truck. 592-2645 or 727-2424.

116 COINS and STAMPS

WE BUY SILVER COINS AND sterling. Universal Trading Centre, 383-9512

BUYING GOLD AND SILVER coins, jewelry. Highest prices paid. 656-6708

117 ANTIQUES and ARTS

CPR TINWARE, HANDCRAFTed, old and collectable. 2 pieces. Plus one turn of the Century Chinese artifact. Serious collectors only. 384-9474

MARSHALL ANTIQUES, 1030 Fort. We buy quality furniture, silver, china, crystal. TOP PRICES PAID. 382-0511.

WANTED: QUALITY ANtique furniture, rugs, clocks, paintings, silver. Highest prices. D. Robinson, 1019 Fort, 384-6425.

BEST PRICES PAID FOR ANtique furniture, porcelain, crystal, copper, brass etc. Jadis Antiques, 609 Courtney St. 384-4523.

COLLECTOR WILL BUY OR repair any wind-up gramaphone, outside horn or otherwise. 595-4768.

FOR SALE ANTIQUE BRASS light fixtures and shades, large selection, 1040 North Park Street, 384-1515.

FURNITURE REPAIRED. ANtiques our specialty. Phone 478-2539.

ONE ANTIQUE BRASS AND copper chandelier, $500. 112-746-4249

ORIGINAL GEORGE CLUTESI watercolour, 8x12". Offers accepted. 642-4677

RETIREMENT SALE. 25% off all stock. Bygones Antiques. 383-5811.

FOR SALE COLLECTION OF naval cap ribbons, some rare. 479-7648.

117 ANTIQUES and ARTS

18 KARAT GOLD KEYWIND pocket watch, 130 years old. 595-3742.

SHIP LOVERS! PAINTING OF sailing ship by J. Hardcastle. 595-3742.

PLAYER PIANO. PHONE Anderson's Piano Tuning, 477-6439.

120 GARDEN SUPPLIES

Fertilizer

SAANWOOD FARMS LTD. Cow manure. 652-2026 or 652-1743. No Sunday calls please.

Greenhouse

9X12 GLASS GREENHOUSE, 100 amp service, lights and timer. 595-8703.

Plowing, Rotovating and Cultivating

DON'S TRACTOR SERVICE
477-3913
We rotovate, plow, cut grass and brush; also loading and hauling.

TED'S TRACTOR SERVICE. Rotivating, plowing, leveling. Hay cutting. 478-4059.

Top Soil, Rocks and Fill

Excellent
SCREENED AND BLENDED
TOPSOIL
$9.50
PER METRIC TON
CARTAGE EXTRA
TRIO READY MIX 1971 LTD
658-5235

#1 SCREENED TOP SOIL mixed with sand and manure, self pickup $10 a yard. Minimum delivery 7 yards. Delivery extra some areas. Also fill soil for trucking charge only. 478-3322.

SCREENED TOP SOIL WITH manure and sand, $12/yd. Delivery extra. Sterilized potting soil by bag. E. Nixon Ltd. 478-0511; Nights 479-1937, 479-2995

FREE FILL
Trucking charges only. Call 386-6308 Mon.-Fri. 8:30-4:30.

SAND, GRAVEL, DRAIN rock, crushed rock, and top soil, 1 to 6 yard loads. 658-5406.

GOOD SOIL, MUST MOVE, 15 yard loads at $7 per yard. 479-8349.

GOLF COURSE TOP SOIL, 10 yd. minimum. $10 per yd. delivered. 479-1122.

BY SACK WEED FREE BLACK soil. Open 7 days a week. 382-2843.

VIRGIN WEED FREE SOIL, rich and black. 383-1532

125 PETS and SUPPLIES

PULI PUPS. SUPER SMART dogs with fine lineage. 9 weeks old. Very valuable but will sell for $300 each and finance on easy terms to proper homes. Or hear trade proposals: art, antiques, books, etc. These "almost human" dogs are prized sheep herders in Hungary, were known in ancient Egypt. 18" and 34LBS at male maturity. Rich black, long corded fur. Intensely loyal, loving, persistant companions. No other bred comes close. 658-5259.

GOLDEN AND BLACK LABRAdors. 1 Sheep dog cross, 1 Irish Setter cross, 1 St. Bernard, 2 German Shepherds, Doberman pups, 1 bearded Collie cross, St. Bernard cross Labrador pups, 1 Spaniel cross, 1 Airdale cross. 2 small breed pups. Some dogs free. 479-5868

HARLEQUIN DOG TRAINING Club is offering classes for puppies, beginners and advanced. Beginning Wednesday, September 10 in the Cordova Bay area. To pre-register phone 658-8307.

WE ARE MISCHIEVOUS AND naughty, but very adorable and would like to stay together. Fluffy and Trixie (kittens). 477-3650

SEA SHORE PET SHOP LTD.
Tropical Fish — Birds
Small Animals — Supplies
Town & Country 383-9313

I AM 10 WEEKS OLD AND need a good home. Doberman Pincher puppies for sale. Best offers. 478-7171

2 MALE LABS, 2 YEARS OLD, natural duck hunters. Free to good homes in the country. 381-1818.

REGISTERED OLD ENGLISH Sheepdog puppies, champion pedigree, $300 and up. After 4pm. 474-2480.

FREE KITTENS, TWO TORtoiseshell, one calico. Dewormed. Call Marianne at 383-9067.

ADORABLE KITTENS FREE to good homes. 384-9118 before 4pm Saturday, after 5pm weekdays.

LOVING, YEAR OLD SPAYED female cat. Tortoiseshell. Moving, she needs good, quiet home. Well trained. Free. 592-5569

FREE TO GOOD HOME, 5 month old female Cockerpoop/Border X. Had all shots. 652-1293.

FREE: ADULT BLACK CAT, beautiful, affectionate, timid. Spayed, shots. All supplies 592-6501.

GOLDEN RETRIEVER cross, excellent quiet dog, 7 years but young at heart. To good home only. 479-3903.

TWO MALE KITTENS, FREE to good homes. Trained. Used to young children. All male. 477-7919

CALIFORNIAN BUNNY needs a good home, also affectionate young tom cat black and white. 381-1750.

BEFORE BUYING A PUREbred puppy call Vic City Kennel Club "Watchdog" 477-9781.

THREE JOLLY KITTENS. White twins, also black and white. Well trained. 477-5644

FEMALE GERMAN SHEPherd, good watchdog. Free to country home. 477-0525

BEAUTIFUL INDIAN RINGneck parrots, very tame. 479-8698

REGISTERED IRISH SETter, 11 months old female, $175. 112-748-1580.

PUREBRED NORWEGIAN elk hound puppy, registered. Available now. 656-6639

FREE TO GOOD HOMES only, kittens, 1 grey, 1 black, 1 tabby. Litter trained. 478-0073.

FRIENDLY LOVING MATURE grey and white cat desparately needs home. 477-6614

MALE DOBERMAN, GOOD temperment, without papers, needs good home. $75. 384-8193.

6 WEEK OLD KITTENS, FREE to good homes. Phone after 6pm, 652-4707

CANARIES, VARIOUS COlours, unsexed, this week only, $10. 477-2637

TRAINED INDIAN RING necked parakeet with new cage, $140. 598-6810

STRIPEY FEMALE KITTEN, gentle nature, good mousing stock. Evenings 479-7675.

8 WEEK OLD MALE TABBY kitten, litter box, dish and collar, free to good home. 598-9471.

KITTENS FOR SALE TO GOOD homes. Call between 5-9 384-1889.

TO BE GIVEN AWAY 7 MONTH old female Sheep Dog and Collie Cross. 386-3608 after 5.

GREAT DANES (3) (HARLEquin). 656-2340.

125 PETS and SUPPLIES

WANTED: BORDER COLLIE female pup for pet. Giacomini, R.R. #2, Sooke.

2 BABY FERRETS FOR SALE. $50 each. 386-1058, 595-2897.

FREE KITTENS. 4 MONTHS old. 381-2139 before 12 noon.

KITTENS, PART SIAMESE, free. 598-4367

TWO DWARF RABBITS, FREE to good homes. 595-1273.

MALTESE POODLE X PUPpies. 383-9587

MINIATURE PINSCHERS, pups and mature. 652-2301.

FEMALE FERRET FOR SALE. 386-5718

TAME BABY GREY COCKAtiels for sale. $50. 386-6427

127. CHICKS, POULTRY HATCHING EGGS SUPPLIES

4 RHODE ISLAND ROOSTERS, 6 months, $4 each. 479-6779

6 LARGE 2 YEAR OLD LAYING hens, $2.50 each. 478-3428.

128 LIVESTOCK SUPPLIES AND EVENTS

JOHN MacNUTT TRUCKING
SAWDUST—SHAVINGS
HOGFUEL
Large or Small Loads
479-6560

MANDER TRUCKING LTD.
SAWDUST
SHAVINGS
CEDAR HOG FUEL
385-3041
After 6, 479-7629

WANTED: GENTLE SOUND horse, 15hh or taller, show, jumping, trail riding, English and western. Reasonably priced. Experienced rider. 658-8774

MUST SELL. OWNER GOING to university. 16.2 HH gelding, well schooled. Varsitile and reliable, excellent disposition. 112-746-5628 evenings.

VIAPHC PLAYDAY, AUGUST 17th. Beaver Lake ring, 9am. Entrie forms at feed and tack shops. For information, phone 652-1352

CLASSIC THOROUGHBRED, 16hh, excellent disposition, good mover and jumper, experienced rider and good home only. $1800. 652-1891.

MORGAN X 7 YEAR OLD gelding, 15.2 hh, ideal for adult or children, excellent temperament, English or Western, good on roads, $800. 112-749-6769.

V.I.AP.H.C. PLAY DAY, August 17th, Beaver Lake Ring, 9am. Entry forms at Feed and Tack Shop.

WANTED: TO BUY YOUNG buck goat for breeding, Toggenburg or Saanen. 743-9180, Mill/Bay collect.

FIRST AND SECOND CUT HAY for sale. 652-2026 or 652-1743. No Sunday calls please

HORSES! LUSH SHADED PASture, water, room to ride. East Saanich Road. 652-9327

RABBITS, SILVER MARTEN, doe and young buck, $18 the pair. 112-748-1580.

FOR SALE: TWO NUBIAN milking goats, one 2 week old doe kid. 652-5878

BALED OAT HAY IN THE field, Lanchaster Road, Duncan, 112-748-1847.

SUFFOLK
Rams and ewes. Quality stock. 656-2972

HORSES BOARDED
479-2205

FEED POTATOES FOR SALE. 6858 Pat Bay Highway, 652-1582.

POTATOES, $25 PER TON OR $2 per sack. 652-1546.

HAY FOR SALE, $2.50 PER bale. 479-8964

5 EWE LAMBS FOR SALE. 478-1227.

SUFFOLK LAMBS FOR SALE. 658-8893.

SOW AND PIGLETS FOR sale. 479-0364

WANTED: HEREFORD BULL service for 5 cows. 652-1050.

SHEEPS AND GOATS FOR sale. 479-6020

WEANER PIGS FOR SALE, $30 to $35. 642-3693.

HAY
No rain. $2.50 per bale. 656-2972

130 HEAVY EQUIPMENT AND MACHINERY

MF Massey Ferguson — IRON HORSE EQUIPMENT LTD

IRON HORSE EQUIPMENT LTD.
Your Massey Ferguson farm and industrial dealer for Vancouver Island and the Islands. 2 shops to serve you.

Duncan 112-748-2809
Courtenay 112-338-1326

75 HAYES CABOVER
New powertrain 350 Cummins rebuilt 6000 miles ago, rebuilt 13 speed, 38,000 rears, 1 new, 1 rebuilt, papers available. Rubber and brakes as new. New paint. City tested. A must to see. Offers on $32,000. 385-6240

4 WHEEL TILT EQUIPMENT trailer, suitable J.D. 450, $1200. 5 K.W. Onan power plant, $800. May be viewed in West Saanich. 112-539-2411.

1972 600D CHAMPION grader, $19,500 or best offer. 112-754-3435.

25' SINGLE AXLE HIGH BED trailer, good rubber, $650. 478-3871

135 FARM IMPLEMENTS

BUTLER BROTHERS — BUILDALL

FARM, LAWN AND GARDEN EQUIPMENT

Satoh and Power King Tractors
★ Gas and Diesel/12-38 h.p. ★

Jacuzzi Pumps
Howard Rotavators

Serving the Peninsula and Islands for 50 years.

2046 KEATING XRD.
652-4437 652-1121

Ford Rollins
MACHINERY LIMITED
610 ALPHA STREET 384-0541

FORD TRACTORS
Lawn and Garden Tractors
10-20 H.P.
Farm Tractors
2 Wheel and 4 Wheel Drive
13-335 H.P.
DL-595-4A

case

GARDEN TRACTORS
ALF BECKER & SONS LTD.
384-3911 384-6414

135 FARM IMPLEMENTS

J. GRIEVE MOTORS LTD.

Lawn & Garden Tractors
7 hp - 28 hp
Diesel Farm Tractors
22 hp - 275 hp
Full Line of Attachments
Good Supply Of Used Tractors
652-1642 SAANICHTON

KUBOTA TRACTORS
For gardening, farming, and landscaping. A full line of implements available.
Iron Horse Equipment Ltd.
Duncan 112-748-2809
Courtenay 112-338-1326

J. GRIEVE MOTORS LTD.
Vancouver Island's largest farm implement dealer now selling Yanmar 4-wheel drive tractors, 13 to 33 h.p. Full line of attachments.
652-1642 SAANICHTON

2 SMALL TRACTORS LEYland 154 diesel, 25-28hp. Case 300 gas, 32-35hp. Both in good running order. 652-1530

148 LEASE VEHICLES

ENSIGN

We Thought You Should Know

FINANCE LEASING

★ 12% ★ INTEREST

All lease plans consist of two factors — depreciation and the cost of money. For a limited time, ENSIGN CHRYSLER PLYMOUTH will build you a competitive lease on any 1980 Chrysler built car or truck for

★ 12 ★ MONTHS
WITH AN OPTION TO BUY THE VEHICLE YOU HAVE DRIVEN AT
✓ FULLY
✓ DEPRECIATED
✓ VALUES

ENSIGN LEASE LTD.
Quadra at Caledonia
AND
Yates at Cook
386-2411
DEALER NO. 5620

149 NEW CAR DIRECTORY

Glen Oak — Ford

AUGUST SPECIAL

PINTOS FROM $4895
Stock No. 80033

FIESTAS FROM $5995
Stock No. 80816

FAIRMONTS FROM $6195
Stock No. 80092

384-1144
Yates at Cook

Glen Oak — Ford
Dealer No. 6616

SUBARU
Shop Saunders Subaru, Colwood and Victoria. 474-2211, 1824 Island Highway. Dealer 5932.

150 CARS FOR SALE

MAZDA GLC
Hatchback $4795.

78 LeCar GTL $4695.
78 Celica 5 spd $5995.
77 Honda AT $3995.
2 - Diesel Rabbits
76 Dodge Dart $3395.
75 Mustang II $3695
72 Pinto, mags $2195.
72 Mazda cpe. $2195

PACIFIC mazda PEUGEOT
385-1451 Dealer 5253
Blanshard at Johnson

150 CARS FOR SALE

ENSIGN CHRYSLER PLYMOUTH

ENSIGN

CHRYSLER PLYMOUTH

WE THOUGHT YOU SHOULD KNOW

ALL UNITS CHECKED BY CAR CLINIC DIAGNOSTIC CENTRE

'80 Buick Century
'80 Pontiac Phoenix
'80 Bobcat S.W
'80 Dodge D150 PU
'79 GMC ¾T, 4x4
'79 Ford Mustang II
'79 Plymouth Horizon
'79 Datsun 510
'79 Chrysler 300
'79 Chev Camaro
'78 Plymouth Arrow G.T.
'78 Plymouth Horizon
'78 Chrysler Lebaron
'77 Pontiac Trans Am
'77 Chevette
'77 Cordoba T-Bar
'76 AMC Pacer
'75 GMC ¾T PU
'75 Olds Cutlass
'75 Ford Pinto S.W.
'75 Plymouth Fury
'74 Datsun B210
'74 AMC Gremlin X
'72 Mercury Montego MX
'72 Pontiac Safari S.W.
'69 Buick Skylark

PLUS MANY MORE

GOV'T TESTED PLUS 2ND YEAR WRITTEN WARRANTY

WANTED!
GOOD CLEAN USED CARS
CONTACT:
DON REDECOPP

ENSIGN
Chrysler-Plymouth Ltd.
DOWNTOWN
YATES AT COOK
Dealer licence number D5295
386-2411
Open Weekdays
Till 9:00

1979 - 1980

LUXURY DEMONSTRATOR
1. 1980 Buick Riviera, front wheel drive coupe.
2. 1980 Buick Electra Park Ave sedan.
Beat the price increase plus a large discount and top value for your trade. Both cars are fully power equipped including air conditioning, power sunroof and leather seats. For personal service phone or come and see CHARLIE PETERSON at Empress Pontiac Buick GMC Ltd. 382-7121 or Res. 592-0458. Dealer 5701.

1979 MUSTANG, 2.8 LITRE, V6, automatic p.s., radio, white $5395
1979 Mustang, automatic, 2.3 litre, 4-cyl, p.s, radio, dark blue, $5095.
1979 Cougar XR7, 302 V8, auto, P.S., P.B., radio, buckets, Landau roof, $5495.
1980 Citation X—body, V6, auto, P.S., 4—DR hatchback, $5995.

HERTZ RENT A CAR
(Division of Howbar Leasing)
901 Douglas St., Victoria, B.C.
Open 7 days a week. 388-4411
Dealer #6499

SWEDISH
79 Volvo 264 GL, AT, P.S, P.B, AMFM cassette. Air conditioning. Priced to sell.
McCallum Motors
382-6122
Dealer 5603

80 CADILLAC SEDAN DEVILLE
Show room condition, 5,000 km (3,000 miles) transferable full warranty for 15,000 km or 7 months. All Cadillac options, stereo, cassette, AMFM. Finished in midnight blue metallic exterior with matching vinal top and dark blue leather interior. S & J Auto Sales, Dealer license 6792 $17,000. Call Vancouver 873-3766 or 687-7711 page 7724.

LOW MILES
1979 Dodge Omni 4 dr., HB, 4 cyl., 4 spd. Excellent condition throughout — only 4,000 km. Must be seen. 382-2313, Willie Dodge Chrysler, 3200 Douglas St. Dealer 5881.

150 CARS FOR SALE

THREE POINT MOTORS
Mercedes-Benz
PORSCHE

COUGAR XR7
Must be seen! 1980, silver and black with Landau vinyl roof, burgundy interior. V8 automatic, power steering, power brakes, power windows, bucket seats. Only 14,000 miles. $7,995

CUTLASS
1980 Supreme coupe in silver and maroon with matching maroon cloth interior. V8 automatic, power steering, power brakes, radial whitewalls and radio. Only 15,000 miles $8,195

MONTE CARLO
Only 16,000 miles on this 1980 V8 automatic, power steering, power brakes, radio. Gleaming white with dark blue accent and dark blue corded cloth interior. $7,995

RABBIT
This 1979 copper metallic fourdoor with 4-speed and radio has only done 15,000 miles and looks like new! $7,495

FAIRMONT
Just over 2,000 miles on this immaculate Futura coupe. 6 automatic, power steering, power brakes, AM/FM/tape deck. Very deluxe! $7,195

WAGON
Very nice 1979 Datsun 510 with automatic, custom roof rack, radio and other extras. A great buy! $6,995

ECONOMY
Choose from several 1979 Datsun 210 sedans equipped with automatic, radio, side mouldings, heavy duty underseal, rear window defroster, etc. Priced from $4,895

MERCEDES
Silver 1978 300CD, Diesel-powered two-door hardtop with automatic, power steering, power disc brakes. Electric sunroof, climate control, cruise control, AM/FM station-seeker cassette stereo and all the standard Mercedes luxury features $25,700

DATSUN 510
Low-mileage 1978 with automatic, radio, side mouldings, heavy-duty underseal. Very attractive unit! $4,995

OPEN WEEKDAYS
TILL 6 P.M.

Government
at
Hillside
385-6737
Dealer 5053

SAVE $1,000 +
DEMO SALE
1980 Thunderbird, dark blue, stock #101, V8, auto, ps, pb, power windows, radio plus more. New Price $9,473.80. Reduced price $8,326. Save $1,147. Call Bruce or Glen at Bridge St. Motor Dealer 5161 — 388-5714 or 478-0247 — Glen. 382-6315 Bruce, after 5. Trades welcome.

Front Wheel Drive
1980 Buick Skylark 4 door, V6 automatic, power steering, brakes, radio. Finished in white with blue cloth trim. Call ED GRIMSTEAD for personalized service, res. 478-3220 or 474-1211. Millstream Chev Olds Ltd. Dealer 5831.

LEMANS 2 DOOR
1979 Pontiac. Only 1600 KM, V8 automatic, power steering, brakes, radio, tilt, 2 tone green with camel interior. Like new. For personalized service call RUSS MORRISON, Res. 478-1423 or 474-1211. Millstream Chev Olds Ltd. Dealer 5831.

1980 4 DOOR CITATION Hatchback Demo, 4 cylinder, automatic, steering, radio, defroster, 2-tone paint and much more. Retail $8275. Sale $7295. Bridge St Motors DL5161, 388-5714, 382-6315, 478-0247.

1980 ELDORADO BERRITTZ Demo, blue, under 500 miles. This car is loaded including sunroof. Retail $27,400 can be bought reasonable. Trades welcome. Bridge St Motors DL5161, 388-5714, 382-6315, 478-0247.

TRY US FIRST!
79 Horizon, hatchback. Tremendous M.P.G. One owner, low miles! Make an offer! 388-6921, Metro Honda, Dealer 5876.

79 MONARCH GHIA
Full car warrenty, 16,000 km, power windows, tilt steering, new car price $8800. Will sell $6950. Phone 385-6516 or 388-6275 Pager 2947

1979 MUSTANG, AUTOMATIC, power steering, power brakes, economical 4 cylinder, 30,000 km, very clean. Asking $5495. Days 388-4343. Evenings 385-7008.

1979 CADILLAC SEDAN DEVille Elegance, fully equipped, air shocks. Mint condition. Asking $15,000. 652-4158.

1980 CITATION FRONT wheel drive, V6, auto. P.S., 4—DR hatchback, $5995. 388-4411. Dealer #6499

1979 COUGAR XR7, 302 V8, auto., P.S., P.B., radio, buckets, Landau roof, $5495. 388-4411. Dealer #6499

1979 DATSUN 510 WAGON, EXcellent condition, $5400. Mill Bay, 743-2284.

1980 BUICK SKYLARK, 4 cylinder, 4 speed, 4 door, 5300 km, asking $7700. 479-7969

1980 DATSUN 200SX, AM/FM quad. 595-3782.

1977 - 1978

GERMAN
77 Volkswagen Rabbit 2 dr, 4 spd, AMFM cassette. Orange in colour. Priced to sell.
McCallum Motors
382-6122
Dealer 5603

HONDA
78 Honda Civic 4 dr. S.W., 4 spd. Bronze in colour. Priced to sell.
McCallum Motors
382-6122
Dealer 5603

150 CARS FOR SALE

METRO TOYOTA

ESSO CAR CLINIC INSPECTED AND RECONDITIONED
79 Corolla
79 Acadian
78 Civic
78 Celica
78 Corolla
78 Datsun PU
78 Suburu Brat
77 Ventura
77 Corona
77 Malibu
77 TR7
77 Hilux
77 Bobcat Wgn
77 Civic
77 Chevelle
77 Volare Wgn
77 Cougar 4 dr
76 Ventura
76 Celica
76 Malibu Wgn
76 Rabbit
76 Dart
76 Ramcharger
76 Midget
75 Volare Wgn
75 Corolla
75 Comet
74 Datsun
74 Challenger
74 Fiat X19
74 Corona
74 VW Beetle
73 Scamp
72 Ambassador

Econo Lot
Nothing Over
$2995

66 Mustang
67 Meteor
68 Cortina—SOLD
69 Toyota
70 Datsun
71 Colt 38,000 mi.
72 Ford PU
73 Cougar
74 Gremlin X
75 Vega GT 45,000 mi.
76 Pinto
77 Malibu SOLD

OVER 30 MORE CARS & TRUCKS AVAILABLE
386-1711

OPEN FROM
8 a.m.-9 p.m.
SAT., 8 a.m.-5 p.m.

100% Bank Financing
O.A.C.
386-3516

METRO TOYOTA LTD.
645 FINLAYSON
(Across from Woodwards)
DEALER 6290

METRO TOYOTA

SWEDISH
78 Volvo 242DL, 4 spd, radial tires, white in colour. Priced to sell.
McCallum Motors
382-6122
Dealer 5603

TRY THIS
1978 Toyota Corolla, 1600 Deluxe 4 dr. Reduced from $4895 to $4455. This little gas saver is in exceptional condition, medium blue in colour, plus one year written warranty. Call Bruce or Glen at Bridge St. Motors Dealer 5161, 388-5714 or 478-0247 Glen, 382-6315 Bruce after 5. Trades Welcome.

MID SIZE WAGON
78 Malibu station wagon, V8 automatic, power steering, brakes, radio, low mileage. Finished in light camel metallic with camel trim. Hurry on this one. For personalized service call ED GRIMSTEAD, res. 478-3220 or 474-1211. Millstream Chev Olds Ltd. Dealer 5831.

ECONOMY PLUS
Very clean 1977 Plymouth Volare, 2 dr., 6 auto., ps, pb, radio, half vinyl roof. No reasonable offer refused. Call Bruce or Glen at Bridge St. Motor Dealer 5161 — 388-5714 or 478-0247 Glen, 382-6315 Bruce after 5. Trades Welcome.

ONLY 31,000 MI
1977 Dodge Aspen, 4 dr. sedan in showroom condition. Economy slant 6 with auto, ps, pb, radio. Call and make us an offer at Bridge St. Motors. 388-5714 or after 5 Glen 478-0247, Bruce 382-6315. Dealer 5161.

1978 BLACK TRANS AM, 400, automatic, power steering, power brakes, power windows, tinted glass, red velour interior, good tires, immaculate paint, perma-shine, thoroughly cleaned and well-maintained car. $8300. 386-5866 before 12noon.

1977 MONTE CARLO, SILVER with red vinyl top, automatic, power brakes, power steering, power windows, AM/FM stereo, rear window defogger, console, barber chair style bucket seats, all new radial tires plus snow tires, low mileage, lady driven. $5900. 112-754-1160.

1977 CORDOBA, 25,000 MILES, sunroof, factory air, power steering, power brakes, power windows, tilt wheel, cruise control, console with leather seats, electric seat, 8—track am/fm stereo radio. 382-9733 between 6—8pm. $4700 firm. No trades.

1978 CADILLAC SEVILLE, city driven, immaculate condition, fully appointed. Burgundy on burgundy. 385-0026 evenings and weekends or 387-1951 or 387-5425 week days, ask for Mr. Scott. No triflers please.

1977 Austin Marina 1.8 litre, 4 cyl. 4 spd. Luxurious interior with cassette. Showroom condition — must be seen. 382-2313, Willie Dodge Chrysler, 3200 Douglas St. Dealer 5881.

77 SCIROCCO, EXCELLENT mechanical condition. $5200. 383-6590

150 CARS FOR SALE

EDWARD motors ltd.

BUSINESS IS GREAT!
SO IS OUR
★ SELECTION ★

73 VW 412 sedan, great economy for $2760

74 VW Westfalia, nicest layout we've seen $6395

74 FIAT 128 4 dr., 32,000 miles, new paint, very nice! $2550

75 CUTLASS Supreme. Loaded, air, stereo, 43,000 lady-driven miles. $4795

79 CHEVETTE 2 dr., hatch, auto., A steal at $4595

79 MALIBU small V-8 auto., p.s., p.b. Gorgeous 2 tone burgandy. $6995

79 SUBARU FE (fuel efficient) 5 spd. coupe. super low mileage. $5995

★ ★ ★ ★
SPORTY CARS

71 TR6 Roadster, mechanically fine, needs some detail work and finishing. Super buy at $2295

72 DATSUN 240Z, silver, mags, clean and nice $5995

78 DATSUN 200 SX Sport, auto., AM-FM stereo, power mirrors, metallic blue, immac. $5995

79 FIREBIRD, lady owned, 16,000 miles, 305 V8, auto, ps, pb. $7395

80 MUSTANG Hatchback, 6 cyl. 4 spd. 4,600 miles. $7295

★ ★ ★ ★ ★
MANY MORE TO CHOOSE FROM

EDWARD motors ltd.
SUBARU
Headquarters
3319 Douglas
(Opposite ICBC)
Dealer 6605 384-1161

1977 CORDOBA, IMMACULATE condition, 34,000 one owner miles. Unusual black metallic with brown landau roof, sunroof and velour interior. A beautiful car, must be seen. $5499. 478-4158

TRY US FIRST!
'77 Cougar 4-door Brougham sedan. 26,000 miles — mint condition! 388-6921, Metro Honda. Dealer 5876.

77 COUGAR BROUGHAM
1 owner, showroom condition, black on black, p.s., p.b., radio, colour co-ordinated gray interior, 40,000 miles, $5875. 477-2544.

77 MAVERICK, AUTOMATIC transmission, power steering, brakes, radio, tape deck, studded snow tires on, spare rims, nice clean unit. 26,888 miles. $3500. 478-9909

SACRIFICE
1978 Trans Am, big block, 4 gear, power windows, air, tilt, radial TA's on factory mags, black in, new gold paint out. Offers on $7350. 112-743-5936, or 479-0652

1977 AUSTIN MARINA 1.8 DEluxe. Excellent, with less than 19,000 miles. Metallic blue, standard, 2 door, with tape deck, radio, tachometer, $3300. 382-6791

TRY US FIRST!
77 Honda Accord, 5 speed. Mint! 388-6921, Metro Honda. Dealer 5876.

TRY US FIRST!
77 Honda Hatchback, standard. 388-6921, Metro Honda. Dealer 5876.

TRY US FIRST
'77 Pinto, only 31,000 Km. 388-6921, Metro Honda. Dealer 5876.

1978 PONTIAC ACADIAN 4 cyl., 4 spd., good condition, very economical. Must be seen. 382-2313, Willie Dodge Chrysler, 3200 Douglas St. Dealer 5881.

1978 MONTE CARLO, T-ROOF, airconditioning, 8-track, AM-FM, p.s., p.b., cruise control, excellent condition, loaded. 754-9319.

4 CYLINDER 929 MAZDA STATION wagon, 9th month of 78, standard trans, AM-FM radio, radials, $4250 or nearest offer. 721-3442

77 HONDA CIVIC, $3,000 FIRM. Yellow sedan, 4 speed, 43,000 miles. Excellent condition. Will consider older economy car as part trade—up to $500. 385-5529.

TRY US FIRST!
78 Honda Accord, automatic. Very low miles! 388-6921, Metro Honda. Dealer 5876.

78 TRANS AM SPECIAL EDItion, 6.6TA 4 speed, 35,000 kms, $8500. 595-3528. 1733 Foul Bay Rd.

78 PLYMOUTH ARROW, 5 speed transmission, 37,000 km, very good condition. $5300 or best offer. 478-1972.

78 TOYOTA COROLLA DEluxe, 2 door standard. 25,500 kilometres. Like new. $4500. 477-1289

77 CAMARO, 350 4 SPEED, EXcellent condition, new tires, $6400 or offers. 727-3169. (Marigold area)

1978 FORMULA, WHITE AND gold, with T roof, plus list of options. View at Quadra and Union Street after 5pm

1978 HONDA CIVIC, 2 DOOR, 26,000 miles, AM radio, just tested. $3,750 or offers. 385-4773.

1978 DODGE DIPLOMAT, full power. Asking $5500. 112-746-7672

78 HONDA CIVIC HATCHback, radio, console, $3950. 477-8478.

1978 LEBARON STATION wagon, all options, excellent condition. $6500. 385-6369

78 TOYOTA COROLLA AUTOmatic, as new condition, low mileage, $4500. 474-1410

78 HONDA CIVIC HATCHBACK 4 speed, tinted sun roof, excellent condition, $4500. 477-8566

78 FIAT 128, LOW MILEAGE, low price. Must sell. 381-0776 after 5pm.

77 FORD 2-DR. PREMIUM. 34,000/mi. Many extras. $4895. 658-5129.

1977 FURY SPORT, TRAILER towing package, air, bucket seats. 721-3433

150 CARS FOR SALE

DOUGLA VOLKSWAGEN AUDI

Your Largest Volkswagen Audi Dealer On The Island!

DEMO SALE CONTINUES
★ ★ ★ ★ ★
PREMIUM 1-OWNER CARS

79 OMNI Sedan, loaded, 23,000 km $6995
78 AUDI Fox Sdn., 4 spd., 34,000 km $7495
78 AUDI 5000 Sdn., auto., loaded, 32,000 km $13,950
78 RABBIT Sdn., 4 spd., sunroof, radio, 38,000 km $5295
77 AUDI Fox Sdn., auto, sunroof, 43,000 miles $6395
74 PORSCHE 914 $8495
73 VW 412 Sdn., 4 spd. $3495

Douglas Volkswagen Ltd.
3329 Douglas Street
388-5466
Dealer 5100

S&H DATSUN CENTRE

79 RABBIT
5 spd, sunroof. All goodies. 19,150 KM $7495.

78 PARISIENNE
Brougham, split bench, air conditioning plus many other extras $6495.

78 COROLLA
liftback, 32,200 KM $4995.

77 DATSUN 200SX
5 spd., immac. cond. $4895

77 VOLARE SDN
Loaded with extras $4294

77 FIREBIRD
V6, premium cond. $5995

76 DATSUN 210
Immac. condition $3495.

76 GRANADA
sedan, air conditioning, auto, P.S, B. etc $3895.

75 DATSUN PU
Only 38,469 mi. $3895

800 BLOCK YATES
381-5222
★ ★ ★
FORT and FOUL BAY
592-2471

SAUNDERS & HITCHMAN LTD.
2040 Cadboro Bay Road
Dealer 5059

1975 - 1976

ITALIAN
75 Fiat 131S, 2 dr, 5 spd, AMFM, radials. Maroon in colour. Priced to sell.
McCallum Motors
382-6122
Dealer 5603

38,000 ORIGINAL MILES
76 Pontiac Bonneville Brougham, 4 door hardtop, V8 455, automatic, p.s.,p.b., power windows, seats, trunk, doors, tilt and scope wheel, climate control air conditioning, cruise control, factory mag wheels, immaculate condition. Black exterior with matching vinal top and burgandy crushed velour interior. $4950 Call Vancouver 876-5644 or 687-7711 pager 1655.

ONE OWNER
1976 Pontiac Ventura compact 4 dr. with approx. 17,000 miles. 6 cyl. engine, auto. trans, power steering, radio. For information and viewing contact BARRY FOSS exclusively at 382-7121 or res. 595-6703. Empress Pontiac Buick GMC Ltd. Dealer 5701.

76 Pinto Runabout
Extra clean condition, reduced from $3295 to $2995. Act now on this clean little gas saver. Call Bruce or Glen at Bridge St. Motor Dealer 5161 — 388-5714 or 478-0247 Glen, 382-6315 Bruce after 5. Trades Welcome.

STATION WAGON
Low mileage, executive owned 1975 Plymouth. 318 motor, power steering, power brakes. Automatic, AM-FM radio. Radial tires. Trailer package. Very well maintained. Excellent condition. Was $3695, now open to offers. Timmis Motor Company, Dealer 5557. 388-6229, 477-6357

LUXURIOUS STN WGN
Air conditioned, fully loaded, 1975 Chevrolet Caprice Estate wagon. Tilt steering, FM stereo radio, radial tires. Superb condition. 61,000 miles. Offers on $3700. 383-0405

TRY US FIRST!
75 Vega station wagon, 4 spd, 388-6921, Metro Honda, Dealer 5876.

150 CARS FOR SALE

Millstream CHEVROLET OLDSMOBILE

SKYLARK
80 SKYLARK 4 door, V6, automatic, power steering, brakes, radio. GM's front wheel drive. Finished in white, blue cloth trim. Only $7250

TOYOTA
73 TOYOTA Mark II 4-door, 6 cylinder automatic, power steering, brakes, radio. Finished in red with matching trim. Only $3550

CHRYSLER
76 CHRYSLER Cordoba. Every option except sunroof. White with white vinyl top, blue cloth trim. Only $4650

TOYOTA
72 TOYOTA Corolla 4-door. Economical 4 cylinder, 4-speed. Finished in green with green vinyl top. Only $2650

CITATION
80 CITATION 2-door hatchback. Economical 4 cylinder, 4 speed, radio. Only 15,000 Km. Finished in gray with blue cloth trim. Only $6950

CAMARO
76 CAMARO V8 automatic, power steering, brakes and radio. Red with black vinyl trim. A hard to find model. Only $5450

COURIER
78 COURIER stepside pickup, 4 cylinder, 5 speed, radio-tape combination, sunroof, mag wheels. Must be seen. Only $6250

CHEV
79 CHEV ½-ton short box. Only 14,000 km. V8 automatic, power steering, brakes, radio, sunroof, headers, chrome mags, pin striping. Only $11,650

MOST CARS BCAA INSPECTED

MON.-FRI.
8:30 a.m. - 9 p.m.
SAT. 9 - 6

Millstream Chevrolet Oldsmobile Ltd.
1730 Island Highway
474-1211
Dealer Lic. D-5831

76 MATADOR
2 dr. cpe, V8, P.S, P.B, AT, radio. Tested. Very clean. $3295. B. Madsen Motors Ltd. 478-5011. Dealer 5450.

1975 PLYMOUTH CRICKET 2 dr., HT. Economical 4 cyl. auto, console, radial tires, good condition throughout. 382-2313, Willie Dodge Chrysler, 3200 Douglas St. Dealer 5881.

TRY US FIRST!
75 Dodge Dart 2 dr, H.T., vinyl roof, small V8, power steering, brakes, etc. $3295. 388-6921 Metro Honda. Dealer 5876.

TRY US FIRST!
76 Volvo 244 — automatic, air, etc., 37,000 original miles, $7495. 388-6921 Metro Honda. Dealer 5876.

1976 PINTO STATIONWAGON, automatic, 53,000 miles, immaculate interior exterior, mag wheels, excellent running condition, must sell $3200 or best offer. 592-9689

TRY US FIRST!
76 Honda Civic, 4 speed, silver in colour, $3295. Metro Honda, 388-6921, Dealer 5876.

TRY US FIRST!
76 Honda station wagon, $3495. 388-6921, Metro Honda. Dealer 5876.

'76 MUSTANG II
2-dr HB, 4 cyl, 4 spd, $3695. 388-6196, Painter Motors, 3005 Douglas. Dealer 5802.

1976 ACADIAN, 2 DOOR hatchback, 40mpg, automatic transmission, as new tires, excellent interior, tested 'til '81. Very good paint, $2200. 592-4573.

1975 CHRYSLER NEWPORT, 2 door hardtop, air conditioning, power steering, power brakes and windows. Clean. $2,895. 598-4050.

1976 FIREBIRD ESPRIT, 45,000 miles, new ET mags and radial tires. Will consider a trade. $5300. 479-4886.

1976 HONDA CIVIC HATCHbach, AMFM stereo, 45,000 miles, good shape, $2700. Call 598-7974 after 5.

75 DODGE VALIANT, 318, 2 barrel, lady driven, bills to prove work recently done, just tested. $3300. Must sell. 385-6496.

1976 F10 DATSUN STATIONWAgon, low miles, 30,000. Excellent condition. Yellow. $3350. 656-7098.

76 MERCURY, GOOD CONDITION, power steering, power brakes, $2000 or best offer. 474-1311

1976 MAZDA 808, 38,000 MILES, new tires, muffler and diehard battery, excellent condition, $3500. After 6pm, 477-0083

1975 TOYOTA LANDCRUISER, very good condition and very low mileage. Asking $5500. Open to offers. 721-3975.

1975 TOYOTA COROLLA DEluxe station wagon, new tires, trailer hitch, runs like a charm, $3450. 112-748-5080 after 6pm.

SEVILLE
A lovely car, $10,500. 477-7466

76 HONDA HATCHBACK, CASsette, radio, new battery and brakes. 595-5675

76 VOLARE, SLANT 6, STAtion wagon, manual overdrive, $2950 or best offer. 598-2666

76 YELLOW DODGE ARROW, 2 door hatchback, 4 cylinder, 4 speed, good condition. 478-4391.

75 VEGA HATCHBACK, LOW mileage, automatic, $1800. 386-5540

150 CARS FOR SALE

VOLVO
McCALLUM MOTORS

VICTORIA'S VOLVO CENTRE

★ 382-6122 ★
Corner Yates and Cook
Dealer 5603

PALM AUTO WORLD INC

CREDIT
Good or Bad
WHO CARES
WE FINANCE
NO CO-SIGNERS
Let us help re-establish your credit. Separated, divorced, old-age pensioner, single male or female. You qualify. Buy and pay at same location. Cars from $150 down and payments as low as $10 weekly. CHARGEX ACCEPTED
Instant
"NO-RED-TAPE"
CREDIT
Walk in, Drive Out
3342 Oak St. 386-8385

1976 MAZDA MIZER, 26,500 miles, good condition, $2800. 385-4078 evenings

MUST SELL WHITE ELDORADO convertible, excellent condition, 478-5558.

MUST SELL, 1975 VOLVO STAtionwagon, radials, trailer hitch. 656-6492 after 5pm

1975 CHEV IMPALA, IMMACUlate condition. 48,000 miles, $3900. 727-2118

76 TOYOTA COROLLA, FACtory sunroof, radial tires, 35 mpg, $3500. 384-9543.

76 CHEV IMPALA, AIR CONDItioned, 4 door, steel radials, power, A1, $3250. 477-8478.

1975 COUGAR XR7, AUTOmatic, power steering, power brakes, $3,750. 479-1220.

1975 COUGAR XR7, AM/FM tape deck, radials, extras, $3500. 386-6093

76 HONDA HATCHBACK, PERfect condition, 46,000 miles, new tires, $2895. 598-5675

76 HONDA CIVIC HATCHback, radials, excellent gas mileage, $3000. 652-9691

1975 VEGA HATCHBACK, EXcellent condition, 50,000 miles, asking $1650. 652-1243.

1976 VW RABBIT, 37,000 MILES, good condition, $3995. 478-3503 after 5:30pm

LEAVING COUNTRY, 76 MINI, red, 34,000 miles, excellent condition. 382-6002

76 OLDS OMEGA, 4 DOOR, 44,000 miles, excellent. 652-9464.

76 CAMARO, GOOD CONDItion, offers. 386-3770 after 5.

75 HONDA CIVIC, GOOD shape, asking $2700. 477-8437.

1973 - 1974

BOBCAT
74 Mercury Bobcat, 2 dr. S.W, 4 spd, radio. Priced to sell.
McCallum Motors
382-6122
Dealer 5603

74 PLYMOUTH FURY III, V8, auto trans, 360, power steering, power brakes, radio, rear speaker and defogger, vinyl top. Only 57,000 miles. Plus 2 snow tires on rims. $2975 or best offer. 478-5497

73 CELICA ST AUTOMATIC, just tuned, lubed, and oiled. New exhaust and AM-FM cassette stereo. Exceptional condition. Asking $2900. Phone after 4pm weekdays, anytime weekends, 477-8725, ask for Al

73 BUICK CENTURY, SILver/black, 2 door hardtop, 350 V8, power steering, power brakes, automatic transmission, one owner, excellent condition. Must sacrifice account moving. $2300 firm. 478-7875.

'74 CHALLENGER
318 auto, ps, pb, buckets, console, red with white interior. $3595. Painter Motors, 388-6196, 3005 Douglas St. Dealer 5802.

73 COMET
6 cyl auto, ps., bucket seats, mags, radial tires. Priced to sell $1895. 388-6196 Painter Motors, 3005 Douglas, Dealer 5802.

74 MALIBU
350 Auto, PS, PB, radials. Just tested. $2,495. 388-6196, Painter Motors, 3005 Douglas. Dealer 5802

'74 PINTO
2-dr HB, 4 cyl auto. One family car, 46,000 miles, $2495. 388-6196, Painter Motors, 3005 Douglas. Dealer 5802.

73 VOLKSWAGEN SPORTS Bug, AM/FM cassette stereo, gas heater, radial tires, dual carb, extractor exhaust, snow tires, repair manuals, receipts. $2700. 384-9349 evenings.

1973 CADILLAC FLEETWOOD Brougham sedan, 55,000 miles, excellent running condition, all power options, automatic air conditioning, leather interior, 656-4334

1974 JAVELIN
360 4 speed, bucket seats, rally wheels, rebuilt. Trades considered. 656-1472

RELIABLE WAGON
1973 Ford Country wagon. Large loading capacity. 2 way tailgate. Power steering, power brakes, roof rack, tested. $2150. 383-0405

1974 TOYOTA CORONA MARK II, excellent condition, deluxe interior/exterior, very well maintained, low mileage, $3995. 595-7018

1973 MUSTANG GRANDE, red, black interior, power steering, power brakes, AM/FM cassette stereo, $3300 or best offer. 598-1380

1973 OLDSMOBILE CUTLASS, 350 V8, power steering, power brakes, automatic, AM/FM, tape deck, 76,000 miles. Good condition. $2195. 479-4541.

150 CARS FOR SALE

GlenOak Ford

'TELL A FRIEND'

72 CAPRI, 1 owner	$ 3495
73 MAVERICK	$ 2295
74 VOLVO S.W.	$ 5250
74 AUSTIN	$ 2250
75 GREMLIN	$ 2150
75 COUGAR XR7	$ 5450
76 L.T.D., 51,000M	$ 3450
77 RABBIT Sedan	$ 5750
77 CAMARO	$ 5950
77 PINTO S.W.	$ 4450
78 FAIRMONT	$4950
78 BOBCAT	$ 4250
78 FORD Sedan	$ 5450
79 COUGAR XR7	$ 6450
79 OMNI AT	$ 4950
80 TRANS AM	$ 9950

74 TOYOTA 4X4 S.W.
1 Owner - Low Mileage
Front Winch
★ $ 5950 ★

TRUCKS

76 FORD ¾ TON	$ 4650
76 BLAZER	$ 5450
77 DATSUN/camper	$5750
77 FORD XLT	$ 5750
78 RAMCHARGER	$ 8950

GLENOAK FORD
YATES AT COOK
384-1144
DEALER 6616

YATES AUTO

VW VAN
1974, 4 cyl., 4 spd. 67,000 miles.

GMC SPRINT
1974, 4x4, 4 spd., 46,000 miles.

ROADSTER
1977 MGB, 34,000 miles. $6800

78 HONDA
5 spd., 25,000 klm, extra clean. $6500.

73 DUSTER
Slant 6, 3 spd. $3000

950 Yates St.
388-7722 Dealer 5268

73 PONTIAC ASTRE, 4 CYLINDER standard, station wagon, 60,000 miles, city tested. Good little car. $1225. 381-6314 between 8am-10pm.

1974 PLYMOUTH FURY III, very good condition, all options including air conditioning and AM/FM stereo. $2500. 477-9796 after 5pm.

73 DATSUN 1200 AUTOMATIC, 86,000 miles, recent valve job, slight rust, tested, $850, offers. 478-2541

1974 AUDI FOX, 2 DOOR, 4 cylinder, 4 speed, good condition. $3,000 or best offer. Will consider trade. 642-4941.

73 MUSTANG MACH 1, NEW paint, tires, motor, exhaust, and interior, $3800 or best offer. 478-1774.

MOVING, MUST SELL. 1973 LTD, power brakes, power steering, air. Needs minor repair. $2000 firm. 478-2481.

74 CHEVROLET BISCAYNE wagon, power steering, power brakes, good condition, $2500 or best offer. 383-4936 or 382-6911.

74 PONTIAC ASTRE, STANdard, good condition, under 35,000 miles, $1500. 652-1756 between 4-7pm.

73 DUSTER 318 AUTOMATIC console, buckets, custom interior, mags, tach, cassette, booster, 382-6006

1973 FORD TORINO SPORT, 57,000 miles, asking $2300 or best offer. Call 383-4432 Monday through Friday.

V8 VEGA
73 GT 350, 3 speed, automatic, new paint, tires. 642-4709 between 4pm-5pm.

1974 LTD FORD, LOW MILEage, power steering, power brakes, air-conditioning, good tires, radio, $2,650. 598-4050.

74 VOLVO 164E, SUNROOF, air conditioning, leather interior, AM/FM, fuel injection, $3950 firm. 479-0608 after 9pm.

MARRIAGE SALE, 74 MONTE Carlo, very well kept, best reasonable offer within week takes. 595-8486 between 12:30-5:30pm.

73 CAPRI, 2600 V6, RECENTLY tested, good condition, offers on $2250. 479-8561 mornings till 2pm.

74 V8 ASTRE WAGON, CANDY apple red metallic, must be seen, $3500 firm. 478-6412 after 4pm

1974 BROWN CAMARO AUTOmatic, power steering, power brakes, $3800. 598-7848

1974 PINTO WAGON, 49,500 miles, good condition. $1550 or best offer. Must sell. 382-8205.

1973 FIAT 128 SPORT L, BCAA inspected, good condition. $1650. 477-6708.

1974 BUICK GRAN SPORT IN good condition, 61,000 miles, $3500. Phone 642-3764

73 MALIBU 2 DOOR COUPE, 44,000 miles, mags, bucket seats, mint condition, 381-6796 days

73 MAZDA, AUTOMATIC, 4 door, $1000 or offers. 478-2732 or after 6pm, 478-7168.

73 VEGA, AUTOMATIC, 65,000 miles. Good shape. Asking $1500. 384-3402

74 CADILLAC ELDORADO, Loaded. Consider partial trade, after 6pm, 478-7051

1974 HONDA CIVIC, 2 DOOR, 4 speed, radio, 57,000 miles, needs minor repair, $1595. 474-2971.

74 PONTIAC ASTRE, GOOD condition, radio, tested, 50,000 miles, $1695. 592-3282

1974 OLDS OMEGA 2 DOOR, 350, 4 barrel, automatic, mags, low mileage, $3400. 479-9629

1974 TOYOTA, $2100 OR BEST offer. 383-3119.

1973 CELICA ST, LOW MILEage, $3100. 478-8736

74 MAZDA XR4, MINT CONDItion, offers after 5pm, 381-1576

1973 VOLKSWAGEN, LOW miles, local car, $2700. 385-3403

73 VEGA, VERY LITTLE rust, offers to $1000. 386-6260

MUST SELL 1973 COUGAR convertible. 656-3121, 598-9859

150 CARS FOR SALE

Cornell GM
USED CARS YOU CAN EXPECT A GREAT DEAL FROM CORNELL

80 T-BIRD
2 dr., 1900 km, lots extras $7995
★★★

78 NOVA
Six cylinder, ps and pb, radio $4895
★★★

79 CHEVETTE
2 dr. auto, radio $4695
★★★

75 TOYOTA
Corolla, auto, 28,000 miles, immaculate $3395
★★★

79 HONDA
Accord, 5 spd, 4 dr. sedan. $6795
★★★

78 VOLARE
Coupe, loaded including air conditioning $3995
★★★

79 IMPALA
2 dr. htp. like new $6295
★★★

80 CAMARO LTD
Small V8, lots of extras $8295
★★★

GOOD SELECTION
Z28's—CAMARO'S—TRANS/AM'
★ ★ ★

"HIGHEST $$$ PAID"
For Clean Low MILEAGE TRADES

OPEN MON.—FRI. 9-9
SAT. 9-5
Finlayson and Burnside
385-5777 Dealer 5378

Honda
CAR CENTRE
YATES AT QUADRA

Now In Stock

1980 CIVIC
2 Doors—4 Doors

1980 CIVIC
5 Speeds

1980 ACCORDS
5 Speed—Hondamatic

BUY OR LEASE FROM
VICTORIA'S FIRST HONDA DEALER

BANK FINANCING, INSURANCE, LICENCE PLATES
ALL AT OUR ONE STOP NEW & USED CAR CENTRE
386-6707
Dealer No. 5668

74 VW BEETLE, GOOD CONDItion, Michelin radials, $3200. 595-1732 after 4pm.

1973 VALIANT, EXCELLENT running condition. $1900 or best offer. 479-8617.

73 MAZDA RX-2, FOUR DOOR. No motor, body nice, seven good steel radials. $400. Call 479-6910

1973 TOYOYA CELICA ST, good condition, 41,000 miles, $3400. 384-1544

73 VW BEETLE, VERY clean, 1 owner, $2200. 656-2014 evenings. 382-1042 days.

73 TOYOTA COROLLA 1600CC mag/wheels, radio, $1600. After 4:30pm, 383-0187.

1971 - 1972

FRENCH
72 Peugeot 504, 4 dr, 4 spd, sunroof. Blue in colour. Priced to sell.
McCallum Motors
382-6122
Dealer 5603

AFFORDABLE LUXURY
Air conditioned 1972 Buick Centurian 4 door hardtop, 66,000 original miles. Climate control, cruise control, tilt wheel, power steering, power brakes, etc. Only $2150. 383-0405

1971 TORINO, 2 DOOR HARDtop, 289 automatic, power steering, power brakes, radial tires, yellow, black interior, $600 recent repairs. Excellent running condition. $1200 or reasonable offer. 384-3075.

71 MUSTANG
2 dr. HT, V-8, auto, PS, PB, radio. Excellent condition. 381-5544. BSG SPECIALTY MOTORS. Dealer 6033.

1971 FORD SQUIRE 9 PASSENger wagon, V8, automatic, power steering, power brakes, radio and roof rack. Rebuilt motor. $1425 firm. After 4:30pm, 385-0627

1972 BARRACUDA 318 EDELbrock, Holley, TRW, Keystone 391 posi, Casiers and duals, no rust. Excellent condition, must be seen to be appreciated. 656-3627 between 5—8pm.

72 MAZDA RX2, NEW MOTOR with 16,000 miles, good radials, bucket seats, radio, needs minor body work. Excellent city transportation. Moving must sell. Offers over $900. 598-3082.

VOLKSWAGEN 411, GREEN exterior, black interior. Radio, Michelin tires, 66,000 miles. Excellent condition. $2800. 477-4069.

1972 VOLVO STATION WAGON, excellent condition, engine and transmission redone, new disc brakes and more, offers on $3100. 478-8852.

72 MERCURY MONTEGO, hardtop, power steering, power brakes, 302 motor, 53,000 miles. 478-2060.

72 DODGE DEMON, 2 DOOR hardtop, automatic, slant 6, excellent condition. Asking $2500 479-2360.

150 CARS FOR SALE

Speedway VOLKSWAGEN
971 YATES at Vancouver
385-2415

79 RABBIT
2 door, 4 speed, radio
$5995

79 HORIZON TC3
sporty styled front wheel drive, 4 cylinder, automatic, AM/FM, radio, less than 7,500 miles.
$5995

79 DATSUN B210
4 door, automatic, radio. Finished in blue with blue plaid interior, less than 15,000 miles.
$5495

80 VANAGON
ex-rental, specially priced to clear.

ALSO
TOP SELECTION of NEW AND USED CAMPERS

DOWNTOWN at
Speedway Motors Ltd.
971 YATES
Dealer 5180 ★ 385-2415

PLIMLEY
JAGUAR — ROVER
TRIUMPH
M.G. — MINI — SAAB
1010 YATES ST. 382-9121

79 Volvo 2-dr., automatic	$7995
79 Ford Pinto	$4995
79 Saab turbo	$16,895
79 Volkswagen Get-A-Way	$13,945
78 Chevrolet Nova	$4895
78 Saab 4-dr., automatic	$9495
78 Honda Accord	$5995
78 Chevrolet Nova	$4895
77 Chrysler Cordoba	$5495
77 Mercury Cougar	$3895
77 Pontiac Grand Prix	$5695
77 Cadillac sedan	$10,995
76 Ford Pinto	$1995
76 Pontiac LeMans 9-pass. wagon	$4595
75 Dodge Dart, 6 cyl.	$2995
75 Mercury wagon	$3295
74 Olds 98	$3495
74 Pontiac Ventura	$2495
73 Ford Capri	$2495
73 Ford Torino	$1395
71 Triumph TR6	$5895

TRUCKS

76 Dodge Van	$4895
76 Ford Courier	$3695
75 GMC Short Box, ½-ton	$3495

DEALER 5351

CLASSIC
72 Lincoln Continental MKIV, excellent condition. Must sell. Asking $4300. 598-9977.

1971 FORD CUSTOM, 2 DOOR, hardtop, needs some work, $500 or best offer. Paul, 598-5418 or 386-2261.

POCKET ROCKET
71 V8 Vega GT, factory new 350, narrowed 12 bolt, very clean, best reasonable offer. 656-3238

1972 VENTURA II, 2 DOOR, 6 cylinder, power steering, 17,900 miles. $2700 or best offer. After 5pm, 383-2489

72 COMET EX-SHOW CAR, 302 automatic, plus shift kit. Very special paint, mags and radio. Offers to $2,800. 652-4612.

1971 CHEV BELAIR, EXCELlent running condition, new radials, no rust, $1200 or best offer. 386-0326.

71 DATSUN, MECHANICALLY good, mags, radials, air shocks, needs body work. 382-5207 after 5.

1972 TOYOTA COROLLA 1600 standard 4 door, new steel radials, excellent condition. $1500. 598-5641

1971 VOLKSWAGEN FASTback, new transmission, brakes, muffler. Asking $1900 or best offer. 383-6737

1971 TOYOTA CORONA MARK II 4 door stationwagon, automatic transmission, radio, tires almost new. $1600. 478-1860

72 TOYOTA COROLLA, 2 door. Can be viewed at 876 Tolmie. $1400 or closest offer. 386-3183.

71 BONNEVILLE, GOOD CONdition, all power, extras. $1500. After 6pm, 479-1183

71 DATSUN, GOOD CONDItion, economical, $500. Call after 5pm. 388-6759.

1971 FORD 2 DOOR HARDTOP, $750 or offers. 384-8864 or 384-3159.

1971 DUSTER, 318, REBUILT trans, Holley, headers, dual exhaust. 478-2876.

1971 VAUXHALL, GOOD BODY condition. $550 or best offer. 478-9361.

71 VOLKSWAGEN BEETLE, new paint, tires, brakes. $1700. 384-4789

1972 MONTE CARLO, GOOD condition, 48,000 miles. $2,000 or best offer. 383-6856.

1971 TOYOTA 1200, AUTOmatic, radio, $550. 477-0847 after 5.

72 2 DOOR COMET, 62,000 miles, excellent condition. 595-8491.

72 DATSUN, DUAL 2 BARREL webber's, ¾ cam, 4-11 rear end, lots more. 656-5441.

1972 CAMARO, $4000
383-3555

1972 OLDS CUTLASS, 32,000 miles. 1829 Penshurst Road.

71 VAUXHALL, TESTED TIL '81, $490 or best offer. 478-0016.

71 TOYOTA COROLLA 4 DOOR, $1150 or best offer. 652-4620

71 CAPRI, V6, 4 SPEED, WIDE tires and mags, $1700. 382-1013

1970 and earlier

69 CHEVELLE MALIBU
2-dr HT, V8 auto, P.S, P.B, radio. 1 owner. White with maroon top and maroon interior. BSG Specialty Motors 381-5544. Dealer 6033.

70 DUSTER, 340, 4 BARREL, headers, new trans, TA radials, good body, offers, 478-5481

150 CARS FOR SALE

Les Carr's SALES and LEASING LTD.

LOOK AT THESE FINE EXAMPLES

76 Coronet	$1888
75 Vega S/W	$2988
65 Olds 442	$3688
78 Honda 4 spd.	$3988
77 Datsun 710	$4288
69 LeSabre H/T	$4588
60 Borgward	$4988
75 Olds H/T	$4988

PLUS MANY MORE TO CHOOSE FROM

80 Citation 6 cyl.
79 Lincoln MK V
79 Fiat X/19
79 Rabbit
78 Courier + Cap
77 BMW 320i
76 Trans Am
70 Mercedes 280S
69 Mercedes 280S
60 Cadillac
58 Edsel
40 Dodge Coupe

MANY MORE TO CHOOSE FROM
★ ★ ★
385-4444
INDOORS AT
854 Pandora at Quadra
Parking Rear Dealer 6690

SUBURBAN

THE HOME OF LINCOLN, MARQUIS, COUGAR, XR7, ZEPHYR, CAPRI, BOBCAT, FORD TRUCKS

ALSO
TOP QUALITY USED CARS AND TRUCKS

SUBURBAN MOTORS
3377 Douglas
386-6131
Dealer 5528

COLWOOD CAR·MART LTD

OPEN 9-9
474-2233
1836 Island Hwy Dealer 6716

MERCEDES
67 Mercedes 200 diesel, 4 spd, 4 dr, radio. Green in colour. Excellent condition.
McCallum Motors
382-6122
Dealer 5603

COLLECTOR'S AUCTION
Consign your collector's car now for the upcoming Collector's Car Auction at the Juan de Fuca Rec Centre, August 30 and 31. For information, please call:
Mr. Lynn Klein
478-8044 (evenings)
Linda Scott, Port Alberni
723-7532
Vintage Auctions
Of Canada Ltd.

70 PLYMOUTH ROADRUNner, street or strip, blown 440, 4 speed, roll cage, posi rear end, Super Tricks, radial T A's. One of the fastest cars around. Too many extras to list, excellent shape. Serious enquiries only. $10,500. 642-3178 before 7pm

RARE 68 BEAUMONT SD, TOP condition, black 396, 350 hp, power steering, power brakes, 3 speed automatic, radial mags, air shocks, sun roof, full stereo tape system, plus many many extras. Must be seen. 479-2463 after 6pm

68 FIREBIRD 400, AL CONDItion, new interior, recent paint, new mufflers, asking $3400. Condition smaller car. 656-2597 after 5.

1965 BUICK SKYLARK. EXcellent condition. 5,000 miles. Rebuilt 350 engine, Holly equipped, mags, 8 cylinder, white, red upholstery, stereo. Complete new brakes. $2200. 385-1567

1970 BLACK ROADRUNNER convertible, 383HP, new paint, new leather roof, new tires, new cragers, new transmission with shift kit, new brakes, lots of chrome and much more. Will consider trade for 4X4. 592-5306.

1969 MUSTANG FASTBACK
302 V8, automatic, radial tires, radio. Very good condition. Offers on $3000. 386-9410.

1965 THUNDERBIRD, AUTOmatic, power steering, power brakes, electric windows, power seats, black, good condition. Must be seen. $5800. Will accept trades. 592-7468.

68 CHEV BEL AIR 6 CYLINder, 71,000 miles, new tires, radio, recent extensive tuneup, good running order, needs some body work. $800 or best offer. 386-9087

FROM $99. & UP
Various makes and models. Bank financing available OAC. Wide open 9 till 9. Colwood Car Mart, 1836 Island Hwy. 474-2233. Dealer 6716.

1969 VW FASTBACK. MOTOR just redone, sanding and body work have been completed but am not equipped to paint it. Excellent shape inside and out. As is $1800. Brentwood. 652-3357.

COLLECTORS ITEM, MINT condition, 1960 Chev Impala, 4 door hardtop, automatic, power steering, power brakes, original owner, low mileage, must see. $2500 477-0695.

150 CARS FOR SALE

REG MIDGLEY '71 AMC Jeep Renault

3— SUPER SELECTIONS!

★ 1977 PACER
One owner, under 19,000 miles! 6 cyl., auto, p.steering, radio.
$4695

★ 1976 PLYMOUTH
Volare, 4 Dr., nice condition, with a small V8, auto, p.steering, p.brakes and radio.
$3695

★ 1979 FORD
"LTD" 4-dr, V8, auto, p.steering, p.brakes, radio. A very good buy!
$5895

★ Written Guarantee
★ Safety Tested

REG MIDGLEY MOTORS LTD.
"The Super Lot"
Douglas at Cloverdale
385-8756
Dealer Lic. 5186

PALM AUTO WORLD INC.

BARGAIN HUNTERS

66 Austin 4 cyl. 4 spd.	$484
70 Cortina 4 cyl.	$512
66 Pontiac SW	$555
72 Mazda SW, only.	$775
72 Renault R12	$862
73 Vega 4 cyl. auto	$933
70 Ford Squire SW	$1088
72 Fiat SW auto	$1371
73 Ford LTD only	$1485
72 Parisienne 2 dr.	$1520
74 Dodge club cab, ¾/T	$1627
71 Dodge Van, 6 cyl.	$1821
Tandem Trailer 4800 GVW	$1925
74 Bobcat 4 cyl	$2144
73 Maverick, 6 cyl. auto	$2354
74 Cherokee 4x4	$2532
75 Duster slant 6	$2722
79 Beetle Convertible	10,800

3342 Oak St.
Dealer 5260 386-8385

'70 CHRYSLER 300
2-dr HT. console, buckets, air conditioned, 440 motor, tow pkge. 78,150 original miles, immaculate condition. $2650. 477-6529

TRY US FIRST!
66 Dodge Polara — Great running order, $995. 388-6921 Metro Honda. Dealer 5876.

1970 Z28 CAMARO, SOLID AND stock. Sell or swap for GM 4X4. 382-1813, 8:30am-5pm. Monday to Friday. 478-1159 Saturday, Sunday. Ask for Tim.

64 FORD FAIRLANE 500, 2 door hardtop, 351, Holley, automatic, power steering, power brakes, fresh paint, mags, duals, $1295. Offers, trades. 478-6529

70 MAVERICK 2 DOOR, 6 cylinder, 3 speed standard, absolutely no rust, mechanically great, new brakes and clutch. 595-6911

1966 DODGE POLORA STAtionwagon, power steering, power brakes, radio, auto, good running condition, $495. 477-4803.

INVESTMENT. 1967 CHEvelle SS, forced sale for house. Original factory 396 4 gear. $4200. Please no looky loos. Ask for Jake, 478-8055 after 5pm.

RARE 1968 FIREBIRD 400, California car, rebuilt 400 with 4 speed, mags, headers, lots of chrome, $3500 or best offer. 386-7835

EXCELLENT TRANSPORTAtion, 70 Chevy Impala, 2 door hardtop, power steering, power brakes. $800 or best offer. After 5pm, 382-5698

1961 VOLKSWAGEN, 1974 Super Beetle engine, Hurst shifter, 8 track, tach, new battery and generator. $1000 firm. Phone after 5pm, 478-6761

1970 TOYOTA CROWN STAtionwagon, new tires, radiator partially plugged otherwise very good condition. $1300 or offers. 656-6325

1967 CUTLASS SUPREME 2 door hardtop, bucket seats, console shift, power windows, all original, no rust. $1800 for quick sale. 658-5505.

1968 MUSTANG, 351 CUBIC inch engine, 4 barrel carb, original paint, mag wheels, header, asking $3200. After 4, 595-6858.

1970 HORNET, 2 DOOR, 6 cylinder, standard, new brakes, tested, 92,000 miles, $750 or offers. 388-9590.

69 SWINGER, REBUILT HIGH performance 340. Ready for paint. $2650 or best offer. 598-1285 after 5pm

1969 CAMARO SS, COWL INduction hood, T/A radials, Z-stripes. Excellent shape. $5500. 478-3684.

1969 FIAT WAGON, ONLY 45,000 miles, new paint, disc brakes, recent motor job, tested 'til August '81. $1,000. 479-8020.

1958 CHEV BISCAYNE, 4 door, 45,000 miles on rebuilt 6 and new clutch, tested, $950 or best offer. 652-9323.

1964 PLYMOUTH FURY, RUNS well, tested, radio, new tires, first reasonable offer takes. 382-5883 evenings

63 LINCOLN, IMMACULATE, suicide doors, all power, lots of time and money invested. Asking $3500. 656-7368 after 5:30pm.

1967 FIREBIRD, $3695, EXCELlent condition, new paint, Esso car clinic tested, 478-9402 after 2pm

67 VW, RELIABLE, REBUILT engine, new clutch, brakes, good condition $800. 385-8621 after 4:30.

67 BUICK LESABRE, REASONable condition, runs well. Comfortable transportation. $500. 383-7485

69 FORD FALCON, 4 DOOR, 6 cylinder, marine blue. Good condition. Tested. $1350 firm. 386-7971

69 JEEP WAGON, 4 WHEEL drive, good engine, needs brake job and body work, $800 or offers. 592-7988.

DATSUN 510 STATIONWAGON, 1969, automatic, 6 wheels and tires, 42,000 miles, 1 owner, best offer. Collin, 592-9089

1970 TORINO 2 DOOR HARDtop, 351, factory 4 speed, new tires and paint. $3000 or best offer. 652-5789 after 6pm.

CHEAP TRANSPORTATION, 35-40mpg in city, $400 or best offer. Call between 5-8pm. 384-1569

1970 CHRYSLER NEWPORT, excellent condition, best offer. 474-1816 1070 Costin Avenue.

150 CARS FOR SALE

EMPRESS
PONTIAC BUICK GMC

USED CAR LOCATION
Now moved to the rear of the premises at corner of Topaz and Quesnel Sts.

75 Dodge ¾ PU	$4295
78 Trans AM	$8295
80 Skylark	$7495
75 Charger "SE"	$3995
74 Volvo Wgn	$4995
76 Ford ½ PU	$4695
78 Acadian 4 dr.	$4995
80 Acadian 4 dr.	$6295
76 Cutlass 2 dr.	$4295
78 Mustang (King Cobra)	$6995
74 Jeep Wgn. 4x4	$4495

OPEN
Mon.-Thurs., 9-9
Fri.-Sat., 9-6
2867 Douglas at Topaz
382-7121 Dealer 5701

De Pape

JAGUAR
77 XJS Coupe, air, stereo cassette, power windows, leather. An absolute treat to drive. The classic styling is gorgeous. Appreciating yearly — buy now!

CORDOBA
78, air, stereo, cruise control, tilt wheel, power windows. One-owner Victoria automobile with only 12,000 miles. Good value — priced to sell.

78 Seville Custom Opera Coupe
80 Le Car, economy bargain!
80 Chev Citation, V6, As new.
76 Lancia Scorpion 5 spd.
77 Jaguar XJS coupe
77 Seville, 4 dr, loaded!
77 Nova auto, 6, 21,000 mi.
76 Olds Omega Coupe. Clean!
62 Mercedes 220 SE Coupe.
78 MGB 18,000 mi. — Mint!

Open 8:30-5:30 Closed Sat.
DePAPE MOTORS LTD.
Indoors at 779 Pandora
384-8035 Dealer-5311

1968 DODGE DART, 273 V8 automatic, bucket seats, console shift, 2 door hardtop, $1000. 479-7316.

62 FALCON, BODY EXCELlent, runs well. Needs new steering box. $400. 652-5829.

1968 VOLVO STATION WAGON, good condition, tested, $2000. 598-9674

63 CHEV IMPALA, 2 DOOR hardtop, rebuilt 283, excellent condition, needs paint. 598-6338.

1969 FORD CORTINA, GOOD running order, just tested, $600. 384-4812

1954 CHEVROLET 2 DOOR sedan, rebuilt engine, good body. Best offer. 479-3960.

1968 GTO, 396 4-SPEED, EXcellent condition, black with white interior. Offers. 477-4910.

63 CONVERTIBLE PONTIAC, good condition, V8, extras, asking $2200, 656-3088

1968 WILDCAT, 4 DOOR HARDtop, fully equipped, good condition. $1650. 652-2176.

CHEV IMPALA 2 DOOR HARDtop, 350, new brakes, trans, $1000 or best offer. 474-1311.

70 NOVA SS
36,000 original miles, 350 4 speed, 12 bolt, $2,950. 479-0135.

AUSTIN 68, GOOD TRANSPORtation. Any reasonable offer accepted. 386-4528.

1969 GALAXIE 500, 2 DOOR hardtop, new battery, starter, just tuned up. $1400. 478-3275.

69 VW SQUARE BACK, AS IS, needs some work. $1000 or best offer. 477-6849 evenings

MOVING, MUST SELL. 68 Cadillac Coup deVille. Offers. 592-0149

64 VALIANT CONVERTIBLE, good shape, needs tender loving care. $1000 656-7650.

1970 DATSUN 510 IN GOOD running condition, $1,500. 388-6979 after 6.

64 VALIANT, NEW MOTOR, battery, tires, transmission. $1,000 firm. After 6pm. 595-3887.

1966 BUICK WILDCAT, ALL electric, 4 door, hardtop, original. 478-7356.

69 CORTINA IN EXCELLENT condition, $800 or offers. 642-3413, 479-9709 after 5.

67 PONTIAC PARISSIENE 2 door hardtop, runs well, $375. After 5 384-1491.

66 CAPRI STATION WAGON, 327, for parts or as a whole. Best offer on $500. 478-1837.

67 BELVEDERE PLYMOUTH, runs well, 2 new tires, needs brake work, $700. 477-2260

55 FORD CROWN VICTORIA hard top. Excellent condition. Now in Victoria. 477-3612.

1970 AUSTIN AMERICA 4 speed automatic, $700 or best offer. 479-2198

66 CANSO, 2 DOOR HARD TOP, V8 automatic, $1250 or best offer. 382-9720.

68 CHEVELLE MALIBU, REbuilt high performance 327 Turbo 400, $3500. 598-3284

67 NSU 1200 SC, MOTOR NEEDS some work, excellent body and tires, $250. 592-8863.

1970 TOYOTA CORONA MARK II, $800 or best offer. 592-5580 evenings.

70 MINI, EXCELLENT CONDItion, $1600 or best offer. 385-8719.

65 LINCOLN, GOOD CONDItion. Recent paint job. $2000 or best offer. 383-6040.

RARE MINI VAN, REBUILT engine, good condition $1000. O.B.O. 652-5643.

1969 LUXURY TOYOTA Crown 2300, power brakes, etc. $1975. 386-4210.

1969 RENAULT. $400. RUNS good. 642-3930.

67 CAMARO, STOCK CONDItion. 477-0454.

57 VW BUG, NEEDS WORK. $350 firm. 388-7460.

58 PONTIAC, $395.
652-9323

63 VW WAGON. $450. 642-3743 or 642-5096.

69 VW BUG DELUXE MODEL, good condition, $995. 598-8366

65 FALCON, BEST OFFER over $100. 386-6545

67 CAPRICE 327, TURBO 350, excellent shape, $850. 479-0991

68 SUNBEAM ALPINE, GOOD condition, $1800. 479-1885.

150 CARS FOR SALE

71 VOLKSWAGEN STATIONwagon runs great but needs generator, $1195 or best offer. 67 Volkswagen stationwagon, needs motor, $300 or best offer. Phone before 1pm, or after 5:30pm, 112-748-0083

1972 DODGE INTERCEPTER $600. 1960 Mercedes Benz, $1,450. Both in good shape. Call 598-5512 between 10-6, 598-3284 after 6pm.

69 ENVOY EPIC. GOOD BODY, good running condition. $500 or best offer. 652-4804

Classified Advertising
386-2121
8:00 AM-6:00 PM
MON.-FRI.
8:00 AM-5:30 PM SAT.

151 SPORT, IMPORT CARS

MGB
78 stereo cassette, luggage rack, tonneau cover plus hardtop. One-lady owner with 18,000 miles. Priced to sell. 384-8035. DePape Motors Ltd. 779 Pandora. Dealer 5311.

72 260Z 2+2, WHITE WITH black interior, must be seen. Extras: rear spoiler, air conditining, $500 Pioneer tape deck, new alternator, water pump, fuel pump, hubs, 53,000 miles, $3500 firm. Phone Eric, 384-8845

1972 RED FIAT 124 SPORT coupe, 7000 miles on completely rebuilt engine and transmission. Radials and mags. Some rust. $2000 firm. 721-3046.

COLLECTORS ITEM. MIDnight blue, 1968 TR4A IRS, restored condition thoughout, no rust, many options, best in city, $5500. No triflers. 598-0511

1966 MERCEDES BENZ 230 S, 4 door sedan, 4 speed, 84,000 original miles, excellent condition. $4495 or best offer. Will consider small trade. 592-0611 evenings.

SUPER BARGAIN, MUST sell. 1971 Opel GT, new battery, tune up, brakes, tires, exhaust, first $2500 takes. 385-5272, 9-11am, 5-7pm.

244 GL VOLVO
1979 silver, black leather upholstery, air conditioned, one owner, asking $11,250. Call Terry, 721-2121 or 477-4921

BMW FIAT
CAPITAL CITY AUTO LTD.
1750 GOV'T. 386-7508

69 DATSUN 1600 CONVERTible. Fair shape. New motor. Offers. Catch me when you can, 479-2269

1971 TRIUMPH GT6+, EXCELlent condition, maroon, Michelins on mags, absolutely must be seen. $3000. 656-2064.

BMW 530I, INCLUDES ALL OPtions. Excellent shape, with complete service history. Phone 382-9276 days, ask for Dick.

73 PORSCHE 914, CLEAN, MAG wheels and new tires, best offer over $6100. Trade considered. 598-4805 Al.

1979 LOTUS SUPER 7, BIG valve twin cam, brand new never driven. Offers. 112-245-4825.

74 260Z, EXCELLENT RUNning condition, new rear end, interior spotless. $4300 or best offer. 477-9685.

1977 SILVER 2+2 280Z DATsun, automatic, 31,000 miles, beautiful car, asking $7000. 479-9123.

1973 TR6, BURGANDY, 70,000 highway miles, well cared for, roll bar, new top, clutch, brakes, etc. $5500. 478-0529

1976 TR7, 40,000 MILES, EXcellent condition. Must sell. 592-8278.

1980 TRIUMPH SPITFIRE with hardtop, overdrive and radio, 500 kms, $7995. 477-0251

MUST SELL 1978 TRIUMPH Spitfire, low mileage. Like new. 381-5239

MUST SELL 74 TR6 IN VERY good condition. $4500 or best offer. 477-2206 or 477-5541.

1971 CORVETTE PANEL TOP, 350 LT1, original paint, excellent condition. 478-3684.

73 TR6, EXCELLENT CONDItion, $4300. Phone 112-748-9814 after 5pm.

SUNBEAM ALPINE GT, 69, $950 or nearest offer. After 5pm, 477-2169.

1971 TR6 $4400 OR BEST offer. Motorcycle trade considered. 727-3150.

75 SPITFIRE, 33,000 MILES, very good condition, one owner. Evenings, 112-286-0353.

'75 TR6, A CARED FOR sports car; there are fewer each year. 383-7764 or 477-3910.

65 MG MIDGET, MUST SELL. Well maintained. Offers on $1600. 658-8970.

1976 FIAT X19, LOW MILES, Michelin radials, stereo. Excellent shape. $6895. 598-2709.

73 MGB, EXCELLENT CONdition, new paint, 60,000 miles, $4100. 595-2067.

71 MGB, SOFT, HARD, TONneau covers, electric overdrive, restorable, offers. 112-246-9319

1974 FIAT SPORT COUPE L, good condition, low mileage. Offers. 477-3988

68 ROVER, GOOD CONDITION, $1200 or best reasonable offer. 592-7688

72 TR6, GOOD RUNNING CONdition, new alternator. Offers. 477-9685

75 FIAT 128A, IMMACULATE condition, must be seen, $4000. 479-5575

1957 MERCEDES SPORTS convertible, good shape, $7500. 658-8418.

1976 CAPRI II, 2.3 LITRE, EXcellent condition, must sell. 595-7477.

72 MGB, VERY GOOD CONDItion with tonneau cover, $4500 or nearest offer. 658-5540.

1973 PORSCHE 914, RARE 2 litre, showroom condition. 384-8183 after 6pm.

1975 280Z, A1 CONDITION, sell or trade for Corvette. 477-5108 4:30-7:30pm.

1963 MERCEDES BENZ 220S, 4 door sedan, good condition, best offer. 477-9776

1973 MINI, GOOD CONDITION, $1400. Phone 656-5717 days ask for Chris.

1952 BENTLEY R-TYPE, LEFT hand drive. $20,000. 658-8897.

1965 MUSTANG CONVERTible, $4300 firm. 477-3156.

65 IMPALA S.S. CONVERTible. 595-1446 after 5pm.

WANTED: 69 MGB.
652-1537

77 TR7 GOOD CONDITION, many extras $4600 595-6744

79 CORVETTE, FULLY LOADed, $17,000. Call 642-4853

1972 220 DIESEL MERCEDES, good condition, $8500. 478-1660.

152 AUTOMOTIVE MISCELLANEOUS

CONSUMERS AUTO FINDERS

BE NICE TO YOURSELF!

BUY OR SELL YOUR USED VEHICLE THROUGH OUR COMPUTERIZED LISTING SERVICE.

-wide selection of all types

-No commission

8c2.-Personalized service

NO HASSLES!

CALL US NOW
381-2515

Open 7 days a week
(9am-9pm Mon-Fri)

1125 Haultain (off Cook
1 block north of Bay)

154 TRUCKS, BUSES AND VANS

GlenOak Ford

★ OVER 40 ★
TRUCKS
VANS—4X4'S
SUPER CABS
AS LOW AS
★ $6870 ★
STOCK #80286
384-1144
Yates at Cook

GlenOak Ford
Dealer No. 6616

GARDEN CITY
AUTOLEASE LTD.

HOME OF THE
SUZUKI
4 WHEEL DRIVE
30-35 M.P.G.

78 F250 ¾, V8 Auto
77 Chev ½ 4x4, 4spd.
77 Chev ¾ 4x4
77 GMC ¾ PU V8 auto
76 Ford Van, low miles
69 Ford PU ¾ ton

TRADES WELCOME
No Reasonable Offer Refused
100% FINANCING O.A.C.

Open 9 a.m.-8 p.m.
2978 Douglas St.
382-9111 Dealer 5721

TRUCK SALE

78 GMC 4x4
V8, P.S, P.B, AT, radio, 38,000 KM. Excellent condition. Now $6295.

78 FORD ½ TON
F100, custom stepside, V8 AT, P.S, P.B, tilt wheel. Only 37,000 KM. Like new. $5795.

77 GMC 1 TON
Cab & chassis, 4 spd, V8, P.S, P.B, radio. $5495.

76 TOYOTA ½ T.
SR5, 5 spd. Good condition. 53,000 mi. Reduced $4295.

74 FORD F100
V8, P.S, P.B. Runs and looks good $2195.

74 LANDROVER
4x4, stock winch, 37,000 mi. A bargain $4795.

B MADSEN MOTORS LTD.
2691 Sooke Rd. (Glen Lake)
478-5011 Dealer 5450

GMC
78 GMC 150 van, V8 AT, P.S, P.B. Conversion. Priced to sell.
McCallum Motors
382-6122
Dealer 5603

¾ TON
68 Mercury ¾ ton PU, V8 AT, canopy. Priced to sell.
McCallum Motors
382-6122
Dealer 5603

1977 DODGE ½ TON ADVENturer, new condition, power steering, power brakes. Michelin tires. 48,000 kilometres. $4450. 478-6891

154 TRUCKS, BUSES AND VANS

78 GMC JIMMY
V-8, auto, ps, pb, am/fm cassette, 40 channel CB power windows. One owner immaculate condition. Maroon and white with matching burgandy, luxury interior. 381-5544 BSG Specialty Motors. Dealer 6033.

UNIQUE
73 Dodge ¾ ton Van, custom paint, mags, sunroof, Captains chairs, custom interior, stereo, awning, 318 4 barrel, new carb, headers, shocks, mufflers, brakes and trans. $4,500. 721-3846.

74 CHEV STEP SIDE SHORT box, power steering, power brakes, custom glass canopy, dual tanks, carb, manifold and headers, trick automatic, heavy duty hitch, plus more. Very clean. $6000. 382-1218

75 ¾ TON F250, POWER steering, power brakes, duel tanks, recent overhaul, top condition, radio, 8 track, fiberglass canopy, bunks, sliding windows, trailer hitch. Offers $6400. Phone after 6 pm. 477-4939.

OPEN TO OFFERS. 71 FARGO Tradesman 200 van, government inspected, 1978 slant 6, 225 motor, 78 transmission, hand tooled 3 ounce leather interior. Too much to list. 474-1066 after 5.

76 FORD 250 (¾-TON) ECONOline van, metallic green, captains chairs to match, carpeted floor, automatic, power steering, power brakes, ready to camperize or panel. $6,500. 112-743-5937 or 592-3206.

1979 FORD BRONCO RANGER XLT, 351, automatic, power steering, power brakes, fully carpeted, rollbar, pin strip, wheels, tires, roof rack, super clean, great 4 wheeler, $9500. 478-2850

HUNTER SPECIAL
73 Chevy Blazer 4x4, K5 Cheyenne model, 1973, good condition. Great off road vehicle. Asking $3250. Priced to sell. 385-4403 mornings. Afternoons and evenings 477-9313

1976 250 FORD PICKUP, black, only 18,000 miles. Radio, power brakes, power steering, fender flares, extra set of winter tires complete with wheels, very good condition, $5500. 112-754-1160.

VW VANS
One camperized—One with rear seats. YOUR PICK — $1795. 388-6196, Painter Motors, 3005 Douglas. Dealer 5802.

EXTRA SHARP VAN
78 Ford Econoline 150, V8 automatic, power steering, power brakes, really clean, excellent condition, $6500. 478-6529

1977 GMC VAN, SUNROOF, visor, captain's seats, finished interior, 305 V8 automatic, excellent condition. 28,000 miles. Asking $6300. 384-4591 or 478-1089

1944 FORD ½ TON TRUCK. Flat head V8, extra truck for parts, plus extra front end. Must sell due to moving. Any reasonable offer. 478-7785 after 5:30pm.

CUSTOMIZED VAN, CHEVY, 1972. Sunroof, air horns, mags, radials, Captains chairs, naugahyde, velvet, sink, icebox, bed and table, extras. $4000 or best offer, 386-5074.

CAMPER SPECIAL, 1966 FORD Super Van, stove, sink, heater, propane, carpeted, roll bars, plus dinghy and 6hp motor. Sell seperate or together. Phone 384-0912

76 GMC VANDURA 350 AUTO, power steering, power brakes, high back buckets, heavy duty ½ ton, 6 new tires, new brakes, new Hijacker shocks, 50,000 miles, $4800. 478-5605.

79 SAHARA CLASSIC, SHORT box 4x4, power steering, power brakes, automatic, headers and dual exhaust, 6" lift kit, Monster Mudders on crome spokes, phone 727-2915 after 6.

RETURNING TO SCHOOL. Forced to sell 72 VW window van. Excellent condition throughout, rebuilt engine, many extra features. Must be seen. Asking $4800. 721-3149

74 GMC JIMMY 4WD, 350, 2 BL., 4 speed, 49,000 miles, Tracker 1100x15" tires on 8" stock rims, 4 extra tires and rims included. $5,000 or best offer. 479-1103 or view at 4013 Carey Road.

75 GMC VAN, SHORTY, power steering, power brakes, 350 4V, tilt, custom paint, $800 stereo, TA's, mags, plus too much list. One of a kind. $6300. 384-6006

67 CHEV SPORT VAN 108 (WINdow van), 283 3 speed, posi, tinted rear windows, insulated, new bucket seats, Cragars and radial TA's, straight, no rust, sacrifice $1800 or best offer. 474-1445

1978 GMC VAN, POWER steering, power brakes, v8, automatic transmission, camperized, 35,000 kilometers, like new. $7500. 652-5726

1976 CHEVY ¾ TON VAN, power steering, power brakes, automatic, radials, am/fm cassette, partially camperized, $4500. 386-0690

1980 DODGE STREET VAN, all chrome options, swivel captain seats. Semi custom, stereo, chrome wheels, radials, 10,000 km, 385-6477.

1979 CHEVY VAN, BLACK, 350 automatic, power steering, power brakes, custom interior, AM—FM cassette, $7800 or best offer. 381-2097.

MUST SELL. 1975 GMC SUBurban, 454, all options including air conditioning, excellent condition. Trailing special 60,000 miles. 478-7979.

1975 SIERRA GRANDE, heavy duty ½ ton, 454 auto, PS, PB, tilt wheel, air conditioning, sliding window. 56,000 miles, sacrifice $2695. 478-9324.

1977 GMC ¾ TON PICKUP, V8, auto, ps, pb, radio, $3695.
George Eng Truck Sales
Dealer #5166
2810A Rock Bay Ave. 385-3054

1966 GMC ½ TON 6 STANDARD, good body, $895 or offers. Also 1948 Mercury car hauler, excellent condition. Asking $1500 or offers. 656-4296.

77 JEEP HONCHO PICKUP, 4 wheel drive, low mileage. All options. Excellent condition. Trades considered. 386-6919 after 5pm

77 DODGE B200 TRADESMAN, customized, power steering, power brakes, headers, radials, mags, good paint, asking $8000. 477-0182

1977 FORD VAN, VELVET CUStom interior, captains chairs, AM/FM cassette, alarm, equalizer hitch, digital clock. $6900 or offers. 383-8319.

1975 WINDOW VAN, TINTED, 225 slant 6, custom interior, Pioneer cassette player, needs some body work, $2000 or best offer. 386-3974 ask for Peter.

1976 DODGE MAXI VAN, automatic, power steering, low mileage. $4500 or nearest offer. 382-2116, 9am-5:pm.

1949 GMC PICKUP, 350LT—V8, mag wheels, must be seen to be appreciated. $3800 or best offer. 381-1880 after 6pm.

1975 DODGE 200 CLUB CAB, trailer equipped, trans cooler, and aluminum canopy. Asking $5500. 652-3448

1978 FORD COURIER PICKuop, 2300 cc, 5 speed overdrive, radio, long box, box liner. Excellent. 748-0076 (Duncan)

71 FORD ¾ TON, 73,000 MILES, new exhaust, shocks, good rubber, best offer takes. 388-7733 days, 383-9111 nights.

1963 CHEVY PANEL, 256, ECOnomical, standard, mags and tires included plus accessories. $750 478-9389 after 5.

ENJOY SUMMER-WINTER camping, 1971 Dodge van, completely camperized. $4900 firm. 479-6106.

154 TRUCKS, BUSES AND VANS

1976 DATSUN, 39,000 MILES, automatic transmission, good radials. $3800 best offer. 479-1188.

1974 FORD 1 TON, FLATDECK, dual wheels, automatic, power steering, power brakes, tested. $3500. 478-7516

MUST SELL, 78 FORD F250 ¾ ton 4x4, low mileage, excellent condition. $6000 or best offers. 384-0159, 479-7674.

1975 GMC VANDURA, CARpeted, fridge, mags and new tires, 4 spare rims and tires, many extras, 385-3460.

74 ¾ TON 4X4 SUBURBAN, 350, automatic, power steering, power brakes, trailer hitch. Asking $4550. 479-3461

MUST SELL 74 FORD 1 TON Van, V8, excellent work vehicle, good condition. Any reasonable offer accepted. 595-0274.

75 DATSUN SPORTRUCK, 4 speed, 50,000 miles. AM-FM 8 track. $3300. 478-2205 after 6:30pm

75 FORD F250, POWER steering, power brakes, dual tanks, new tires, very low mileage, $3500. 383-4973

MUST SELL 1970 FORD PICKup ½ ton with cap, 85,000 original miles, mechanically sound, $800 firm. 479-0125.

1972 FORD CUSTOM SPORT camper special, 360 automatic, with canopy, $1600 or best offer. 385-8040.

1975 FORD ¾ TON 4X4. 4 SPD., headers, wheels, locking hubs, dual tanks. Good condition. 652-4536.

72 TOYOTA LANDCRUISER, extra engine, bucket seats, new tires, runs good, looks good, $2500 or best offer. 112-749-6953

72 GMC VAN, CUSTOMIZED interior, new stereo, worth $4500, will sell for $3250 or best offer. 656-0276

68 GMC, 1 TON, STAKE DECK, 6 cylinder, 4 speed, well maintained, asking $1600. 479-3461

63 INTERNATIONAL PICKUP, sturdy work truck. $850 or best offer. 595-7746

1972 FORD ½ TON, OFFERS. Days 8-4:30, 383-3912, weekends/evenings 727-3247.

MUST SELL, 1977 GMC SIERra, V8, automatic. $4450. 384-7175 anytime.

1972 CHEVY ¾-TON. ASKING $2100, will consider trade on boat of equal value. 592-5728.

MUST SELL 1977 GMC ½-TON pickup, $3200 or best offer. 385-5881.

1976 MAZDA PICKUP, NEEDS paint job, asking $2000. Call 474-2847 or 478-0802

1955 MERCURY ½-TON, NOT running, sell as is. Offers. 384-5317.

66 GMC ½-TON, 4 SPEED, runs well, 102,000 miles, 292 6 cylinder, $900. 479-7677.

68 GMC LONG BOX, PANEL truck, finished interior, mag wheels, $750. 388-7219

1969 MERCURY CHASSIS CAB, good running order, $475 as is. 532 Dunbar Cres.

1972 VW CAMPER, EXCELlent condition. Serious inquires only, 388-4234 or 595-1903 Sandy.

72 TOYOTA LANDCRUISER, 4x4, needs some work, mechanically good, offers. 384-4163.

69 FORD VAN, PARTLY CAMPerized. For more information phone 478-8207 or 479-1035.

71 FORD ¾ TON, RUNS WELL, new brakes and tires, $1450 or best offer. 385-5956

1976 FORD RANGER AND camper, 3000 miles on rebuilt engine, extras, $4300. 656-3492

75 FORD F150, AUTOMATIC, power steering, good condition. 385-7440

77 SPORTRUCK, DATSUN, EXcellent condition. Lots of options. $4800. 479-8690, 382-5892.

69 FORD ¾ TON FLATDECK, $1,300 or best offer. After 5pm. 652-1664.

1972 FORD ¾ TON 4X4, LOW mileage, $3500. 112-748-2743 Duncan.

74 CHEVY ¾ TON, CAMPER special. 642-3184 or 642-5789

1969 FORD ½-TON PICKUP. After 5pm, 592-9286.

72 CHEV 350 AUTO, GREAT shape, $2000. 385-6888, 595-0448

GMC 3½ TON VAN, 1972. VERY clean. 478-3025

1972 INTERNATIONAL TRAvelall. $1200. 385-1138.

78 FORD VAN, 592-3142 OR 658-1181.

1978 CHEV VAN, OFFERS ON $5995. 388-6894.

CANOPY FOR TOYOTA LONG box, $75 or best offer. 478-5215

64 CHEVROLET VAN, GOOD shape, $800. 382-3157

1965 GMC VAN, NEW MOTOR, $1500. 386-8881, 7am-5pm.

72 INTERNATIONAL ¾ TON pickup, $800. 658-8893.

54 FORD PANEL, $500 477-3618

158 TIRES

MICHELIN TIRES
All sizes and types in stock now at

D & D TIRE LTD.
382-7283
SHOP AND COMPARE
Chargex Mastercharge

EDWARD MOTORS LTD.
SEMPERIT TIRE DISTRIBUTOR
Most sizes in stock for your import car. Try our prices. Phone 384-8086.

THREE 750X16 8 PLY HIGHway tread, two 750x16 8 ply snow treads, two 750x16 10 ply studded (like new). All above mounted on 8 hole rims. Two 750x16 8 ply highway tread not mounted. 870 Pendene. 388-9624.

ANSEN 10 SPOKE ALUMINUM mags. 14" four bolt Firestone Super sport, 60 series. Good tread. $400 or best offer. 598-3137 9am-5pm

FOUR 185X15 XAS MICHElins, and two 165X15 XAS Michelins. Fits TR6, TR4, etc. Best offer. 383-4795

FR78-14 GOODYEAR POLI steel radials, raised white letters, 1 new, 4 as new, $400. 477-7424, 479-2790

FOUR CHEV 15" AMERICAN Racing mags, TA radial 60's, very good condition. 385-3259 before 2pm

GOOD USED TIRES FOR sale, most sizes. 1096 Goldstream. 474-1311.

WANTED TIRES, ANY SIZE, $5-$10, must be BC testable. 474-1311.

LIKE NEW, 4 DODGE VAN 15" rims and tires with hub caps $125 firm. 384-6819.

TWO DUNLOP TIRES, EXCELlent condition, 6-15-13 4PR. 479-1817 evenings.

160 PARTS, ACCESSORIES AND SERVICE

CHEV 350 4 BOLT BLOCK, windage tray and steel crank, $275. Ford ¾ ton posi traction carrier $25. Ford 1 ton van rear end axle housing, complete, $100. 302 Ford motor, complete and running, $250. 350 turbo, fits Chev 4x4, $50. 478-7814

160 PARTS, ACCESSORIES AND SERVICE

OSAKA MOTORS
TOYOTA DATSUN HONDA VW RABBIT
Behind Douglas St. Dairy Queen
383-3043

SPRINGS
Complete Repair Service for cars and trucks. LOGAN SPRING & SUSPENSION LTD., 60 Crease Ave. (Behind Budget Rent-A-Truck) 384-2744.

EDWARD MOTORS LTD.
IMPORT PARTS CENTRE
Filters, ignition, brakes, suspension, clutches, engine parts, etc.
TRY US TODAY
Phone 384-8086

RADIATOR REPAIRS, FAST top quality repairs at Maurice's Auto Body, 427 Beta St., phone 386-3381 or 384-8094. Located behind the Burnside Pay and Save Gas Station.

JAPANESE AND DOMESTIC car and truck parts. Serving Great Victoria and the Saanich Peninsula. BC Auto Wrecking Ltd, 7481 West Saanich Rd, 652-1181.

VICTORIA 4-WHEEL DRIVE FREE WHEELING HUBS for any make of 4-wheel drive.
597 Hillside at Rock Bay
D-13531 386-6511

MUST SELL 64 FORD 352 cubic inch, transmission, rear end and body parts. Excellent condition, $238. 381-0867 ask for Dennis or Tina.

AIR CONDITIONER, USED, under dash unit, complete with new compressor, Nomad Mark IV, new $800. Must sell $495. 721-3959.

FREE REMOVAL
of scrap metal and cars. 478-9324.

COMPLETE 307 IN VERY good condition, $300. M21 4 speed, also in very good condition, $400. 382-4923

USED PARTS FOR DATSUNS, Toyotas, Pintos and Hondas. Bob & John's Auto Body, 112-743-9141, Cobble Hill.

FORD TOP LOADER, 4 speed, rebuilt, have all receipts, $350. Four 9.5x16.5 factory 8 bolt steel rims, $200. 479-2804

72 SUPER BEETLE WITHOUT engine. 57 VW engine, headers, stock muffler for a 1600. 656-5824.

71 CORTINA, GOOD MECHANical condition, (poor body), many new parts. Parts or whole. 386-5537

ENGINE STAND, $135; 16 FT. tandem automobile trailer, hydraulic brakes. Offers. 592-2645, 727-2424.

EMILIO'S
Auto Trans — Brake Specialists
402-B Esquimalt Rd. 386-5522

1965 PLYMOUTH SAVOY, selling as parts or whole. Call 598-7623

1940 DODGE ENGINE, 2 transmissions, dryshaft and rearend. 595-7868.

1955 MERCURY ½-TON, NOT running, sell as is. Offers. 384-5317.

1970 VOLVO WAGON IN parts, standard transmission. 656-5219 anytime

327 CHEV ENGINE AND 2 speed transmission, $300. 388-7219

FIBERGLASS CANOPY FOR Datsun or small pickup. Good condition. Best offer. 385-5280.

WANTED: RADIATOR FOR small 6 cylinder Ford, reasonable, 383-6118.

WANTED 4 BARREL MANIfold 1956, 322 cubic inch Buick. 381-6233.

TRUCK HEADERS FOR 283 UP to 400 small block Chevys. 652-2837.

1960 FRONTENAC, SAME AS Falcon, Suburba. 48,000 original miles. 478-7356.

445 BUICK V8, PARTS FOR 1966 Buick Wildcat. All electric. Original. 478-7356.

66 BUICK RUNNNING CONDItion, parts or whole. After 5:30 388-4491.

WANTED 64 OR 65 COMET 2 door hardtop body, prefer body only. 383-0622 before 3pm.

DATSUN 240Z HEADERS AND Stebro exhaust system, new, $325. 477-1219

1968 METEOR STATION wagon for parts, has almost new transmission. 478-4032.

VW PARTS, TORN DOWN 283, $50. Early GMC torque shaft and 4 speed trans for ½ ton. 479-0991.

70 DODGE ½ TON FOR PARTS, 318 motor, fenders, body, interior and cattle sides. 478-3033

TWO NEW STEEL PARTS cleaning tanks, 4'x4'x2', 4'x4'3', $450 each. 474-1500

1968 COUGAR, SUPER STOCK, new motor and tires, $2500 firm. 652-1658 after 6.

WE HAUL SCRAP CARS FREE Associated, 478-9571

64 VW TRANSMISSION, FULL singcro. 388-7460.

64 ACADIAN PARTS. 477-8618

ALUMINUM LUGGAGE RACK, fits almost any car. $15. 386-5673

CHEVIE 350 TURBO, TRANsco II shift kit, offers. 598-1684

WANTED ENGINE 1600 CC, for 71 Pinto. 382-5207 after 5.

WANTED: WESTFALIA front seat hammock. 479-8871.

66 BARACUDA PARTS 479-9927.

FIVE RADIALS, H78X15, $40 each. 384-1170

1968 CORONET 440 FOR parts. 386-6672.

TWO 14X8" MAGS, GOOD CONdition, offers. 477-7101.

54 FORD PANEL, DISASSEMbled, $500. 477-3618

164 AUTO BODY AND PAINTING

EXPERT ICBC AND COLLIsion work performed. Specializing in late model automobiles. Andrew Timmis 388-6229.

166 CARS AND TRUCKS WANTED

NEVER
SELL YOUR CAR
UNTIL
YOU HAVE OUR OFFER
INSTANT CASH
Premium Automobiles Only
DePAPE MOTORS LTD.
779 PANDORA 384-8035

GeM
WILL CONSIGN YOUR CAR
REASONABLE RATES
Secure fenced lot.
480 Esquimalt Rd. 382-7195

166 CARS AND TRUCKS WANTED

INSTANT CASH
CLEAN PRE-OWNER VEHICLES NEEDED
LES CARR'S
854 PANDORA AT QUADRA
385-4444

WE PAY
the Highest Prices for Your Clean Used Car
TRY US—YOU'LL BE SURPRISED!
CONTACT
CARL SPICER
Used car mgr.
Empress Pontiac Buick GMC LTD.
382-7121 DL01227A

CASH
WE NEED CLEAN USED CARS
SEE LES STARLING
SUBURBAN Motors Ltd.
3377 Douglas 386-6131
Dealer 5528

WE BUY ALL MAKES
McCallum Motors Ltd.
Corner of Yates & Cook
382-6122 D5603

WANTED
TRUCKS & VANS
Also will take consignment vehicles
GARDEN CITY AUTO LEASE CENTRE
382-9111 2978 Douglas

INSTANT CASH FOR YOUR CAR
Any make or model.
METRO HONDA
388-6921

WILL PAY HIGHEST PRICES IN TOWN
For good clean automobiles. Contact Glen or Bruce Lockhart at Bridge St. Motors. 388-5714—382-6315—478-0247.

CASH
For clean used cars and trucks. Saunders Subaru, 1824 Island Highway, 474-2211.

CASH FOR GOOD, CLEAN USED CARS
THOMAS PLIMLEY LTD.
1010 Yates St. 382-9121

CASH FOR GOOD USED CARS. B. Madsen Motors, 2691 Sooke Rd (Glen Lake), 478-5011. Dealer 5450.

4 CYLINDER STATIONWAgon, must be clean and mechanically sound. Phne 721-3330, Victoria

YOUNG LADY WANTS ½ OR ¾ ton pickup truck. Must be clean and in good condition, up to $3,000. 479-4528

CASH FOR CLEAN CARS
E & K MOTORS LTD.
642 Burnside E. 383-6231

PRIVATE, VW VAN, CAMPERized. Cash. Condition, mileage important. 478-9958

WANTED 65 TO 68 MUSTANG, clean condition, 384-8075 pager 1332.

LOOKING FOR DOMESTIC car in $1500 bracket. 386-6545, 384-2480, 382-4352

WANTED 1974-1977 ¾-TON GM 4x4, 4-speed truck. 385-8161.

168 CAMPERS, TRAILERS and MOTOR HOMES

Fennell's
TRAILER SUPPLIES LTD.
PROPANE — REPAIRS AND APPLIANCE SERVICE
Custom Building and Van Conversions
Large Parts and Accessories Store
652-3941
Mon.-Sat. 9 to 5
Sun. 12 to 4
6459 Patricia Bay Hwy.

TRIANGLE HOMES LTD.
INDOOR SHOWROOM
OPEN 7 DAYS
Weekdays 8 a.m.-9 p.m.
Sat., 9 a.m.-5 p.m.
Sun., Noon-5 p.m.
CARWASH OPEN 24 HRS.
Franchised dealer for Citation, Corsair, Aristocrat, Centurion, Falkland, Southwind, Jamboree and Diplomat.
In Sidney on the Pat Bay Hwy., across from Sandown Raceway.
656-1122 656-7251
Dealer 1055B

DOMINION MOTORS
LAYTON — CHINOOKS
LITTLE CHIEF
KIT KAMPERS
YOUR DOWNTOWN R.V. PARTS DEPOT
1703 Blanshard St. 385-5012
Dealer 5183

DON'T PASS THIS UP! IT'S A 1 OWNER WITH ONLY 38,000 MILES. 1970 MODEL DODGE MOTO-CHALET MOTORHOME. (All Steel Motorhome Frame) this unit is loaded with equipment, ready for your enjoyment. Specially priced at $9495.
REG MIDGLEY MOTORS LTD.
736 Cloverdale 385-8756
Dealer Lic. 5186

FOR SALE, 1974 TENT TRAILer, sleeps 6. 478-5056

168 CAMPERS, TRAILERS and MOTOR HOMES

PEDEN RECREATIONAL VEHICLE LTD.
—16 Years of RV Experience Ready to Serve You—
★ VANGUARD ★
★ FRONTIER ★
★ PROWLER ★
★ TRIPLE E ★
★ Just Traded ★

79 OKANAGAN 20' Trailer, like new, self cont. $7695
79 VANGUARD 9½' camper, shower model, auto, awning, T.V. ant. Hyd. Jacks. $6995
74 17' SPRITE liteweight trailer, FR, hter, toilet comp. $3495
74 14' VANGUARD trailer, FR, hter, toilet comp. $3495
74 15' TERRY trailer, FR, hter, toilet comp. $3495
78 VANGUARD 9½ camper, FR, hter, port toilet. $3895

★ Clean Trades ★

76 VANGUARD 20' motorhome, Ford chassis. $12,500
73 RUSTLER 20' motorhome, Chev 350 V8. Only 22,000 miles. $10,995
72 8½ CORDA LANE camper, FR, hter, jacks. $3195
70 8' SCAMPER camper, FR, hter. $1995
78 BOLER 13' trailer, FR, hter. $3995
73 ARISTOCRAT 17' trailer, shower, self cont. $3795
75 SCAMPER 13' trailer, FR, hter. $2695
78 PROWLER 23' trailer, auto, awning. $7995
74 TERRY 30' 5th wheel. $8995
79 KOMFORT 23' 5th wheel. $10,995

★ NEW UNIT SPECIALS ★

√ SPECIAL PRICES on all our 1980 Vanguard, Frontier and Valley import campers, 15 units to choose from.
√ SPECIAL PRICES on all our 1980 Prowler and Vanguard trailers and 5th Wheels, 15 units to choose from.
√ SPECIAL PRICES on all our 1980 Vanguard, Triple E and Frontier motorhomes, 15 units to choose from.

★ PARTS STORE SPECIAL ★
4 burner stove with oven-glass door $255
√ Large Parts and Accessories Store
√ Repairs and Rentals

PEDEN RV LTD.
285 QUESNEL ST. (D6418)
386-3464
Behind Empress Pontiac Buick

CAMOSUN RV CENTRE
★OKANAGAN★
★SCAMPER★
★COLEMAN★
650 Burnside Rd. E.
Dealer 6732 384-0213

Britannia Vans
Brand new 1980 Maxi Van Conversion, fully loaded, V8 automatic, PS, PB, Royal interior, raised roof, sleeps 4, dual water, power and battery, 3 way fridge, stove, furnace, potti and 10' awning, only two available at this low price of $15,700.
1080 Goldstream
478-2713 Dealer 6703

RENTALS
MOTORHOMES—CAMPERS —TRAILERS—
July and Aug. bookings full. Book early for Sept. and Oct.
PEDEN RV LTD.
386-3464

PROPANE
PARTS—SERVICE
BOB'S
MOBILE HOMES LTD.
25 Crease 386-3623
Dealer 5689

B100
1980 Dodge Van Conversion, 6 cyl., 4 spd., overdrive, 3-way fridge, stove-oven, furnace — fully selfcontained. $12,900. Wille Dodge Chrysler, 3200 Douglas, 382-2313. Dealer 5881.

FOR RENT OR SALE
MOTORHOMES
WEEKLY — MONTHLY
GARDEN CITY AUTO LEASE LTD, 2978 Douglas, 382-9111. Dealer 5721.

DOGWOOD TRAILER SALES
PARTS—PROPANE
WESTERN WILDERNESS Campers
WILDERNESS Trailers
2630 Deville Road
Highway 1 at Millstream
478-6841 Dealer 5390

1979 SHAMROCK MOTOR home, fully loaded, 2 air-conditioning units, 2 AM—FM cassette recorders, cruise control, owned by non-smoker. 20,000km, all highway miles. Closest offer to $23,500. 112-722-2111 between 8am-4:30pm Monday to Friday.

BRITANNIA VANS
1980 Suncoach Maxi Van, fully loaded, red interior, sleeps 4, flush toilet, awning etc. Sacrifice, $14,900 firm. 478-2713 DL 6703

1977 CHINOOK, 19+ FEET, 36,000 miles, Dodge chassis. Power brakes, power steering, cruise control, stereo, tinted glass. $18,000 includes TV, hoses, electrical extensions, tools, dishes, etc. 479-7370.

1962 INTERNATIONAL PICKup and customized camper, 3 speed standard posi tract on slant, off road tires. 8 track stereo, 3 burner propane stove, oven, electric water, furnished. $2000. 112-743-2735

1974 SHASTA TRAVEL TRAILer, 19', completely self contained, 3 way fridge, stove, oven, sink, toilet, shower, furnace, sleeps 6, excellent condition, $4000. 112-748-0598

17' TRAVEL TRAILER, sleeps 6, fridge, stove, furnace, toilet, electric brakes, equalizer hitch and bars. Good condition. $3000. 383-8383.

13' 1974 VENTURA LIGHTweight fibreglass trailer, sleeps 2 adults plus 2 children. Excellent condition. $1995. 4426 Fieldmont Court. 477-8004

1977 VANGUARD 24' MINI home, 13,000 miles, extras too numerous to mention. $19,900. 595-1775 Monday to Friday after 4pm.

LIONEL HARDTOP TRAILER, sleeps 6. Custom made curtains, drapes and seat covers. 2 burner stove, sink, fridge. Excellent condition. 595-2010.

TENT TRAILER, LIONEL, 1975, rigid top, sleeps 6, electrical and propane installation, new tires, excellent condition. $1500. 381-2967 after 5pm

15-½' SOUTH PARK TRAILER, sleeps 6, very clean, fridge, stove, oven, furnace, toilet, $2850 or trade for near new tent trailer. 385-9140

1969 VW WESTPHALIA VAN, excellent condition, new paint, rebuilt motor, new brakes, 60,000 miles, $2995. Phone 477-6583 after 6 pm.

WE WILL BUY YOUR GOOD used Rec. Vehicle. Peden R.V. Ltd., 2855 Quesnel St., 386-3464.

168 CAMPERS, TRAILERS and MOTOR HOMES

STEURY HARD TOP TENT trailer. Sleeps 8. Includes sink, stove, 3-way fridge, heater. Bright and airy. Excellent condition. 477-8592.

8½' CAMPER, 1969, SLEEPS 4, fridge and stove, lots of windows, excellent shape, asking $1600. Phone to view 112-246-9355.

NEW 3 AXLE HEAVY DUTY trailer, 35' long, heavy duty hitch, electric brakes, could be used for boat or flatdeck. $3650. 112-754-1160.

RAVEN RV'S
VAN CONVERSIONS
479-3178

1979 CHEVY VAN. CAMPERized. Loaded. 24,000 km. Warranty. $9500. Garey, 386-6870, 386-7377.

17' SILVER STREAK TRAILer, stove, fridge, toilet, shower, water pressure, easy tow. $3700. 382-2824.

1976 TERRY TAURUS 20' LIKE new Tandem travel trailer. Fully self-contained. $5600. 479-7790.

10½' CAMPER, STOVE, OVEN, fridge, furnace, porta-potty, roof racks, 4 new hydraulic jacks. Best offer. 479-3960.

1975 LIONEL TENT TRAILER, fully equipped, with furnace, fridge, divider curtain. Like new. $2750. 595-4748.

8' RAVEN ALUMINUM canopy, light, curtains, and panelled. Cracked window, $165. 652-9495.

16' VANGUARD TRAILER, IMmaculate, fridge, stove, oven, toilet, furnace, convertor, $2500. 656-5862

AIRSTREAM
29' live-in or travel 1972. Factory updated 1978. Towing economy, fully equipped, $15,700. 721-5177

A VANGUARD DELUXE 25', immaculate condition, $6995. 652-1166 mornings and late evenings.

15' TRAVEL TRAILER, PROpane stove and fridge, toilet, excellent condition. With accessories. $2000. 384-5567

15' TRAVEL TRAILER, PROpane stove, ice box, sink, sleeps 5, electric brakes, excellent condition, $1300. 383-9073

1973 VW HANNOVERANER camper, good condition, fully equipped, $4,500. 479-4879 after 5 PM

1976 NOMAD 21' TRAVEL trailer, sleeps 6, full bathroom. $5800 or best offer. 478-6200 after 5.

Mobile RV Doctor
All RV Repairs—479-2119

RENT, TRAILERS, AUGUST and September, fully insured, $75 and $85 per week. 384-4818

1975 31' VANGUARD 5TH wheel, fully equipped. Offers. 642-3242.

10' ALASKAN CAMPER, 4 OUTside jacks, furnace, ice box, stove. 1086 Colville. 385-9495.

21' 1974 WINNEBAGO BRAVE motorhome, top condition. Quick sale. 477-2704.

12' CAMPING TRAILER FOR sale, best offer. Contact 112-743-2421 leave message.

MOTOR HOME, 16', SELF CONtained, sleeps 5. 62 Chevy, needs repair. 598-5651

72 RANDELL 8'6'', 3 WAY fridge, stove, furnace, insulated, hydraulic jacks, $1800. 595-4795.

WANTED: 20-22' MINI MOTOR home up to $15,000 cash. 382-0532.

OLDER 17 KENSKILL, SET UP at Cheanuh Marina, 478-3568 after 5pm.

23' MOTOR HOME, SLEEPS 6, available September to Spring, $175 week, 6¢ mile. 656-5948

14' TRAILER, FRIDGE, stove, oven, toilet, excellent condition, $2500. 478-4088.

72 WESTPHALIA EXCELLENT condition, well maintained, records available. 479-7866.

76 VOLKSWAGEN CAMPER, sleeps 4, low mileage, $7899. 477-5607.

13' FIBERGLASS TRAILER, eye level icebox, lots of storage, 477-0803.

8' HOMEMADE CANOPY, $200 or best offer. Small PU Datsun canopy, $25. 652-3217.

AVAILABLE IMMEDIATELY for rent. 18' Frontier motorhome, 383-5961

1975 8' CAMPER, SLEEPS 4, only $2495. 595-4748.

TRUCK AND CAMPER FOR rent. 479-7492.

10' MAVERICK HARDTOP tent trailer, $500. 388-7219

1973 VW SAFARI CAMPER, $4000 or nearest offer. 478-2029.

FOR RENT
New 20' Motorhome. 595-2312.

FOR RENT 16' TRAILER, $150 per week plus deposit. 721-3649.

169 MOBILE HOMES AND PARKS

AARON COURT

Our latest Craigflower Rd. development! First homes going in July 1. Only 2 sites left! Enjoy the maintenance free living like a condo with all the benefits of owning a lot without the high cost to buy it! Look into one of the best home investments of the 80's! Homes from 728 to 1440 sq ft completely finished inside and outside with warranty. View our showrooms in Langford (off Trans Can Hwy) & "Esquimalt Craigflower Rd".

ASK ABOUT "OAKVIEW ESTATES". TAKING REFUNDABLE DEPOSITS ON SITES.

Buy Right Homes
DL6162 474-2154 383-2912
Langford open daily till 8, Craigflower, 10-5 Fri - Tues

MANCO HOMES
Fully deluxe with added features for luxury living.
14x70 2 bedroom front, living room, built in dishwasher, plus many other options.
14x70 front and rear bedroom with 16' expando, built in fireplace, 2 full baths, deluxe carpeting throughout.
24x58 1296 sq. ft. of true luxury, vaulted ceilings, fireplace, built in microwave oven, family room (the home that was on display at the Vancouver Home and Garden Show).

TRIANGLE HOMES (Victoria) LTD.
2435 Trans Canada Highway. Southern Vancouver Island Exclusive dealers for Manco and General.
Open 7 days a week from 9-9.
Dealer #5088 478-1774
Modern park space available for each home.

LANNON CREEK
MOBILE HOME PARK
POSSIBLY CANADA'S FINEST PARK
Scenic Water and Mountain View Overlooking The Straits of Juan de Fuca and the Olympics
SITES AVAILABLE
Phone 642-5486/642-5972

169 MOBILE HOMES AND PARKS

Thinking of Selling??
For full professional service to ensure your best market price call Buy Right Homes. Our experienced sales staff and extensive sales promotions has resulted in most of our listings selling in 2-4 weeks! Call for a free appraisal. Go with the company with the proven sales record!
"THE PROFESSIONALS"
BUY RIGHT HOMES LTD.
474-2154 383-2912

GOLDSTREAM
MOBILE HOMES LTD.
T/Can Hy Sooke Lk Rd
Open house on New Glen Rivers 14x70's. We're in need of homes to list in all districts and parks, have buyers waiting. Give us a call for an appraisal and we will handle the selling for you.
MARSH SMITH, Bus. 478-1751, Res. 478-8774, DL 1280

SIDNEY WATERFRONT PARK
Choose your site now while the selection is still good. A completely finished home at an affordable price! Taking refundable deposits now, so don't wait. Call us for details!
BUY RIGHT HOMES
474-2154 Main Office
383-2912 Craigflower Office

NEW 79 22' MINIHOME, large fridge, freezer. Too many extras to mention. Save $2500 at $22,850
69 SILVER STREAK, clean condition, good second home $6995
BOB'S MOBILE HOMES
25 Crease D5689
386-3623 or 382-5647

ONE OF A KIND
Immaculate double wide 3-bdr, 1½ baths, 5-appl, drapes, exceptionally nice large lot, ideal location. Offers. Must be seen to appreciate. 478-7597 after 5:30.

12X60' TWO BEDROOM MODUlar home with 46' built-on ½ screened and roofed patio deck, in adult park, on bus route, 10 minutes to downtown. Seperate storage shed. 383-1588 after 6pm or 387-5309, office hours.

1974 3 BEDROOM FURNISHED Cambridge mobile home, 12'X60', $17,900. Located on quiet 4 trailer lot in Sooke. Phone 642-3764

CEDAR CREEK MOBILE Homes Park, Mill Bay, has space available. 112-743-2449, 112-743-2591

1970 PARKWOOD MOBILE home, 20x40', has to be moved, approved for private lot. Asking $17,000. 474-1959

PRIVATE PROPERTY!
Beautiful 12x68! Many extras! 10 yr. lease on beautiful lot! $21,000. 474-2154. Buyright. D6162.

14X70 MANCO 3 BEDROOM, adult park, Langford area. Close to shopping and bus. 478-4393

SEPARATE GARAGE!
Nice 12x68, utility rm, ¼ acre yard! 474-2154. Buyright. D6162.

BEAUTIFUL FIREPLACE!
2 BR, den, 4 appl, deck, ¼ acre! 474-2154. Buyright. D6162.

FANTASTIC LANDSCAPING!
12x60 2 BR, 2 additions, good buy! 474-2154. Buyright. D6162.

ONLY $16,500!
Spotless home! 4 appl, fenced yard! 474-2154. Buyright. D6162.

178 SUMMER HOMES, COTTAGES and RESORTS

OYSTER BOWL RESORT, Black Creek, B.C. Relax in our quiet camp grounds on the Oyster River. Showers, laundry mat, trout fishing. 112-337-5213 or 112-337-5057.

181 TOURIST ACCOMMODATION

HARTNELL HOUSE
1204 Yates St.
Fully equipped modern kitchen unit by week, day (10 min.). Close to downtown. Linen, dishes, C.T.V., parking. 383-0742, 386-2812.

185 CONVALESCENT AND REST HOMES

JOAN CRESCENT MANOR
Retirement Home
Under New Management
1045 Joan Crescent
Rooms Now Available
Mrs. M. Baker 595-1315
A Touch of Distinction

ROOM FOR ELDERLY LADY in private home, insuite bath and all amenities. 479-0473

190 ROOM and BOARD

STUDENT ACCOMMODATION Craigmyle Guest House. Room and board, weekly, monthly or term rates available. 595-5411.

ROOM AND BOARD $200 A month. Vic West area. 384-4074.

191 ROOM and BOARD WANTED

GRADE 12 FEMALE STUDENT requires room and board for school year in Mt. Douglas School area. Prefers female retired person. 386-1722, 2-4pm, ask for Donna.

ROOM AND BOARD WANTED for Grade 11 student within walking distance of Norfolk School. 388-7192 after 6pm

193 ROOMS TO RENT

IN LANGFORD. UNFURnished room available September 1st. 2771 Jacklin Road. 478-3547.

ROOM WITH BREAKFAST, $150 monthly. 386-6545

197 HOUSEKEEPING ROOMS TO RENT

ACCOMMODATION FOR young working or student male. Must be clean, quiet, honest and responsibly mature. Immediate occupancy. 382-7717

FAIRFIELD NEAR SEA, FURnished, utilities, full kitchen, share bath. Suitable quiet gentleman. References. Deposit. $165. 595-0092

CLEAN HOUSEKEEPING rooms, everything supplied. Low rates. York Hotel, 711 Johnson Street. 385-2544.

#8 AVAILABLE IMMEDIately, $180. #2 and #6 available Sept 1, $125 each. Call Pierre, 388-6275 Pager 2764

QUADRA-BAY, FRIDGE, stove, quiet gentleman, $110. After 6pm. 478-8155.

NEAR DOWNTOWN HOSPItal, mature lady, $110. 384-0627, 384-0120.

200 APARTMENTS TO RENT UNFURNISHED

david burr LTD.
384-9335

RENT SEPT 1
COLONIAL HOUSE
NEW 1 & 2 BD
From $355—$510. 900 Tolmie
1 blk Mayfair. Open 1-8pm.

ONE BEDROOM APARTment. Stove and fridge supplied. $285 per month. 642-4463

200 APARTMENTS TO RENT UNFURNISHED

Homehunters
2713 QUADRA
381-2113

HERE ARE JUST A FEW OF OUR MANY EXCLUSIVE LISTINGS.

1. Fairfield. Available now. $180. Bachelor. Heat, cable, parking.
2. Carey. Sept 1. $325. 1 BR., f/s, util. pd.
3. Burnside. Sept 1. $210. 1 BR, heat, h/water, cable, w/w, balcony, f/s.
4. Fairfield. Available now. $300. 1 BR. Laundry facilities. Room and board.
5. Cowichan Lake. Sept 1. $360. 1 BR. Util. pd. Waterfront cottage. Elderly couple.
6. Sidney. Available now. $370. 1 BR. & den, f/s, cable, heat. Children & pets negotiable.
7. James Bay. Sept 1. $196. 1 BR, h/water, cable, f/s. Middleage preferred.
8. Esquimalt. Available now. $375. 3 BR. f/s, w/w, children welcome.
9. James Bay. Sept 1. $248. 1 BR. h/water, heat, cable, balcony.
10. Sidney. Sept 1. $455. 2 BR and den, cable, heat, parking. Children & pets negotiable.

HOMEHUNTERS THE COMPANY WITH THE LARGEST SELECTION OF EXCLUSIVE LISTINGS.

OPEN 7 DAYS A WEEK
381-2113 - Fee $30

OCEAN VILLAGE
OCEANFRONT
Four unique waterfront locations on Sooke Basin ranging from compact 1 and 2 bedrooms to fully equipped luxurious townhouses, apartments, bungalows, duplexes. Acres of landscaped grounds and flowers with spectacular views. Quiet country setting minutes from downtown Victoria. Located 2 miles from the Village of Sooke with two supermarkets and plazas, 3 financial institutions, churches, doctors, lawyers, chiropractor, etc., plus activities ranging from the Legion to Old Age Pensioners Club. Deep water moorage is available in the basin. Hiking, horseback riding, hunting, salt and fresh water fishing, crabbing, shrimping, golfing are some of the year round activities. Ocean Village is a place to grow and live in magnificent surroundings. Yearly leases with rents from $260-$600 per month. For information regarding availability to lease phone 642-5254. Adults only.

Cedar Shores
Rental condominiums
ON THE WATER
77 Gorge Rd. West
All units contain fireplaces. Special features on completion of project. SWIMMING POOL, JACUZZI, SAUNA, TENNIS COURT, RACKET BALL COURT. One bedroom suites from $350. Rental office 383-1241.

MATURE ADULTS
Needed to rent this 1-BR suite in James Bay. Carpets, drapes, 2 appls. and fenced yard. Only $250! (576). FEE.

rentex 381-1234

MALAHAT, 2-BEDROOM suite, in deluxe ranch home, including private lanai, parlour stove in living room, carports, use of private pool, 5-acre pasture and horse barn available. 25-miles roads and private lake. Adults only. 382-7522.

OAK BAY
Available Sept. 1, bach. apt. in adult bldg. with balcony and u/g parking. $222 (711). FEE.

rentex 381-1234

SINGLES!
1-BR ground level suite with lots of windows (704). FEE.

rentex 381-1234

ESQUIMALT
2-br. suite in quiet adult bldg. Only $295! (659). FEE.

rentex 381-1234

NEWLY DECORATED
1-BR suite with private entrance, large fenced yard and 4 appls. Utils. incl. (688).
RENTEX 381-1234 FEE

ONE BEDROOM APARTMENT available now, bachelor apartments available September 1st. Suit older person. James Bay area. 382-1807. K.I.M.

SPACIOUS ONE AND TWO bedroom suites, centrally located, starting from $390. Heat, hot water included. Available September 1. 384-4013

LUXURIOUS 2 BEDROOM, 2 full bath, corner condominium with all major appliances, heat and hot water included, $700. October 1. 384-2944, 386-3816

STUDENTS PREFERRED
For this 2-br. suite on bus route in heritage home. (448).
RENTEX 381-1234 FEE

DELUXE BACHELOR APARTment, available September 1, suitable for older person, downtown. 383-1833, K.I.M.

DELUXE CONDOMINIUM available September 1st, $385. 1366 Hillside or call 383-5833. K.I.M.

BRIGHT SPACIOUS CHARACter duplex, James Bay, $340. September 1st. 383-0983 before 5.

NEW 3 BEDROOM SUITE available September 15, close to downtown, no pets, $475. 477-6617.

IN OUR HOME, 3 ROOMS, basement, private entrance, $175. 385-3102.

VIC WEST, 3 ROOM SUITE, $157, suit mature lady. 477-5796.

201 APARTMENTS TO RENT FURNISHED

LUXURY LIVING
Completely remodelled, tastefully decorated and furnished one bedroom apartments includes maid service, indoor pool, sauna, whirlpool jacuzzi, centrally located. Rents from $500. Apply in person 425 Quebec Street.

PROSPECT LAKE
1-br. suite with private entrance, fireplace and 3 appls. Only $250! (708). FEE.

rentex 381-1234

HARTNELL HOUSE
1204 Yates St.
Fully equipped modern kitchen unit by week, day (10 min.). Close to downtown. Linen, dishes, C.T.V., parking. 383-0742, 386-2812.

SEPTEMBER
2-br. fully furn. suite in Oak Bay! 2 private entrances w/w carpets and 4 appls. Small pet or! Fenced yard! Utils. incl.! Only $400! (709).
RENTEX 381-1234 FEE

MINUTES TOWN, PARK, SEA, very pleasant comfortable bachelor. Also 1 bedroom. Fully equipped, pool, etc. Inclusive. 385-7841.

1 BEDROOM FROM $175 month, utilities included, carport. 478-4212.

JAMES BAY, BACHELOR, available September 1st. After 4 385-2430.

202 FURNITURE TO RENT

CAMOSUN FURNITURE RENTAL
3 Room groups, bachelor suites, individual pieces, hide-a-beds, rollaways, month to month.
833 Yates 383-3655

203 APARTMENTS WANTED

ESQUIMALT, GORGE OR View Royal area, for November 1st, 1 bedroom or large bachelor with appliances and parking. Quiet, middleaged working male, must be quiet apartment block or private home. Reasonable rent. Willing to co-manage small apartment block. 386-1485 after 4pm and weekends

RELIABLE TENANT
Young man, non-smoker, nondrinker requires 1 or 2 bedroom apartment, around $250. If you are looking for a neat, quiet, stable tenant, don't pass me up. 384-1031 between 9am-5pm.

RESPONSIBLE WORKING mother and 8 year old daughter ugently need 1 or 2 bedroom apartment before September, South Park school and James Bay area preferred. References. 478-5776, 388-5233

WANTED TO RENT: QUIET, reliable older couple would like to rent 1-2 bedroom accommodation by November 1. Phone 112-426-8781, collect or Victoria Press Box 587.

SINGLE, PROFESSIONAL woman seeks quiet, one bedroom apartment in James Bay or downtown. Excellent personal and credit references. No pets. 592-6132 evenings.

FOURTH YEAR UVIC MALE student, sports oriented, nonsmoker, quiet, seeks one bedroom or shared accommodation for September 1. $200 maximum. References. 383-0101

2 CHRISTIAN PROFESSIONAL women need 2 bedroom character accommodation, prefer Oak Bay, Fairfield, by September 1st. Top references. Phone 598-5741

MATURE, RESPONSIBLE pre-professional couple require one or 2 bedroom, character apartment or suite for September 1st. $400 maximum. References. 383-0101.

40 YEAR OLD BACHELOR wants self-contained suite in suburban or rural area. Shift worker, quiet, likes gardening or general assistance. Phone 385-2426.

UNFURNISHED 1 BEDROOM apartment required by mature, single woman, older home or private house preferred, if possible, with fireplace, reasonable rent. 595-8904

RESPONSIBLE WORKING FEmale requires 1-2 bedroom apartment, for September 1st. References available. 598-0347 after 6:30pm.

FOR AUGUST 15TH OR SEPtember 1st, 1 bedroom for responsible student, female, non smoking. Reasonable rent. 385-9256

RESPONSIBLE MATURE SINgle male returning to college, seeks 1-bedroom apartment, under $225, for September 1st or sooner. 384-6098.

TEACHER, TWO CHILDREN, (9 and 10) need reasonable accomodation. 2 or 3 bedrooms. Responsible, non-smoking, no pets. References. 386-9684.

DESPARATELY WANTED BY responsible working couple one or 2 bedroom apartment that will accept female, spayed cat. 385-8046.

PROFESSIONAL MAN SEEKS small apartment preferrably Fairfield/James Bay area. September 1 or there abouts. Call 382-6188 592-1556 Peter.

MATURE FEMALE, WORKing student requires apartment for mid September or earlier. Please phone after 1, Tuesday after 5 477-2932.

TWO QUIET RESPONSIBLE working women seek 2 bedroom suite, house or duplex for September 1st. Call anytime 595-1943.

URGENT, MATURE SINGLE mother with baby needs 1 or 2 bedroom apartment with yard, immediate. Prefer ground level. 384-3649.

FEMALE PIANO TECHNIcian needs one bedroom suite in house for September 1st. 384-1154 or 595-5462 evenings.

1 BEDROOM APARTMENT with most appliances, sometime between September 15 and October 1. 595-3059.

1 OR 2 BEDROOM APARTment, approx. $200, willing to paint, prefer out of town. 383-7155

RELIABLE COUPLE SEEKing 1 bedroom apartment, reasonable rent, for September 1st. 386-3770.

2 WORKING LADIES SEEK accomodation in James Bay-Fairfield area. Call 385-6739 after 5:30pm.

MALE STUDENT SEEKS apartment. Phone 6 pm. 598-1393.

FAMILY NEEDS 3 BEDROOM apt or duplex, close to town, maximum $425, 478-9815

FEMALE NEEDING BACHElor or 1 bedroom for September. Call 385-6465 after 4:30pm.

204 SHARED ACCOMMODATIONS

BUSINESS MAN WITH daughter, aged 14 and son aged 12 would consider providing free self contained suite and board to mature lady, 35-45, in exchange for light housekeeping duties in modern home in Gordon Head area. Would consider mother and child. Only non-smokers considered. Reply Victoria Press Box 656

FEMALE IN 20'S TO RENT new townhouse with 2 other girls in 20's, includes fridge, stove, washer, dryer, dishwasher, 1½ baths, fireplace, fully carpeted. Clean. Move in anytime or September 1. $155 per month. Call after 6pm, 382-9901

WORKING MAN AND HORSE require accommodation, flexible. 112-537-9893 collect or 595-2729.

QUIET WORKING FEMALE to share duplex with same, preferably 25 or older. 388-5796 before 4:30pm.

RESPONSIBLE NONSMOKing male to share townhouse, call after 7pm, 595-1837

205 RENTAL AGENCIES

LANDLORDS!
PLEASE CALL, MANY FINE TENANTS WAITING TO RENT. WE ARE COMPUTERIZED. CALL NOW FOR YOUR FREE AD!
RENTEX
710 MARKET ST.
381-7368

Homehunters
2713 QUADRA
381-2113
LANDLORDS!
Save yourself time and money. List your vacancies with us and eliminate endless calls. We do your advertising for free. Open 7 days a week.
381-2113

205 RENTAL AGENCIES

TENANTS
WE HAVE YOUR LANDLORD!
—COMPUTERIZED SYSTEM
—QUALIFIED STAFF
—GUARANTEED SERVICE
—MON.-SAT. 10 A.M.-8 P.M.
RENTEX
710 MARKET ST.
381-1234

Homehunters
2713 QUADRA
381-2113
TENANTS!
The company with the largest selection of exclusive listings. We offer friendly personal service 7 days a week.

206 DUPLEXES TO RENT

Homehunters
2713 QUADRA
381-2113
Esquimalt. Available now. $375. 3 BR., f/s, w/w, children & pets negotiable.
Maplewood. Sept 1. $465. 2 BR, f/s, FP, w/w, util. pd.
Crystal Pool. Sept 1. $595. 4 BR, f/s, w/w, 2 baths, FP, driv-in garage. Children welcome.
Mon - Fri 9-9
Sat - Sun 10 - 5
381-2113 - Fee $30

BRIGHT AND CLEAN
2-br. duplex in central location! W/W carpets, 2 appls. and fenced yard! (684). FEE.

rentex 381-1234

CENTRAL PARK
4-BR duplex for rent, with 2 baths, 2-level garage, 2 appls. and dining room. Fenced yard and kids, OK! (681).
RENTEX 381-1234 FEE

SIDNEY DUPLEXES (NEW) 3 bedrooms, fireplace, children welcome. No pets. References. $500 month. More information 656-4003 656-4066.

METCHOSIN
1 br and den in brand new duplex on waterfront. (698).
RENTEX 381-1234 FEE

TWO BEDROOM DUPLEX, Bay-Cook area. $225 per month plus utilities. Available September 1. 592-3212 after 6pm

2 BEDROOM UPSTAIRS DUplex, utility room, large living room, available August 15th, Royal Oak area. $350. 479-1122

LANGFORD, 3 BEDROOM September 15th, 1 bedroom September 1. 112-438-8569.

3 BEDROOM, FIREPLACE, fridge, stove, Colwood, August 15th, $500. 478-0293 after 5.

207 DUPLEXES WANTED TO RENT

PLEASANT ACCOMMODAtion required by responsible mother, daughter and small dog. Preferably with fireplace. Fairfield or Cook St. area. References. Call after 5 386-9158.

WORKING LADY WITH ONE child requires 2 bedroom for October 1. Up to $300. 386-8264 after 6pm

SINGLE WORKING MOTHER and baby girl wish to find duplex or house around $250 month. Please phone 383-7027.

210 HOUSES TO RENT UNFURNISHED

BROWN BROS on LANSHARD
"People Helping People"

$550.00. 1599 Begbie St., Attractive 2 bedroom home with full basement, s/f, F/P, and hardwood floors throughout. Convenient to Jubilee Hospital, parks, and downtown. Available immediately. References required. One year lease.

$975.00. 4447 Narvaez Crescent. Luxurious 4 bedroom home, 2 bathrooms, s/f, fireplace, parking for 3 cars. Family only please. Available September 15.

$900.00. Bear Hill Road, executive country home. Quiet, secluded area surrounded by trees. Chalet type, hand tooled interior, 3 lovely bedrooms, clear well water, appliances, oil heat, fireplaces. Available August 15. Must have references.

For further information call:
Brown Bros. Agencies Ltd.
385-8771 (anytime)

Homehunters
2713 QUADRA
381-2113
EXCLUSIVE LISTINGS
Cadboro Bay. Sept 1. $950. 2 BR. Right on the water. Separate cottage incl. Very secluded.
Shelbourne. Aug 15. $750. 3 BR. f/s, 2 fireplaces, 1½ baths, sundeck, rec. room. Children welcome.
Maple Bay. Sept 1. 4 BR. Beautiful executive home. View of ocean, f/s, w/d, 2 stone fireplaces, w/w, double garage, fully landscaped. Children & pets negotiable.
Mon - Fri 9-9
Sat - Sun 10 - 5
381-2113 - Fee $30

NEW AREA — HIGH QUADRA DISTRICT. "Brand spanking new" 3 br. house. Just a delight — newly landscaped, never lived in. W/W carpets, some drapes. Vacu system. Fridge, stove, washer, dryer (top line). Living room, dining room, large family room. No pets please. Available now. $800. per month.
david burr ltd. 384-9335

Country charm yet close to town. 3 or 4 br. house situated on 2 acres of sloping land with fantastic views of highlands. F.P. in living room, separate dining room and good size country kitchen. Washer & dryer. $750. per month with 1 yr. lease minimum. Available Sept. 1.
david burr ltd. 384-9335

SEPTEMBER L POSSESSION
A few Town homes in this very exclusive development are available for lease. 1 or 2 bedrooms plus den, living room with fireplace, large dining room, kitchen with nook, 2 or 2½ bathrooms, utility room, 5 appliances and 2 car garage. Beautiful views from terraces or balconies as well as other special feature. Minimum 1 year lease. No children or pets, $1,000 per month minimum. For more information please call 384-8024.

OAK BAY. NEAR WINDSOR Park and waterfront. Ideal for family with older children. 3/4 bedrooms, 1½ baths, wall to wall carpet, drapes, fenced garden. Near schools, stores, bus. Nonsmokers. References. Minimum 1 year lease plus damage deposit. Available September if necessary, October preferably. $675 monthly plus utilities. 598-4894

SALT SPRING ISLAND
5-BR home with bsmt. and den, W/W carpeting and drapes throughout. In very central area with treed, landscaped grounds. Kids and pets both welcome! Only $425! (638). FEE.

rentex 381-1234

GOLDSTREAM
Elderly person needed to rent this 1-BR trailer with cabana, only $200 (508). FEE.

rentex 381-1234

210 HOUSES TO RENT UNFURNISHED

CORDOVA BAY
3 BR home on waterfront with bsmt, 2 baths and ½ acre. Included is small 1 BR cottage located on property. Kids OK! (705) FEE.
rentex 381-1234

GORDON HEAD
3-BR bsmt. home with den, 2 fireplaces and 2 sundecks. Much more! Kids and pets welcome too! $750 (702). FEE.
rentex 381-1234

BEACON HILL PARK
4-br. bsmt home with 2 F/PL, 2 baths and formal dining room. Large fenced yard with garden. $750. (710). FEE.
rentex 381-1234

2-BEDROOMS, LIVING ROOM with fireplace, 1-bath, dining room. Near school. In Central Saanich. Rent $450. With horse barn, $500 per month. Reply PO Box 564, Victoria, V8W 2P3.

SMALL 2 BEDROOM HOME with fireplace, carpeting, large kitchen and full basement, requires tenants for August 15th. Fridge and stove included, no pets. $500. Call 5-7pm, 382-8104

RESPONSIBLE WORKING couple looking for 2 bedroom unfurnished house with small fenced acreage for September 1. Rent $450-$500. Good references. Phone 112-372-3721 evenings.

BROADMEAD, FAMILY home, 5 bedrooms, 2½ baths, treed and fenced yard. 1 year lease, $900. References. 658-8729 or 592-2598.

2-BR BUNGALOW
Townhouse on landscaped lot, only $425! Pets OK! (564).
RENTEX 381-1234 FEE

NEW LUXURY HOME ON WATERFRONT, Brentwood Bay area, boat dock, $950 per month. 598-1582

8 BEDROOMS INCLUDING 2 IN basement, 3 baths, 2 kitchens, garage, large lot in Gorge. $1200. 598-9430

METCHOSIN 3 BEDROOM split level executive home, $600 a month. 478-5046.

3 BEDROOMS, NEW, WATERVIEWS. Marvett Place, Sidney. $625 monthly. 479-8841.

211 HOUSES TO RENT FURNISHED

BEACH FRONTAGE
Fully furn. 3-BR home on ½ acre with built-in vacuum and dishwasher. Carpets and drapes and 2 large sundecks. Kids OK! $650! (527).
RENTEX 381-1234 FEE

SPACIOUS 4 BEDROOM home, garden, full basement, fireplace, near schools, shopping and buses. Kids and pets OK. References. $600 plus utilities. 595-3749.

212 HOUSES WANTED TO RENT

RESPONSIBLE, QUIET FAMILY of three, no pets, non-smokers, requires 2 to 3 bedroom house or duplex, preferably Marigold, Northridge, Spectrum or Glanford area. Call 479-3352 or 388-6155

COUPLE NEEDS A HOME
Can you help us find an older home within 15 miles of Victoria? Work space and natural setting appreciated. References upon request. 383-6992 after 6.

CONSCIENTIOUS AND QUIET younger couple are anxious to rent a small house or cottage as soon as possible. Please call Edine or Pete after 5pm, 727-2563.

SMALL HOUSE, COTTAGE OR cabin, commuting distance from Victoria required immediately by responsible, expectant couple. Contact Janice Cunningham 385-9601 between 6pm.-9pm.

QUIET, YOUNG PROFESSIONAL couple require 2-3 bedroom house or suite for September 1st. Prefer Oak Bay or Fairfield. Excellent references. 592-1080 after 5pm.

MATURE SINGLE WORKING woman seeking one or two bedroom house or duplex. Excellent care of home and grounds. Under $350 month. 381-5542 weekdays 9am-5pm.

HELP!
Young non-smoking male would like to rent a bachelor or 1 bedroom suite. Call collect evenings, 374-4871, ask for Ron.

WORKING COUPLE SEEKING 2 bedroom accommodation for at least 2 years. No children, quiet and responsible. References. 658-8391 or 595-7429.

REMEMBER WHEN YOU AND your family were young and just starting out? Please help us find a small 2-3 bedroom home in the $300 range. 386-0637.

RESPONSIBLE MARRIED couple seeking 1 or 2 bedroom house outside of Victoria. Reasonable rent, October 1st. 478-1392 after 5:30.

RESPONSIBLE WORKING couple require 2 bedroom house or duplex in quiet area. Will take good care of home and yard. September 1 477-2459.

QUIET RESPONSIBLE COUPLE wish to rent house or 1 bedroom suite in private home or small block. Excellent references. 385-8552

FAMILY NEEDS 3 BEDROOM home by September 1st in Saanich area. $300 or nearest. 652-4061.

NONSMOKING COUPLE WITH toddler and dog need 2 bedroom home, September 1. References. 382-0042

SCHOOL TEACHER REQUIRES small reasonably priced house or cabin in Duncan area for September 1st. 382-5348.

RESPONSIBLE QUIET COUPLE looking for 2 or 3 bedroom house, duplex for September 1st. 386-4246 or 382-8707.

3 BEDROOM HOUSE, ACREAGE, professional maintenance in exchange for reasonable rent. 479-9496

RESPONSIBLE FAMILY WISH 3 bedroom home in country, wood heat preferred, reasonable rent. 478-8948

URGENT. COUPLE NEEDS 2 bedroom home, have small dog and newborn. Phone after 3pm, 381-5130

WANTED TO RENT 3 BEDROOM home, preferably Saanich Peninsula area. Call 656-4004 or 656-1636.

TWO BEDROOM HOUSE OUTSIDE city centre for September 1. Phone before noon, 383-6794

WANTED: SMALL HOUSE, repairs in return for low rent. Dog. 384-4106

YOUNG MARRIED COUPLE seeking house or duplex to rent, maximum $300. 381-5905

215 HALLS, WAREHOUSES STORES and OFFICES TO RENT

Cedric Steele & Assoc. Ltd.
388-6258

5300' WAREHOUSE
High ceilings, loading docks, plus office near Lampson and Devonshire. Ideal for Storage or distribution centre.
CEDRIC STEELE AND ASSOC. LTD.
388-6258

215 HALLS, WAREHOUSES STORES and OFFICES TO RENT

REALSPAN PROPERTIES LTD.
846 BROUGHTON 388-6454

OFFICE SPACE
MEDICAL OFFICE — Richmond Road in new, medical building.
SHELBOURNE ST. — New, ground floor office. Available Dec. Ample parking. Up to 5,000 sq. ft.
COOK ST. — Between Fort and View. Professional office building — Medical — Legal, etc. as low as $5.50/sq. ft.
1842 OAK BAY AVE. — Two 1,000 sq. ft. offices. Very attractive, $850/mo. gross.
1830 OAK BAY AVE. — Prime Medical/Dental office space, good selection if you act quickly.
1815 BLANSHARD ST. — Total of 6,389 sq. ft., but take a whole floor of 1,700 sq. ft., offices are in place, reasonable rent.
JUBILEE CENTRE — 996 to 4,538 sq. ft. of super retail/office space. Across from Jubilee Hospital.

RETAIL
NEW RETAIL CENTRE — Douglas St., across from Mayfair Shopping Centre, good traffic count. Opening July 31, 1980. Space of 920 to 2,060 and 1,029 sq. ft.
JAMES BAY SQUARE — Prime location in this busy shopping centre. 4,100 sq. ft. can be subdivided. Super exposure.
RESTAURANT LOCATIONS — We have two good locations on Oak Bay Ave. — if you are thinking of a restaurant see us.

WAREHOUSE/ COMMERCIAL
NEW "ONE STOP" BUILDERS CENTRE — North Douglas. Only 17 units of 1,400 sq. ft. available, suppliers should see this immediately.
775 LAMPSON — 5,100 and 8,500 sq. ft. available
786 FARVIEW — 3,500 to 7,000 sq. ft.

We have a good supply of space for all kinds. For your requirements of office, retail or warehouse call:

R. I. MURPHY
B. DOVEY
J. F. COLWELL
STAN POLLARD

SEASPRAY PROPERTIES LTD./ REALTOR

OFFICES:
Stadacona Centre 1491 sq. ft.
1022 Pandora 700 sq. ft.
Govt and Bay 1310 sq. ft.

RETAIL/STORE
Stadacona Centre 733 sq. ft.
Cedar Hill Mall 1011 sq. ft.

WAREHOUSE
626 Esq. Rd. 1200, 1750 S.F.
542 Hillside 6400 sq. ft.
685 Wilson 3600 sq. ft.
417 Hillside 1560 sq. ft.
6795 Veyaness 3300 sq. ft.
386-3124 R.D. LAW

SINCE 1887 Pemberton, Holmes Ltd. 1000 Gov't St 384-8124

FOR LEASE
Downtown Offices
Approx. 520 Sq. Ft. $375 per mon.
Approx. 414 sq. ft. $300 per mon.
Downtown Restaurant Space
Approx. 2100 Sq. Ft. $1480 per mon.
Call:
Richard Holmes
Fen Thompson
384-8124

BB BROWN BROS on LANSHARD
"People Helping People"

1800 Blanshard St., three small offices now available from 250 to 380 sq. ft. at $7.50 per sq. ft. including heat and hydro.
For further information call:
Brown Bros. Agencies Ltd.
385-8771 (anytime)

FOR LEASE
MEDICAL ARTS BUILDING — Doctors' Offices — from 470 to 1100 square feet. Ample Parking — well located — 1105 Pandora (at Cook).
For further information call Mr. Jack Mitchell at: 383-4168.

MPL
MORGUARD PROPERTIES LIMITED
160-1105 Pandora (604) 383-4168

OFFICE SPACE PRIME INDUSTRIAL AREA
Entire floor (approx. 1,760 ft), well lit partitioned bright offices. Complete with storage area, large security valt, etc. Good entrance and reception area. Rate of $5.80 per ft. includes everything, hydro, taxes, etc. Can lease. Good access and parking, close to downtown. Call 386-3414 local 55 for appointment, OK Trucking Co.

OFFICE SPACE TO RENT
One block from Jubilee hospital. Ground floor. 750 sq. ft. or 650 sq. ft. Your choice. Reasonable rate. For further details phone 388-7923. Goodwyn Management Ltd.

CITY CORE RETAIL
Approx. 2,000 square feet right downtown — less than a block off Douglas St. — would split in half for prime retail concern.
Michael Burr 384-9335
David Burr Ltd.

FORT ROYAL MEDICAL CENTRE, 1900 Richmond Road. 765 square feet office space. Available immediately. For particulars call BILL WILSON, 385-3435.
P. R. BROWN & SONS LTD.
762 Fort Street

NEW BUILDING CORNER OF Keating X Rd and Kirkpatrick Cres., Includes; air conditioning, carpets, drapes, utilities, telephone answering service. Further information call 652-9166, 656-2340.

PENN-BRIDGE PROFESSIONAL Building, Royal Oak Shopping Centre, 4475 Viewmont Ave. Only 4 office areas left. 510 sq.ft. to 930 sq.ft. For information please call 386-6308 Monday-Friday between 8:30am-4:30pm.

OFFICE SPACE
1144 Fort St. Parking, air conditioning, carpets, ready August, 1980. For sale or lease. Call 386-1417 or 595-6319

OVER 600 SQUARE FEET OF well appointed office space for rent. Available immediately. Excellent location. $366 per month. 382-5135 Monday to Friday 10-4.

215 HALLS, WAREHOUSES STORES and OFFICES TO RENT

FOR LEASE
PRIME OFFICE SPACE
671 sq. ft.
Phone 386-2441

OFFICE, WAREHOUSE
1350 and 6350 sq. ft. 831 Devonshire Commerce Park. 381-6233.
EY CONSTRUCTION LTD.

WAREHOUSES, 4500 TO 17,000 sq. ft. in town, 24' ceiling, loaded docks, ground level entry. Contact B. Story, 382-6042.

FORT STREET, FRONTAGE at Cook. 606 sq. ft. 3 offices, 2nd floor. Available September 1st. $8.50 per ft. 388-7332.

MUSICIANS NEED SMALL studio space, share warehouse accommodation or whatever. 595-8560, 384-5042.

AIR CONDITIONED OFFICE space to rent at Gorge Shopping Centre. Phone 388-5812

OFFICE SPACE FOR RENT, 500 square feet, $125 per month. 386-8881

DOWNTOWN STUDIO SUITABLE for artist or dance group. Large skylight. $250. 385-6718

OFFICE SPACE FOR RENT, ground floor, lots of parking. 592-3142.

233 MORTGAGE LOANS AND INSURANCE

Lowest Available Mortgage Rate
Northern Pacific Realty Ltd. is offering same day service to those individuals hoping to find mortgage financing. Call KIM GEDDES, 479-1687.
Northern Pacific Realty Ltd.

1st AND 2nd MORTGAGE LOANS
SOOKE—GULF ISLANDS
SHAWNIGAN—DUNCAN
UP-ISLAND—MAINLAND
We specialize in Land and Land Development Mortgages anywhere in B.C. at 14%.
Existing Mortgages Bought
Call Mr. Douglas Hawkes
DOUGLAS HAWKES LTD.
990 BLANSHARD ST. 384-7128

$ $ $ $
NEED MONEY
We have funds to build, buy, remodel or refinance Interim bridge construction funds — all areas — fast, courteous — confidential service. Call now:
Don MacGillivray 658-5135
GLENGARRY REALTY
479-7138

★ ★ ★ ★ ★ ★ ★ ★ ★ ★
SPECIAL 2ND MTGE RATES to clients with low interest firsts. Fast service call:
TED BOWDEN 386-7577
ALL STAR REALTY 386-1255

UP TO $200,000. TO PURCHASE existing well seasoned mortgages. Victoria Press Box 478

240 BUSINESS OPPORTUNITIES

Retail Store Franchise Opportunity
with
KITS CAMERAS
Kits Cameras is a 20 year old CANADIAN Company now operating 75 Stores in B.C., Alberta, The Yukon, California and Arizona.
The Company offers one of the most comprehensive start-up as well as continuing assistance programs including.
1. Aggressive merchandising program
2. Advertising and Marketing services
3. Training Program
4. Bookkeeping and Management service
5. Systems and Operational procedures
Excellent income and profit potential for the right person.
Call us now, we have prime mall locations available in B.C., Alberta and Saskatechwan. Approx. $35,000 to $40,000. Cash investment required.
KITS CAMERAS
1601 Yew St., Vancouver
Call Collect
(604) 731-8281

RETAIL STORE FRANCHISE OPPORTUNITY WITH THE COFFEE BIN IN RUTHERFORD VILLAGE SHOPPING CENTRE NANAIMO, B.C.
OPENING DATE, OCT. 17, 1980
We are a leading retail organization with stores situated in major high traffic centres in Victoria and the lower mainland of British Columbia.
We offer an extensive line of high quality coffees, teas and related items that provide a proven high return on investment.
The franchisor will provide a turnkey operation if so desired. On the job training, bookkeeping and management service, systems and operational procedures are all part of the package.
If you desire a business with a pleasant environment and a high return on investment call collect or write The Coffee Bin, P.O. Box 4067, Postal Stn. A, Victoria, B.C. V8X 3X4. Phone (604) 384-1221, 382-1593.

FOUR ACRES ZONED 2.07 ACRES RESIDENTIAL AND 1.94 ACRES LIGHT INDUSTRIAL
Property located close to Victoria on Sooke Road. Present site of a Cedar shakemill.
1152 square foot double wide mobile home. Machine shops and office. Good wells and drainage. An opportunity to set up business on a good road system and yet be able to live very close by: Exclusive with Pemberton, Holmes Ltd., 1000 Government St. For complete details, call James Park, 384-8124, 652-4119.

FAMILY OPERATION
—Up-Island community
—18.9 acres
—4 BDRM home
—1500' river frontage
—combination grocery store and coffee shop
—14 mobile home pads
—14 overnight pads with power and water
—4 two-bedroom cabins
—4 one-bedroom cabins
—1 bay garage including 4 pumps, 5 ton and 3 ton wrecker
—much more
—excellent gross is being achieved.
Expansion is presently being anticipated. Financial statements available to qualified purchasers only. Offered exclusively $395,000.
OFFICE Keith Fessey PAGER
477-1841 388-5464 #663
Block Bros. Realty Ltd.

TWO BEAUTY SALONS, SIDNEY Plaza and Esquimalt locations. Good clientel, $19,500. Phone 478-6366.

240 BUSINESS OPPORTUNITIES

BB BROWN BROS on LANSHARD
"People Helping People"

BUSY CAFE DOWNTOWN
Fully equipped, 47 seat, day restaurant licenced, steady year round. A very attractive operation. Business and equipment $59,500.
GEOFF SINGLETON 592-1429
TED KAY 385-4086
or 385-8771 (anytime)

EXCELLENT INVESTMENT
75-seat Dining Room, 1½ acre Lakefront, 2-bedroom Luxury Apartment, 40-Car Park. Fantastic income. Asking $410,000
GEORGE HESS
386-7545 385-9307
ISLAND HOMES REALTY LTD.

EXCELLENT INVESTMENT
75-seat Dining Room, 1½ acre Lakefront, 2-bedroom Luxury Apartment, 40-Car Park. Fantastic income. Asking $410,000
GEORGE HESS
386-7545 385-9307
ISLAND HOMES REALTY LTD.

RESTAURANTS
Restaurants for sale. Locations in:
VICTORIA
COURTENAY
QUESNEL
PRINCE GEORGE
For further information, consult with:
ARNOLD MARR
388-4434 477-6233
WESTMONT REALTY (1980) LTD.

"LITTLE GOLDMINE"
Shoe repair business and equipment grossing over $47,000 — expenses approx. $10,000. Located in Oak Bay Village. Only $35,000. This business opportunity won't last! For further information call:
MONNA SNOPEK — 478-0915
Block Bros. Realty Ltd. 478-5561

FANTASTIC COFFEE SHOP
A real money maker located west of Victoria. Restaurant and property for $205,000 or just buy this business for $105,000. Call Me!! and let me show you this opportunity.
386-3124 SPENCER LEE 598-0061
SEASPRAY PROPERTIES LTD.

BUSINESS, STOCK & FIXTURES
Well established second hand furniture business. Good investment, strategically located. Thriving business, $55,000.00 MLS.
LARRY LINEHAM 595-0134
384-8075 pgr 682
NATIONAL TRUST 595-2121

WHOLESALE BAKERY NET $32,600
Thriving business, ideal for man and wife operation. Price includes good will and approx. $25,000 in equipment. Gross sales $75,700. Good contracts. Profit could be greatly increased with retail outlet in storefront.
Pat Doerksen 478-3432
Century 21 Suburban 478-8316

B.C. MOTEL?
If you have ever thought of owning a motel or resort we have a selection of these properties in all parts of British Columbia. Call L. E. KIRK, Manager, Motels, Resorts Department, 386-2955 or evenings 656-1295. CENTURY 21 Mayfair Realty Ltd.

B.C. MOTEL?
If you have ever thought of owning a motel or resort we have a selection of these properties in all parts of British Columbia. Call L. E. KIRK, Manager, Motels, Resorts Department, 386-2955 or evenings 656-1295. CENTURY 21 Mayfair Realty Ltd.

AUTO SUPPLY
Fast moving going concern. Well established and well known. Good city location. Low overhead. $29,900. Plus inventory at cost. Call for more information. Serious inquires only please. 479-4697 6-9pm

COFFEE SHOP
$45,000 full price. Downtown, easy hours, great lease includes utility and cleaning. 32 seats. Information by appt. only — call:
ROB ANGUS 474-2703
Ocean City Realty Ltd. 381-2233

SUPER RESTAURANT
Revenue is excellent — For details please call:
OLIVE MARTIN
386-3231 479-8913
Block Bros. Realty Ltd.

SOUP & SALAD SHOP
Reduced to $17,900 by absentee owner for quick sale. Located in small mall in heart of downtown Victoria. 383-6611.

BUSY CAFE RESTAURANT, excellent business for husband and wife, ample parking area. Price for business fixtures and equipment $42,000. Phone Paul, 478-4921 or 383-0697

1700 SQ. FT. RETAIL OUTLET in the downtown core. Excellent lease and return. $85,000. THE ZIEGLERS 592-1768, or 384-8075, Pgr. 310. Seaspray Properties Ltd. 595-3151.

FOR SALE IN VICTORIA, SUNRISE Mobil Sweeping Service, a commercial and Industrial Sweeping Co., with guaranteed contracts: $60,000. For particulars phone 386-8152

BEAUTY ORIENTED BUSINESSES needed to distribute premium quality skin care and cosmetic line. 592-1705 anytime.

241 BUSINESS OPPORTUNITIES WANTED

TRAILER PARK WANTED
I have a serious client interested in puchasing a trailer park on Vancouver Island between Victoria and Campbell River preferably, but will look at any Viable operation.
LARRY LINEHAM 595-0134
384-8075 pgr 682
NATIONAL TRUST 595-2121

244 REVENUE PROPERTY

Investment and tax shelter opportunity by purchase of new duplex units direct from builder. Cash flow and management guarantees, complete CCA package.
Patterson Construction Ltd., 386-6301, Evenings 656-1455

2 BEDROOM STRATA DUPLEX, side by side, wall to wall, fridge and stove, by ½ or whole. Also large lot, good building site, $18,500. 642-5655.

244 REVENUE PROPERTY

DUPLEX $81,500
Newly renovated up and down duplex, located in the Fernwood area. Well rented, super condition, low maintenance. For details, please call: DON MARSDEN 388-6366 or at CASTLE PROPERTIES LTD. 386-6164.

9 SUITES $124,500
Great revenue potential in this older conversion. Cosmetic renovations are needed in order to bring the current rents up to the market value. Ideal for the handyman. For more info, please call: DON MARSDEN 388-6366 or at CASTLE PROPERTIES LTD. 386-6164.

Lorenzen REALTY LTD.
50 Bastion Sq. Bus. 383-4151

OPEN HOUSE
1162 Rhoda Lane
1:30-4:30 Thursday & Friday
GORGE WATERFRONT
DUPLEX — 135,000
Beautiful views — 70 ft. accessible boating waterfront. Quality building, top shape, all double windows. Main suite 2 bedrm with a big gracious foyer, a 19.6x16 Living Rm with FP, Dining 13x11, beautiful deck and good kitchen all with super water views. Big utility with W & D. New lower suite ground level. 1 Bedrm, 21.6x14 Living in-line Dining with FP. Kitchen with 4 appliances. One-owner property, never rented. Double garage, extra parking, very quiet street. View this lovely property with:
JOHN LORENZEN
388-5464 pager 724, 743-5830
GRAY LORENZEN
388-5464 pager 729, 652-1038
Lorenzen Realty Ltd. 383-4151

SIX GOOD DEALS
1. Builders require apartment sites all sizes — prefer zoned land in good locations — top prices paid.
2. Industrial site zoned and fully serviced on paved road in Sidney 61,000 square feet.
3. Three connected downtown office buildings near proposed Convention centre $2,750,000 with excellent financing.
4. 14 Suites — Nanaimo all with harbour views $300,000.
5. Superior Shopping Centre — over 9% before financing $1,475,000 with one third down.
6. 10 Acre parcels bordering on East Sooke Park, some with valuable timber, all with firewood. $42,500 - $49,500.
STAN STUART
Days 592-2407
Evenings 595-0601
MARGETTS & GOWER
OAK BAY PROPERTIES LTD.

SINCE 1887 Pemberton, Holmes Ltd. 1000 Gov't. St. 384-8124

4 SUITE APARTMENT BLOCK
IN EXCELLENT CONDITION WITH EASY MAINTENANCE.
1044 HILLSIDE AVE.
GROSS REVENUE $10,482
ASKING PRICE $125,000
RICHARD HOLMES
BRIAN SPARK
384-8124

CONVERSION
Building is in good repair on a quiet street close to town in the Jubilee/Stadacona area. Consists of 5 self contained units showing good return. Offered at $104,500.
LARRY LINEHAM
595-2121 384-8075 pgr. 682
595-0134
NATIONAL TRUST

ANOTHER CONVERSION
Close to Jubilee hospital and city. 2-1 bedroom units, 1-2 bedroom and 3 light housekeeping rooms showing good return. $104,900.
LARRY LINEHAM 595-0134
384-8075 pgr 682
NATIONAL TRUST 595-2121

12 SUITES
$315,000.00
Good location, super view from penthouse suite. Gross $31,404.00. Net $26,686.00. Please note low expenses. For further information and financial statement please call:
LAURIE COMO
388-6454 (479-1179)
Realspan Properties Ltd.

GORDON HEAD DUPLEX
—3 Bedrooms each side
—6 appliances each side
—Tremendous income potential, $1500 pm
—Immediate possession
—Prime location
For more information call
MORRIS MURRAY
388-6275 pg. 2747
MARY MURRAY 721-5485
Ocean City Realty Ltd. 381-2233

HERITAGE DUPLEX
$76,900
Built in 1911 this is a fine old up and down duplex with two, two-bedroom self-contained suites in original condition. Two fireplaces, high ceilings and plenty of character. Victoria West location. Good mortgage. Call now, it won't last. MLS.
GLENN OR DONNA NICHOLLS
385-9741 598-7689
HENDERSON REALTY LTD.

SHOPPING CENTRE
Rural area of Victoria. 8 rental units with one small vacancy. Centre is 6 years old with easy care maintenance. Total area approx. 14,500 sq. ft. on 1 acre. Built for second story. Asking $515,000. Contact BILL KOZAK at 642-3709 or at CASTLE PROPERTIES LTD. 386-6164.

DUPLEX R3 (2) ZONED
3 Bedrms. and sundeck upper suite, and 2 bedrm. lower suite close to Rockland area. Level lot with insulated shed and garage. $75,900.
MARYANN WALDMANN
386-3231 598-0625
386-3231 Cliff Haslam 598-4430
Block Bros. Realty Ltd.

INCOME — DUPLEX
R3, High Pandora district, character up and down, each unit self-contained with 2 bdr, LR, DR, Hall, Ki, bath. Generous view between trees and park. A hedge against inflation for only $69,500. Exclusive. George Breiter 478-1431. British American Realty 385-1431.

244 REVENUE PROPERTY

"PRESTIGIOUS REST HOME"
Licenced for 20 beds and located in a prime area. For further information contact:
Martin Holman 477-1841
Gordon Brown 658-5036
Office 477-1841
BLOCK BROS. REALTY LTD.

FAIRFIELD, 6 SUITE CONVERSION, includes unfurnished 1 bedroom apartment with yard access, plus 5 fully furnished bachelor suites with long term tenants. New furnace and water heater, good wiring, copper plumbing, nicely decorated. Offers on $115,000. No agents. 592-7504

DUPLEX — $89,900
2039—2041 Melville Dr., Sidney. 986 sq. ft. each side, 3 bedrooms, part basements. $41,000. Mortgage at 10½% interest, due Feb. 1983. View interior by appointment only. Call Len Thomas 384-9176 or Douglas Hawkes Ltd. 384-7128.

APARTMENT BLKS AVAILABLE
Contact Bing Richards 388-7868, 388-5464 Pgr. 732.
DUNSMUIR PROPERTIES LTD.

SXS DUPLEX
Near Town & Country, 2 Br. ea side, new roof, carpeting, paint, etc. 1 side rented at $315, other side vacant, should rent at close to $400. Only $75,900. 592-0026.

UP, DOWN DUPLEX, RENTED for $650 month. Marigold district. 911 Edge Pl. Open House, Sunday, 1-4pm

9 SUITES $129,000. GOOD RETURNS, no vacancies. Owner 477-5796.

245 REVENUE PROPERTIES WANTED

TRAILER PARK WANTED
I have a serious client interested in puchasing a trailer park on Vancouver Island between Victoria and Campbell River preferably, but will look at any Viable operation.
LARRY LINEHAM 595-0134
384-8075 pgr 682
NATIONAL TRUST 595-2121

DUPLEX OR TRIPLEX
I have extra purchasers who are anxious to find rental units in Victoria. For quick, courteous service, call PAUL PETERSON 384-2835 or 386-6164 CASTLE PROPERTIES LTD.

WILL TRADE 40' LUXURY MOTOR YATCH, FULLY EQUIPPED, VALUED OVER $75,000, ON REVENUE PROPERTY. 652-3566.

APT. BLOCKS 10-50 SUITES. I have bonafide buyers. LARRY OLSON, CASTLE PROPERTIES LTD. 386-6164.

247 COMMERCIAL OR INDUSTRIAL PROPERTIES

FORT STREET RETAIL & APARTMENT OR OFFICE
3 stores on Fort Street totalling approx. 2500 sq. ft. plus 2500 sq. ft., presently apartments up plus 2200 sq. ft. of building fronting on Mears with 8 stalls. Possible subdivision, development potential — offered at $550,000. For discreet inquiries contact
Doug Foord — 479-1687

Downtown — Retail
For Sale or Lease
6624 sq. ft. (2019 sq. m.) retail space on main floor plus 1062 sq. ft. (324 sq. m.) mezzanine. 12 parking spaces, 92 feet of glass frontage on high traffic Pandora Ave. If interested in lease we will look at dividing building. For discreet inquiries contact
Doug Foord — 479-1687

Fully Leased
Commercial Building
Duncan
This totally tenanted 9350 sq. ft. of building on main street shows an absolute net income of $42,500. At an asking price of $445,000. It represents an excellent investment. Financing can be arranged. For discreet inquiries contact
Doug Foord — 479-1687
Northern Pacific Realty Ltd.
479-1687

UNIQUE OFFICE BUILDING
Convenient Saanich location, close to town yet away from the traffic problems. A class office suitable for lawyers, accountants, doctors, real estate, insurance or ?. You owe it to your business to look at this Dutch Colonial classic. Priced at $179,000. Call now. NEIL R. MACDONALD OR AL TRELFORD 721-2121 (24 hrs.)
CENTURY 21
Western Homes Ltd.
1623 McKenzie Ave.
721-2121 (24 hrs.)

SINCE 1887 Pemberton, Holmes Ltd. 1000 Gov't. St. 384-8124

ROYAL OAK INDUSTRIAL PARK
IS NOW BEING SERVICED. WE HAVE A VARIETY OF PARCELS OF LAND RANGING FROM ½ ACRE TO 1½ ACRES SUITABLE FOR ANY LIGHT INDUSTRIAL, WAREHOUSE OR OFFICE USE. CALL
RICHARD HOLMES
BRIAN SPARK
384-8124

COMMERCIAL BUILDING SMALL STORES APARTMENTS
Excellent corner location. Good return. Building contains restaurant, several small stores, rooming facilities and two apartments. Owner will finance. Full financial statement to principals only.
EXCLUSIVE $195,000
RES. TED WALFORD OFFICE
OFFICE (24 Hrs.)
598-1420 477-1841
BLOCK BROS. REALTY LTD.

247 COMMERCIAL OR INDUSTRIAL PROPERTIES

SIDNEY
Light Industrial
Almost 4 acres of level cleared land, fully serviced. Good road frontage, highway exposure and can be subdivided. Only $1.66/sq. ft. Owner may finance. MLS.
Full Price $280,000
For more information please call:
KAREL DROST
656-0131 656-2427
CENTURY 21
Saanich Peninsula Realty Ltd.
2354 Beacon Avenue, Sidney

45 YEARS ESTABLISHED
Venetian Blind Manufacturing business. Building, inventory, equipment and business included in the purchase of this enterprising business investment. $135,000.
LARRY LINEHAM
595-0134 595-2121
384-8075 pgr 682
NATIONAL TRUST

APARTMENT
Large Block, Adults Only, 2 elevators, indoor pool, saunas, swirlpool, recreation room, storage lockers each suite. CCA plus bonus feature. Gross $329,680. Asking $2,900,000 1st mtge. approx. $1,350,000 at 10½% due 1987. Confidential information to qualified persons by appointment, please. Call
ALMER OLSON
Royal Trust 384-8001

Office Or Showroom
1136 SQ. FT. ON MAIN FLOOR. FREE PARKING AT DOOR; 2 BATHROOMS; VIEW FROM OFFICE, WITHIN ONE MILE OF CITY CENTRE. $447 PER MONTH. FOR VIEWING AND FURTHER INFORMATION CALL PATRICK SNOW — 592-3931 OR ISLAND HOMES REALTY LTD., 386-7545.

WAREHOUSE
3600 SQ. FT. PLUS
Dble warehouse could be used as single or div and lease half or lease each side and have it as holding property — Asking $183,000.
PRIMGAARD 595-0306
Seaspray Properties Ltd.
477-7131

LANGFORD WAREHOUSE
Approx 2,500 Sq. Ft. with good exposure to Sooke Rd. This new building would suit many uses, zoned M-2. Price, $119,000. LARRY OLSON 656-7198 CASTLE PROPERTIES LTD. 386-6164.

S-1 ZONE — NORTH PARK ST.
14,000 sq. ft. $15.35/sq. ft. Site presently has 3 older rental properties. Exclusive with:
DAVID SCOTT
P.R. BROWN & SONS LTD.
RES: 479-4405
OFF: 385-3435

48 HELMCKEN RD.
$157,500
Right across from the new hospital. 1463 sq. ft. house with .84 acres of land. Ideal holding property for doctors offices etc. Call.
OLE KNUDSEN
Royal Trust 384-8001

1450 SQ. FT. APPROX.
$1,000.-TRIPLE NET
Modern Ground Floor — Ideal for office or retail — McKenzie & Quadra — J. Monkhouse, D. Butterfield, Northern Pacific Realty Ltd., 479-1687.

LONG TERM GROUND LEASE available on over an acre of commercial property in excellent Saanich area. Call:
Michael Burr 384-9335
DAVID BURR LTD.

$36,000
C-1, 1000 sq ft bungalow, carpeted, 5 rooms, could rent as home until ready for development, downtown Victoria area. 383-0270

EQUITEX INVESTMENT REALTY
Commercial & Investment
CONSULTANTS 386-6071

250 HOUSES FOR SALE

DFH 477-7291
D.F.H. Real Estate Ltd.
1559 McKENZIE AVE.

LITTLE BIT 'O COUNTRY
Ten Mile Point
Only $149,000
Settle into this charming family home before school starts. You'll enjoy this delightful area within easy walking distance to several beach accesses, village, schools and university. This 4-bedroom home is beautifully situated on the property and offers you views of Cadboro Bay. To view today call:
VIVIAN PELTON
477-7291 (Bus.) 477-7042 (Res.)

NEW FAMILY
Delightful YOUNG FAMILY HOME. Spotless. Big lot 145x50. PRODUCTIVE GARDEN with FRUIT TREES, flowers. SCHOOLS CLOSE BY, living room with fireplace, 2 bedrooms (PLUS 1 down), TV rm., laundry room, 1½ baths.
ERNIE BRIMBLECOMBE
477-7291 384-8075 Pgr. 969

Saxe Pt. Area SPACIOUS CHARACTER Immediate Poss.
ALL THERMO PANE WINDOWS. 1600 sq. ft. on main floor and approx. 1200 sq. ft. upstairs. FAMILY RM. OFF KITCHEN, this 1939 CHARACTER home has many outstanding features; cosy DEN with FP off foyer, huge 20x15 LR with refinished oak floors, formal 16x16 separate DR, modern kitchen with new molded counter, SSS, vinyl floor, 2 baths, 20x13 master bedrm. with TWIN walk-in closets, oak under wall-to-wall throughout upstairs. Modern OIL HW heating system. FULL BSMT., aluminum greenhouse in backyard. $129,000. MLS 047163.
JERRY MIREAU
477-7291 (bus.) 477-4070

2 IN AN APARTMENT?
And FED-UP with the CRAMPED SPACE? Come and look at this CONVENIENTLY LOCATED HOME. 2 Bedrooms, garage — Living rm. with F/P. A garden with enough room to expand your way but no so much you would have to give up your fun past-times. Give me a call and come and see. MLS $69,500.
TRICIA PARKER
477-7291 anytime

PRIME GORDON HEAD
Sparkling 2 bedroom no basement home in excellent condition. Mature landscaping on 50x120' fenced lot. Wall to wall carpet throughout, corner fireplace, family room, upgraded wiring and insulation. 477-5196. Private sale, $77,900.

250 HOUSES FOR SALE

Castle PROPERTIES LTD.

FAIRFIELD
$129,900
I'm proud to present this truly fine family home located only one block from the water in one of Victoria's most desirable areas. Situated on a very private and sunny lot, this fine character home boasts formal living and dining rooms, 4 bedrooms, 1½ bathrooms, a country-sized kitchen and much more. To view this exclusive listing please call: DON MARSDEN 388-6366 or CASTLE PROPERTIES LTD. 386-6164.

SUPER STARTER
$64,900
Be the first to get a shot at this charming two-bedroom, full basement home located in Oaklands near Sears. The living room is large with a fireplace and french doors leading to the dining room. Don't hesitate on this new listing! Phone PETER VINCENT 383-5578 or CHRIS GREIG 386-1296, at CASTLE PROPERTIES LTD. 386-6164.

OAK BAY CHARACTER
$149,900
Located in the Willows Beach area, this classic four-bedroom still has all the stained glass, darkpanelling and built-in buffets that makes these homes so desirable. Extras include 4 immense bedrooms, a full partially developed basement and a 3-car carport onto a back lane. Phone PETER VINCENT 383-5578 or CHRIS GREIG 386-1296 at CASTLE PROPERTIES LTD. 386-6164 for an exclusive showing.

PANORAMIC SEAVIEWS
Dean Park Estates
One of the finst views on southern Vancouver Island. Large family home of 3300 sq. ft Jacuzzi bath, 4 bedrm, large rec rm, fully finished on 2 levels. Large assumable 11% mortgage. GERRY FINNIGAN 656-5876 or 386-6164 office.

SIDNEY
Immaculate Home
This super residence has just been listed and offers these features:
—Master bedrm with teak panelling and 9-ft. mirrors on closet doors.
—Living rm with feature redwood walls, Bow window, stone F/P with thick pine mantel.
—Dining rm — mirrored wall with redwood highlights.
—Bathrm — ceramic tile floor with cedar finished trimmings.
—Kitchen — built-in Maytag dishwasher and garburator.
—Basement — fully finished inlaw suite.
—Extra large partially covered sundeck.
The front and backyard are professionally landscaped with the back have a toolshed and greenhouse. The back is also fully fenced. This exclusive residence offered at the low price of only $89,000 by appointment only. LARRY OLSON office 386-6164 res. 656-7198.

GREAT LOT
High, dry and level lot. 56.6x102.25 ft. Needs a storm sewer put in. Priced at $33,000. Near Vic High. Don't miss it. Great spot for a solar. PEPE BROWNE 382-3426 or LOUISE WILTERMUTH 386-6164 or 477-6307.

ALLENBY PK
1896 TOWNLEY
$91,500
This gracious home is over 2,500 sq. ft. of family comfort. The upstairs features 2 bedrooms, convenience kitchen, cosy living room and sep. dining room with wrap-around sundeck off. Third bedroom and den are located downstairs, as well as a huge laundry area, a workshop and a large medieval rec room with FP and bar. Situated on a large fenced lot, this home is offered at $91,500. For prior viewing, call PAM MORRY, res. 592-9770 or 388-6275 pager No. 2656 or CASTLES PROPERTIES LTD., 386-6164.

New Homes From $59,900
Country Club Estates
Open
Mon. to Fri.,
2 to 4
Sat./Sun.,
12 to 4:30
Five completed homes plus a fully furnished display home for your viewing pleasure (5 more under construction). Choose your plan and apply it to any one of 29 SPACIOUS LOTS.
—10 exciting designs to choose from
—All have heatilator fireplaces
—Thermo windows
—Quality carpets
—Heavy insulation
—Vacu-Flow roughed in
—Carport or drive in garage
—Full landscaping
—9 models have ensuite
You can't beat our prices for new homes of this quality in the Greater Victoria Area. Follow the signs from the village of Sooke along Otter Point Rd. to COUNTRY CLUB ESTATES. RAY TILLYER, 479-1271 or 388-5464 Pager 567. DOUG POWELL, 592-6417 or 388-6275 pager 878.

Mt. Tolmie Views
$159,900
If you refuse to fit into any pigeon hole, but still want to roost high up with the very best, consider this knock-out, one-of-a-kind home gracing the west slope of Mt. Tolmie. It features a spacious 1980 open design (1900 sq. ft.) which accents both privacy on an easy care lot and gracious multi-level living with views that will make your wings flap. Hurry, call SHANE BEFURT 479-0010, MIKE SWEENEY 388-5050 or at CASTLE PROPERTIES LTD. 386-6164.

Antique Lovers
I have the perfect setting for your furnishings in this two storey character home. It really has everything — panelling, beamed ceilings, stained glass, wood floors and for the large family — five bedrooms. Spaciousness abounds, even the lot is large — 119'x170'. This superior property is listed exclusively at $155,000.
ROD FINCH
384-1188, or
388-5464, Pgr. 798.
SEASPRAY PROPERTIES LTD., 595-3151.

250 HOUSES FOR SALE

Royal Trust

OPEN HOUSE
FRESH BRIGHT & SPARKLING
1-BEDRM. CONDO
No. 205 —
3244 SEATON ST.
2:00-4:00 THURSDAY
Natural fireplace, laundry ensuite and many extras. Ideal for retired couple, close to Silver Threads. For information phone:
LEN TAYLOR 384-8001

BROADMEAD
Nature Trails
Only Minutes Away
Executive-type, with sunny southern exposure. Approx. 2,000 sq. ft. finished, 3-bedrm., 2½ baths, family room, double garage. Upstairs balcony overlooks L.R. with high floor to ceiling rock heatilator F.P. Thermopane windows, skylight, private sundeck. $139,500.
LOLA CLARK
658-5877 or 384-8001

WHY FOOT THE WHOLE BILL
Here is an opportunity to slash your mortgage payment to something respectable. An excellent good condition up and down triplex in a good in-town neighbourhood, close to everything, shopping, schools, bus, etc. The main suite is practically a house on it's own, over 1200 sq. ft., with 2 bedrooms, a spacious living room with fireplace, a separate dining room, a large kitchen and bath. Each suite is completely self-contained with separate entrance, hydro meters, hot water tanks, common, oil forced air heating and laundry room. Lot size 70'x100' with possible holding property potential. Asking price of $97,900 includes appliances in all suites. To view this excellent property contact listing salesman.
KELLY CHRISTIANSEN
388-5464 #866 or 384-8001

UPLANDS WATERFRONT
$295,000
Sweeping waterviews from this beautiful executive home. Over ½ acre of tastefully landscaped grounds. 2 bedrooms and a den. Every room a delight! Exclusive with
JESSIE McGRATH
479-3982 or 384-8001

THINKING OF SELLING?
THINK OF
GERRY DAVIS
384-8001 595-6961

6.5 ACRES WATERVIEWS
$205,000.
A long winding driveway protects the privacy and seclusion on this 10 year old, three bedroom home with 1950 sq. ft. on the main, country kitchen, two fireplaces thermo windows plus a fantastic view over Saanich Inlet. Call;
OLE KNUDSEN or GERRY DAVIS 384-8001

EXCELLENT RESTAURANT
Completely equipped. Full liquor licence. Loads of parking. Located in good area. Good financing.
AL MATTEO 477-5120
P. TER VEER
479-1588 or 384-8001

A PLEASURE TO SHOW
Newly listed sparkling Lakehill bungalow. Beautifully finished family room with brick heatilator fireplace off bright kitchen. 3 bedrooms on main, one down. Exceptionally well cared for. Offered at $119,500. Courtesy to fellow realtors. Exclusive with
477-0191 BABE JETKO 721-3851

DANDY NEW LISTING
Hurry on this attractive home in the Gorge-Burnside area. L-shaped living-dining room with cozy fireplace. Sunny kitchen, 2 good sized bedrooms, den or office plus 4-pce. bath on main. Full bath, extra large games room — rec. room with old brick fireplace and 4th bedroom down. Could be made into an inlaw suite if needed. Realistically priced at $87,700. View this exclusively with:
477-0191 BABE JETKO 721-3581

BUTCHART'S GARDENS
Is this the area! Malahat and Brentwood Bay views are only a few of the amenities offered by this super 3-bedroom new home. Asking $154,500. MLS. For details and viewing please call. You will like it.
477-0191 JACK MOEN 658-5448

NEW LISTING
Located on a sunny lot in Broadmead. This quality built home is spacious enough for the family yet has a single step main floor plan with all conveniences, ideal for the retired couple. Features 3 bedrooms, 3 full baths, 3 fireplaces, family room, rec. room, games room and much more. MLS. 47925. $175,000. To view please call:
GORDON SPACKMAN
477-0191 658-5944
477-0191 ROB FRASER 595-7505

BROADMEAD
A home that is unique — the living room with stone fireplace and 2 decks — the homey den, the hobby room with sink that overlooks the compact kitchen — the large master bedroom with beautiful views — a great plumbed and heated greenhouse with adjoining deck with views of Haro Straits. And on the ground level 2 good sized bedrooms, sauna and attached garage. $195,000.
477-0191 JOAN FRASER 479-6663
MERYLE HAYS
477-0191 721-3301

BIG HOME BIG VALUE
A fantastic family home close to good schools, shopping and transportation. Where else would you find 5 bedrooms, large rec. room, 3 baths, 3 fireplaces, den, intercom, vacuum system and a park across the street. Well priced at $138,500. MLS.
477-0191 JOAN FRASER 479-6663

NEW LISTING
Approx. ¼-acre with 3-bedroom character home located in the Cedar Hill area. You will love the French doors opening from the dining room onto the big sunny deck overlooking Mt. Doug and the Blenkinsop Valley. The big corner windows in the cozy living room — the knotted pine cupboards in the kitchen — the hardwood floors throughout and as a bonus, wait until you see the lovely terraced yard with different kinds of fruit trees — and most of all you'll like the price — $92,000. Exclusive.
477-0191 JOAN FRASER 479-6663

OAK BAY
BRAND NEW LISTING
Absolutely charming home situated one block from the water in beautiful OAK BAY. Living room, bright dining room plus 2 bedrooms on the main with master bedroom and ensuite up. Extra finishing in basement. Priced to sell immediately at $109,900. Exclusive agent —
VANA HOLMES
388-5464 Pager 708 386-6762
LANDMARK PROPERTIES

250 HOUSES FOR SALE

BLOCK BB BROS.

See Our Weekly CATALOGUE OF HOMES

2 NEW HOMES
If you are buying a home right now, seriously consider moving to Saanich Peninsula. I have 2 new well built homes in Central Saanich. Both are $89,900. This is exceptionally good value for your dollar compared to town. Only 20 minutes from downtown Victoria in a quiet country atmosphere. Call me to view.
JEFF BUZIAK
477-1841 652-1985
PGR #2797 388-6275

OAK BAY CLOSE TO UPLANDS
Well maintained 3-bedroom home close to Uplands on Lansdowne slope. Good centre hall plan with approximately 1065 sq. ft. on the main floors. Living room with fireplace. Separate dining room. Large 14x11 kitchen. Full basement area with drive-in garage. Excellent garden areas with lawns, fruit trees, vegetables and flowers. Appointments to view only — no drive-bys. Exclusive listing at $94,500.
GEOFF JACKSON
592-0135 477-1841

CADBORO BAY FRUIT TREES 3 BATHROOMS
An immaculate 3-bedroom home with a fully developed basement. Large, panelled family room with fireplace. Living room with fireplace, dining room, spacious kitchen. 3 bathrooms. Private back garden. EXCLUSIVE $124,000.
TED WALFORD
Res. Office Office (24 Hrs.)
598-1420 477-1841

BROADMEAD SUNNY LAWNS AND GARDEN 3 LEVEL RESIDENCE
On almost an acre of sunny lawns and garden. A 4-bedroom cedar residence with an intriguing 3-level floor plan. 3 bathrooms. Master bedroom with full ensuite and on separate floor. Family room with fireplace adjoins spacious kitchen and dining area. Large games room with stove. Office, guest rooms. Wrap-a-round cedar patio. Skylights. Double carport. Sweeping driveway. Good 10¼% financing available. MLS. $159,000.
TED WALFORD
Res. Office Office (24 Hrs.)
598-1420 477-1841

CADBORO BAY BEAMS, OAK SWIMMING POOL
On a quiet cul-de-sac of exclusive contemporary homes, a magnificent cedar residence with solid beam and oak parquet decor. 4 bedrooms, 25' master bedroom in separate 2 room, 2 bathroom suite. Large living room with sculptured, stone fireplace, dining room with access to tiered sun and picnic decks overlooking the in-ground 32' heated swimming pool. Sauna, 3 bathrooms. Spacious teak kitchen with separate breakfast room. Family-cum-billiard room with brick fireplace. Dog pens. Vegetable garden. Double garage. Full fenced. EXCLUSIVE $219,000.
TED WALFORD
Residence Office Office (24 hrs.)
598-1420 477-1841

HIGH TATTERSAL SECLUSION, OAKS SUPERB BUNGALOW
Situated high on a quiet no-through road amongst oak trees, an exceptional 3-bedroom bungalow. Large living room with fireplace, dining room in-line with adjoining view patio. Large kitchen with built-in Jennaire. Spacious master bedroom, ensuite. An unusual and intriguing design set among the oaks. EXCLUSIVE $117,000.
TED WALFORD
Res. Office Office (24 Hrs.)
598-1420 477-1841

COZY CORDOVA BAY $79,000
Hurry before it is too late. This two, possibly 3-bedroom, no-step home is just one block from the ocean. The beautifully manicured lot is located at end of quiet no—through road. It has freshly painted exterior with updated plumbing and wiring. The private yard has numerous fruit trees, shurbs and flowring plants. CALL NOW!
THOMAS HUGHES
477-1841 477-2506

0.44 ACRE SAANICH EAST
Superb family home with pool and over 2000 sq. ft. of finished area. Main floor has 4 bedrooms, large living room with FP, dining room and spacious kitchen. There are two bedrooms down with family room and bar. The private yard has fenced 20x40 pool complete with change room and washroom. Price $138,500. For personal viewing call:
THOMAS HUGHES
477-1841 477-2506

MAGNIFICENT SEAVIEWS CURTEIS POINT
—Over 1 acre delightful landscaping
—Seclusion
—2-level home, spacious, gracious rooms
—5 bedrooms, den
—3 baths, 2 fireplaces
—Swirl pool, sauna, exercise room
—4-car garage, 200 amp. service
—Offered at $235,000
ERNA ELLSAY
Res. 477-5705 Off. 477-1841

BEAUTIFUL SEA VIEWS VIEW ROYAL
—(13,000 sq. ft.) lot on a quiet street
—3 bedrooms main, 2 down
—Old brick fireplace, teak feature wall in new living room
—Dining room and kitchen-teak cabinets
—Vendor wants a quick sale.
ERNA ELLSAY
Res. 477-5705 Off. 477-1841

HENDERSON REALTY LTD. 385-9741

HIGH GORDON HEAD 1723 TIFFIN PLC.
You'll love this 5-yr. young home and can move right in upon completion. It offers 3 or 4 bedrooms, lovely L.R. and D.R., professionally finished family room with brick F.P., 1½ baths, drive-in garage and beautiful views of Mt. Doug. Includes dishwasher and some drapes. Immaculate. Asking $109,900. Call
BUD HUDSON 479-3849

LARGE CHARACTER HOME "WITH IN-LAW SUITE"
Located in High Quadra and convenient to everything. Featuring a huge formal L.R., separate D.R., 3 B.R.s, family kitchen and full bath on main. The separate entrance to upper suite leads to a large combined L.R., D.R. and kitchen with separate B.R. and Bath. Beautiful secluded back yard and ample parking. Newly listed and priced at $109,000. M.L.S. Call
BUD HUDSON 479-3849

250 HOUSES FOR SALE

SEASPRAY PROPERTIES LTD / REALTOR
1911 QUADRA ST. 386-3124
2247 OAK BAY AVE. 595-3151
1677 POPLAR 477-7131

OAK BAY OPEN HOUSE THURS. 7:00-8:30
1000 FOUL BAY RD.
A lovely character home updated and situated on a 63x142 lot. There are 3 bedrooms with ensuite in master bedroom. For a viewing prior to the open house please phone for an appointment to see this home. Full price $105,000 MLS.
386-3124 RON SCHIECK 658-8787

BELIEVE IT!
★ Brand new 3 bedroom
★ Nearly 1700 sq. ft.
★ Full 4 pce. bathroom, plus 2 —2 pce. baths.
★ Vaulted ceiling in Living Room
★ Finished in cedar
★ Close to schools, shopping and on bus line
★ Ready for Sept. 1st.
★ But still time to choose colors
★ Convenient location at 3525 Cedar Hill Rd.
386-3124 RON SCHIECK 658-8787

NEW HOMES LAKEHILL! GREENLEIGH! WICKLOW!
$105-$130,000 quality built, contemporary homes to please the most discriminating buyer. TRY OUR SOLID SOLD, where we guarantee the sale of your home on the purchase of a new home.
DOUG POSKITT
477-7131 382-4376

FERNWOOD MUST SELL!!
3 bdrms plus den with 11' ceiling thats beamed to perfection. The property has been updated, with lots of brickwork inside, and feature fireplace. Vendor has bought, and will look at ALL OFFERS on $73,500. ML
RALPH LEVY Off. 477-7131
Res. 721-3346

RAYNORWOOD
Everything for the family — schools, shops and countryside all close by this excellent 3 bdrm home. 2 fireplaces, 3 bathrooms, 3 bedrooms, billiard room, family room, with bar and MUCH MORE. Picture postcard extra LARGE LOT. For dad — 20x20 garage, converted to workshop. DON'T MISS THIS EXCLUSIVE LISTING OF $92,500.
RALPH LEVY Off. 477-7131
Res. 721-3346

VERY LARGE OAK BAY
25,500 sq. ft. secluded lot 3,500 sq. ft. home in excellent condition 5 bedrooms, 3 bathrooms, 1 den, 1 family room with wet bar. Various decks, patios, etc., etc. View this exclusive listing by APPOINTMENT ONLY. Price $224,900.
RALPH LEVY Off. 477-7131
Res. 721-3346

NORTH OAK BAY
Post and Beam home with 3 bdrms, 1½ baths, large deck for sunworshipers, extra large 90x150 lot for gardeners and a family room with fireplace for dad. This home is currently being updated and should be seen soon by any interested purchaser. USE OUR "SOLID SOLD" Programme to facilitate your purchase. PHONE FOR DETAILS:
RALPH LEVY Off. 477-7131
Res. 721-3346

NO STEPS AND BRAND NEW
Hurry and you can still choose your colors in this well planned 1227 sq. ft. 2-bedroom house at 3545 Cedar Hill Rd. A lot of quality in this house with many features only found in more expensive housing. Buy it today for only $89,900.
RON SCHIECK
386-3124 658-8787

VIEWS VIEWS—VIEWS
are superb. The lot is almost ONE ACRE of manicured lawns and tall trees. Beautiful, bright kitchen with VIEWS, breakfast area and conversation corner. 3 bedrooms on main, one down. Spacious separate formal dining room and UNIQUE Living room OFFER VIEWS GALORE. A MUST TO SEE INSIDE. ML. Please contact:
GRETA 477-7131
or 383-4755

NEW 3 LEVEL SPLIT
—nearing completion
—new subdivision
—views
—ACT NOW and add your personal touches.
477-7131 KEN WILKE 382-9527

STOP HERE
If you're looking for a 2 bedrm plus dining room home. LOADS OF STORAGE and sunny back yard. There's good VALUE here for $54,500. ML.
477-7131 KEN WILKE 382-9527

the Permanent For Sale

3647 SHELBOURNE 477-0141
LARRY BROOKS—MANAGER

VIEWS
From the high Doncaster area. Overlooking city, ocean and mountains. Lovely home featuring: 3 BR's on main, 2 pce. ensuite, garberator and Kitchen Aid plus in-law suite in basement. Complete with 3 pce. bath, kitchen, bedroom, L.R. with F.P. Great value at $145,500. Make an offer. New MLS.
J.B. (JOT) HOME
477-0141 592-2130
388-5464 Pgr. 674

THETIS HTS. MAKE AN OFFER
3 Bdr. on main, Bdr. and family rm down, 60x125 lot, single carport. Great Buy at $68,900. Make an offer.
J.B. (JOT) HOME
477-0141 592-2130
388-5464 Pgr. 674
The PERMANENT

SOUTH OAK BAY
This spacious family home was built in 1912 and retains all of its original character and charm. The main floor consists of large reception area, living room and dining room, all with beams, wainscoting and leaded glass built-ins, den, playroom, powder room and kitchen with deck overlooking private back garden. A large open staircase leads to the second floor offering 4 or 5 bedrooms and 2 complete bathrooms. There are 3 fireplaces in all. Close to Marina, beaches and school. $179,900. Owner 595-6319

250 HOUSES FOR SALE

SINCE 1887 Pemberton, Holmes Ltd. 1000 Govt. St. 384-8124

OAK BAY OAK BAY
Just listed, this sturdy 1950's bungalow has everything you need, 3 BR main, 2 more in full bsmt., sunken living room with fireplace, solid hardwood kitchen cabinets. Very private easy care rear garden with sundeck off dining room and a double carport. Situated in a totally charming little street just 2 blocks from Willows Beach. This home is in a top area and should sell quickly. Act soon. $129,000.
PATRICIA SNOW
477-6074
DENNIS L. JAMES
598-6014
Pemberton, Holmes Ltd.
384-8124

DEEP COVE
A handsome beautifully built nostep home on just under a half acre of treed seclusion. Three bedrooms, master ensuite, and a total of 1400 sq. ft. with a practical no-step design. This home has double glazed windows throughout, a shake roof, double garage with ample space for a work bench. It's just 400 yards from the sea and quiet close to Deep Cove Marina. MLS. 47323. Good value at $105,000
JAMES PARK 652-4119
OFF: 384-8124

FIRST HOME BUYERS EASY FINANCING 3-BEDROOM FAMILY HOME 3439 BETHUNE $56,900
—Large lot and garden
—Sundeck off kitchen
—1155 square feet finished
—Full basement
An excellent family starter home. For details call:
James Park
Office 384-8124 REs. 652-4119

University Area Located On Quiet Cul-de-Sac
A SUPERIOR HOME FEATURING 3 Bedrooms, 3 pce. ensuite, den, bright living room with feature fireplace, spacious separate dining room, large sundeck off "Gourmet kitchen", recreation room — curved fireplace, room to develop extra bedroom. Double carport. PRETTY GARDEN, UNDERGROUND SPRINKLERS, FRUIT TREES. Many extras. Offers invited on $159,500. Please call Patricia Snow 477-6047 or James Park 652-4119 (Office 384-8124) 24 Hrs.)

CHRISTMAS HILL EXCELLENT VIEWS FACING EAST $149,900. NEARING COMPLETION 3-4 WEEKS
Features — 17,400 square foot easy care lot.
—1,800 square feet finished on the main floor.
—1,700 square feet roughed in on ground level.
—2 bedrooms — ensuite bathroom off master.
—Beamed ceilings in living room, heatilator fireplace.
—Private dining.
—Exciting kitchen with family rm. off one side and dining area off the other.
—3 bedrooms — 4 pce. bath and rec. rec room with fireplace roughed in on ground level.
—Large enclosed double garage.
—Hugh sundecks.
—Exterior finished in rough cedar and stone.
Call James Park
Res. 652-4119
Pemberton, Holmes Ltd.
384-8124

WOULDN'T DO
For half a dozen kids, but this cosy 1 BR cottage has lots of appeal. Features living room with wood burning space heater, laundry rm., electric heat and 100 amp service. The fenced corner lot is lovely, with several large fruit trees and many flowers. Vendor requires speedy sale, and has listed accordingly. New ML.
DENNIS L. JAMES
598-6014 384-8124
Pemberton, Holmes Ltd.

Montreal Trust

NEW MLS
Spotless 4-bdrm family home close to university. Fully developed. 4-pce. and 2-pce. baths. Family room, den. Great accommodation for family or extra university students. 66x185 lot with very good garden. Thermo windows. A good value at $92,500. Phone at once for appointment to view.
386-2111 E. W. Prokosch 477-2194

OPEN HOUSE WED., THURS. 1:30-4:30
2815 Shoreline Dr.
Spacious, 4-bdrm, waterfront home. Large LR, DR and kitchen. Vaulted beamed ceilings. 2 full baths, family room, 2-car carport, circular driveway. 33' swimming pool. Early possession. This is a rare find for only $115,000 or offers. MLS. Call anytime.
LEN STEPHENSON
386-2111 385-0328

OPEN HOUSE 1752 LLANDAFF (OFF TORQUAY/ KENMORE) WED., THURS., FRI., SAT. 6:30-8:30 P.M.
GORDON HEAD, PRICE REDUCED, QUICK POSSESSION. Transfer offers this one-owner home for sale. Located in a quiet cul-de-sac. 4 yrs. young, prime area, close to all school levels. In-line living-dining room, breakfast area in kitchen with dishwasher. 3 bdrms, 1½ baths main, lower area 2-pce. bath, bdrm, partially finished rec area with 2nd FP. Large, fenced yard plus extra pad for boat or motor home. Now offered at $103,000. MLS. In attendance:
ALAN WESTGATE
386-2111 656-3423

THREE BEDROOM NO STEP strata duplex in Langford. 3 years old. Cosy and immaculate. Large beautifully treed and fenced backyard. Secluded patio. Close to schools, lakes, and shopping. Assumable 10¼% mortgage. $55,900. 478-7508

250 HOUSES FOR SALE

NT National Trust Realtor
Hillside Mall 595-2121
1440 Douglas 382-8101

OPEN HOUSE GORDON HEAD
1812 LaFontaine Close (Off Kenmore, off Rossiter)
TUES., WED., THURS., AUG. 12, 13, 14
7-9 P.M.
Custom built, 3 bedrooms, possible 5, 2 bathrooms, possible 3, 2 fireplaces. Immaculate. Quiet cul-de-sac. All schools and park, short walking distance. $119,500 Clear Title.
MIKE RUSSELL
595-2121 388-9729

OPEN HOUSE 4419 Torquay 6:30-8 P.M. Tues. and Wed.
Built in 1957, consisting of 4 bedrooms on 2 levels, 2 full bathrooms almost ⅓ acre of mature landscaping, large sundeck with view of Mt. Doug. $93,000. Firm.
LARRY LINEHAM
595-2121 595-0134
384-8075 pgr. 682

OPEN HOUSE GORDON HEAD
4263 and 4267 FIELDMONT
Evenings 6 till 8:30
(Off Shelbourne, Right on Robinwood Way)
Two new contemporary Homes — located on Cul de sac. Asking price $129,000-$136,000 MLS.
ART EVANS in attendance, 386-0276 or 382-8101 off.
WAYNE BUTTERFIELD
479-7030

LAKEHILL
— Lovely bright home
— Close to everything, desirable area
— Lovely fireplace in living room
— Good size dining room, 3 bedrooms
— Nice eating area in kitchen
— Completely fenced back yard
— Full basement, drive in garage
— $83,500. ML 47891
IRENE VAN
477-7821 595-2121

GORDON HEAD BEAUTY!
EXCELLENT VALUE AT $109,900
Just listed, this 1-year-old home has an excellent large assumable mortgage of approx. $61,000 at 11½%. Offering lots of accommodation, it features 3 bedrooms on main, 1½ baths, family size kitchen, large dining and living room with rock fireplace. There is a 4th bedroom with a huge rumpus room down. Double carport offers lots of parking space. To view, call listing saleslady.
CONNIE CHRISTIANSEN
592-5334 res. 382-8101 off.

SEA VIEW
Seclusion. Fantastic Entertaining L. Room and D. Room with 40 ft. X 10 with metal awning. Sundeck. Elect. Kitchen, eating area. 3 bed. on main floor. "Second Level" has 18x25 ft. rec. room with Fireplace. Patio doors, laundry area. 2 more bed. 3 bathrooms, Workshop. Double thermopane windows, double carport. You must see to realize the lovely home and play area for children. Full price $149,000.00. Please call:
DORIS ADAMS
595-2121 598-1813

Century 21 SUBURBAN REALTY LTD. 2816 BRYN MAUR 478-8316

VIEW THE STRAITS
And the San Juan Islands from a custom built home that's as suited to elegant entertaining as it is to gracious family living in 4,000 square feet of authentic Tudor styling. Dramatic seaviews combine with an indoor swimming pool and 4 fireplaces to create an ultimately livable environment. Offered for $225,000. Easy viewing, 10¼% mortgage. MLS.

GRACIOUS FAIRFIELD CHARACTER
A blending of old world charm and careful updating serve to create an ultimately enjoyable home that's good as new while retaining memories of yesterday. Three spacious bedrooms, country size kitchen and old style dining room with authentic ceramic fireplace and full basement. It is unlikely you will see a home this delightful again for under a hundred thousand. Call immediately, it won't last.
RICK KALLSTROM 652-2504

RENOVATED SPECIAL $52,900
Completely renovated 2-bedrm home, new wiring, heating, plumbing, carpets. Open to offers.
KENT DEANS
479-3612 478-8316

SPECTACULAR 270 Deg. VIEWS $180,000
That's right, you can sit on your large sundeck or anywhere nearly in this beautiful home and see most of Victoria, the Strait of Juan de Fuca and the Olympic Mountain Range. The home has 2430 sq. ft. on the main, floor, 3 bedrms, 3 bathrooms (2 are ensuites), 2 fireplaces, 21x25' living room, dbl. garage/workshop. PLUS 2.6 acres of privacy. For further information and viewing please call:
KENT DEANS
479-3612 478-8316

Glengarry Realty & Investment Corporation

4608 CLIFFWOOD PLACE —BROADMEAD—
Features:
● 3400 sq. ft. of Gracious Living Area
● Spacious Rooms
● 2½ Baths
● 4 Bedrooms
● English Style Pub
● Sea Glimpses
● Large Sundecks
● Beautiful Landscaped Lot
Built by Old Country Master Craftsman
Priced below replacement cost at $180,000
MLS #42990

COUNTRY LIVING ON MALAHAT
Half acre. Older, well-built home with views. 2-BR — Just past Malahat Chalet on left. You must see at $68,000. MLS 47239.

DON'T MISS THIS ONE!
Don MacGillivray 658-5135
GLENGARRY REALTY
479-7138

250 HOUSES FOR SALE

GARDNER REALTY Ltd
895 Fort St. 385-7744

GREAT VIEW EXCELLENT RETIREMENT IMMACULATE $93,500 — MLS CALL NOW
AUDREY MONT
385-7744 598-7598

OAK BAY BORDER $83,900
Located close to schools, hospital and all conveniences, this fine home features a rock FP, also stone walkway, 2 bedrooms on main (could be 3) PLUS 2 bedrooms down. Condition excellent inside and out, with sundeck off dining area enjoying southern exposure. Don't miss this one. Call for appointment to view. MLS.
385-7744 DALE BRIGGS 592-3978

STARTER
This little home features 2 bedrooms, large living room with hardwood floor. Kitchen has eating area. Good yard with garden space and patio. ½ basement for storage, workshop and laundry. Oil forced air heat. (Vendor is open to offers). Please call for information and viewing. Priced now at $52,500.
385-7744 ART STREIGHT

SIDNEY
Family home—3 bdrms, 2 baths, finished basement with stone bar, sep. laundry and workshop. Beautiful garden plus pidgeon coop — doll house with it's own drawbridge. $81,000. Exclusive with Colette Wilkins.
385-7744 592-6742
(Bilingual Realtor)

EXQUISITE CRAFTMANSHIP LANGFORD
If you want a beautiful 3-bdrm home with carefree lot, this is for you! All large rooms, finished basement, sep. Laundry room, sep. workshop, double driveway. 3 bathrooms, gorgeous CUISINE. Must be seen to be fully appreciated. New MLS. Must see! So please call for a grand tour!
385-7744 Colette Wilkins 592-6742

ALMOST COMPLETED
3 bdrms, strata duplex, ocean view. New cul-de-sac. This is your chance to select your carpet and wall colors. Move in before school starts! Now MLS. Please call:
385-7744 Colette Wilkins 592-6742
(Your Bilingual Realtor)

4 BEDROOMS ¾ ACRE BEACH ACCESS $64,900
Vacant and ready to move into. Home features 3 bedrooms on the main plus 2 full bathrooms. Fourth bedroom in basement plus developed attic 100x284, treed lot has a workshop with power, aluminum framed greenhouse, 3 stall boat shed or garage. 2 miles this side of Sooke. MLS 46999.
385-7744 Martin Battle 598-6605
385-7744 Cliff Salmond 477-3626

REALSPAN PROPERTIES LTD.
846 BROUGHTON 388-6454

FIXER-UPPER
Here is a 2-BR, older home on a fenced 65x110 lot offering 850 sq. ft. of living space and 18x22 separate garage with concrete floor plus storage areas. Offered at $49,000.00 in Langford. EXC.

PATRICK SUPEENE
388-6454 (478-6294)

OAK BAY
Vintage 1912 and designed by Samuel McClure. A spacious residence of much charm situated south of the Avenue and close to the Village. Open stairway up to four bedrooms; main level with living room, dining room, den (all with fireplace), large kitchen plus southerly and westerly verandas. Two and one-half bathrooms, updated services and full basement. Dream street. $172,000.00 with early possession available. New MLS.
BRENT D. EWING
388-6454 (658-5661)

DUNSMUIR 388-7868

SEE FOR YOURSELF
A well designed 3 BR home. Fireplace, double carport. Double glazing, ensuite plumbing. Situated on 5 Acre strata lot. Price $78,500.
For complete details call:
Ken Porter 388-7868 or (Res.) 656-5235

NEAR GORGE WATERWAY
Feeling rushed? Don't be! There's ample time for us to facilitate a trade or sale of your present home, and for you to take possession of this quality 3 bedrm. home now under construction. Mature trees on lot in good area within easy distances to schools, golf course, rec. centre, and parks. Exclusive at $99,800. Please phone Leo Pigert 598-1975 Edna Vliet 382-0681.

IDEAL LOCATION in LOVELY LANSDOWNE
Well appointed family home close to good shopping and all levels of schools. LR with heatilator FP. 3 BR. Full Bsmt. (4th BR finished). Asking $119,000. Leo Pigert, 598-1975.

BLOCK BB BROS.

See Our Weekly CATALOGUE OF HOMES

SIDNEY 9616 LAPWING
8 year old, 3 bedroom, split level, in excellent condition on a fenced ⅓ acre, ONLY $73,900.

STRATA DUPLEX $56,900
Saxe point area, 2½ bedroom, 2 bathrooms, $42,500 at 11¾% until 1982.
386-3231 LYLE FRASER 656-6198

250 HOUSES FOR SALE

JUST FINISHED
And ready for you to move into. Country like setting, but close and very handy to schools, town and shopping. Offering all a fine quality, 3-bedroom home should. But there are many extras to make this home very special. $114,900. John Monkhouse, Northern Pacific Realty Ltd., 479-1687.

HUGE DUPLEX
Modern up and down duplex situated on a very large lot. Main suite features two brick fireplaces (one in master bedroom). Large office or workshop for home business. Shaded front porch for cool relaxation. Newly carpeted upper suite rented at $400 per month. 2 bedrooms plus den with fireplace. John Monkhouse, Northern Pacific Realty Ltd., 479-1687.

HUGE DUPLEX
Modern up and down duplex situated on very large lot. Main suite features two brick fireplaces (one in master bedroom). Large office or workshop for home business. Shaded front porch for cool relaxation. Newly carpeted upper suite rented at $400 per month. 2 bedrooms plus den with fireplace. John Monkhouse, Northern Pacific Realty Ltd., 479-1687.

BOORMAN'S
612 Fort St. 386-7521
2045 Cadboro Bay Rd. 595-1535
BOORMAN INVESTMENT CO. LTD.

FOUL BAY ROAD
Oak Bay border. Three-bedroom home with large dining room and living room. Convenient location. Close to Safeway, recreation centre. Good as residence, excellent investment. Listed exclusively for $63,500.

ATHLETIC PARK AREA
Residential street almost in town. Walking distance to work, shopping, schools, parks. Good well maintained 3-bedroom home, living room with fireplace, separate dining room, basement. Very good valuable lot. $65,000.

SMALL MANSION CHARACTER AND STYLE
Legally duplexed, but it is used as a family home. Real old world charm and space. On a quiet cul-de-sac. Even grounds are in period style. A rare residence meticulously maintained by university professor's family, who are moving and must sell. $106,000. New MLS.
OLGA ZACHARY
Off. 595-1535 Res. 592-2265

PATTERSON CONSTRUCTION LTD
Office 386-6301 Eve. 656-1455

ONLY 14 REMAINING
from our project of 39 family homes, priced from an unbeatable $68,300 and offering the following features:
—From 1350 sq. ft. living area
—Close to schools
—Bordering on large park
—All units 3 beds and 1½ baths
—Large mortgages available at 12¾%
—Your choice from 5 original floor plans.

OPEN TO VIEW DAILY 2:00-8:00 SAT. & SUN. 2:00-5:00
Turn onto Glentana off Admirals South of Admirals/Craigflower intersection.

$105,000 GORDON HEAD
Lovely, 4 yr. old, Cathedral Entrance home located on a sunny cul-de-sac near Mt. Doug. The upper level features 3 Bedrms. (with 3 pce. Master Ensuite), L.R. with raised hearth F.P., D.R., kitchen with family sized E.A. and sliding glass doors that open onto the trellised sundeck. The main floor consists of a super 25'x19' Family-Rec room combination featuring a stone hearth and functional wood stove, a 4th bedrm. and lots of room for your workshop. EXCLUSIVE with Rick Hawkes, Douglas Hawkes Ltd. 384-7128, 382-1754 res.

250 HOUSES FOR SALE

990 FORT ST. 381-2233
OCEAN CITY REALTY

HIGH ON A HILL
Executive-type custom-built home with wonderful view. All rooms are large. Intercom, attached garage, brick and cedar exterior, two full bathrooms, expensive fittings and finishings, close to town, possible in-law suite. Brand new and owner built. An excellent purchase at $115,000.
BEN GREIG 598-3105 381-2233

HILLSIDE/QUADRA
New exclusive listing. 10 years old, 1200 sq. ft. on the main. LR, DR, three bedrooms family room down. Small bachelor suite in basement. Large lot, good view. Spotlessly clean, close to schools, stores and bus line. Priced to sell $97,500.
Ben Greig
598-3105 or 381-2233

ALL ROOMS ARE LARGE
Glanford/Carey Rd. area. Three bedrooms and a full basement, lovely oak floors throughout, close to bus, schools and stores. Spotlessly clean and recently redecorated throughout. $81,900 NEW EXCLUSIVE.
BEN GREIG 598-3105 381-2233

SHOP & COMPARE LOW $70's
Could qualify for B.C. Govt. $2500 Grant. This beautiful home with 3 bdrms on main, 4th on lower level contains many charming features. Covered sundeck, dining rm, recreation rm, 2 baths, loads of parking for recreation vehicles. Located in choice Langford area.
ALBAN BOWES 479-6593 381-2233

UNDER $70,000
Not many homes left in this price range. Call today for full details.
ROB ANGUS 474-2703 381-2233

SIDNEY — $82,500
Fully developed family home — 2 full bathrooms — 5 bedrms. Could be 2 bedrm inlaw suite. New M.L. To view call
RUTH SALAGA 652-4362 381-2233

WHY RENT
When you can own this 3 bedroom, 1½ bathroom home. $53,500. Fantastic value offered here with this strata duplex. W/W throughout, immaculate inside and out, fully fenced and close to shopping and schools. Owner has bought. Please call
ANITA or ALEX TAIT 381-2233

Century 21 MAYFAIR REALTY
Mayfair Centre
386-2955

3 BEDROOMS SEMI-DETACHED
On dead-end street, this strata duplex was built by Ridley and has been occupied only 16 months, so still has considerable time left on the 5-yr. warranty. Good-sized master bedroom, family kitchen with good cabinets. Fireplace, 1½ baths, heated cement crawl space. Possession negotiable. Assume approximately $42,500 first mtge. at 11%, due 1984. This should go quickly with an asking price of $54,900.
Call GEORGE PARSONS, 386-2955 or 598-3847.

Urgent Sale Vendors Have Purchased
Gordon Head
1686 Bisley Pl.
(Off Majestic or Tyndall, off Longacre.)
★ Excellent family home
★ Five bedrooms
★ Three bathrooms
★ Large rec room, will take pool table.
★ In-ground heated swimming pool.
★ LR with slate FP, sep. DR, family kitchen.
★ Large sundeck.
★★ Courtesy to all Realtors
★★ Offers on $122,500.
For appointment to view, call:
Pauline Cass
598-1448, or
388-5464, Pgr. 705
SEASPRAY PROPERTIES LTD., 595-3151.

WHITTOME'S

GOSPER CRESC. $91,500
4 BR. home near Gorge Vale Golf course. Huge fenced yard with lots of garden area. Living, dining rm., step-saving kitchen, 2 brick fireplaces., rec. rm. and games room. 1½ baths and lovely sundeck. View exclusively with:
479-1667 DOUG RELF 479-5761

NEW LISTING
Almost ¼ acre in the heart of Saanichton, 3 Bdrm., 1½ bath, floor-to-ceiling slate angle fireplace in living rm., dining rm., built-in nook in kitchen, floor-to-ceiling brick FP in family room, garage, fenced yard. $84,900. MLS.
479-1667 Brian Brown 386-1234
479-1667 Cathy Atkins 479-5427
J.H. Whittome & Co. Ltd.

JACK MEARS OAK BAY REALTY LTD.
2194 OAK BAY 598-3321
Where Trust Is The Basis Of All Business

VIC WEST
Close to Esquimalt Rd. Corner lot over 8,000 sq. ft. of property. Lovely home with many extras. Living room with fireplace, bright kitchen, sunroom, 3rd bedroom is small, the other two are very good size. Garage and storage shed. Asking $65,000. Please call PHYLLIS COUTTS, 598-3321 or 388-9563.

Member
Relocation Services Canada

Cedric Steele & Assoc. Ltd.
388-6258

SAANICH INLET WATERFRONT
Lovely one acre sheltered waterfront on Thomson Cove. Large character residence of approx. 2800 sq. ft. with large L.R., D.R., Sunroom, 5 bedroom, 4 bathrooms. Excellent in-law possibilities. Park-like grounds, all fenced. Deep water dock, quay and protected moorage. A unique commodity on today's market at $295,000.
CALL DAVID BILLINGHAM or PETER BARDON
CEDAR STEELE & ASSOC. LTD. 388-6258

250 HOUSES FOR SALE

david burr LTD. 384-9335

BIRDS EYE VIEW OF CITY
Perched high on Smithshill, this character home provides unsurpassed views of the city. The home offer large living room with fireplace, separate dining room and large master bedroom, 2 bathrooms and full basement. Rock gardens and fish ponds make this home very affordable at $89,900. Exclusive with
david burr ltd. 384-9335
Michael Burr 595-2165

Renovate! 2-Bdrm Bungalow $68,900
This property affords excellent location and an immaculate exterior — but needs an interior renovation to maximize its value. It is situated on a 63'x120' lot, 1 block from Foul Bay at 1042 Amphion. There is an assumable mortgage of approx. $39,000 at 11½%. Call for further details. Excellent starter or retirement.
Leslee Farrell
592-7246, or
388-5464, Pgr. 665
SEASPRAY PROPERTIES LTD., 595-3151.

FAIRFIELD BRAND NEW
1141 McKENZIE ST.
Just completed! One of a kind in this desirable location on a quiet street only minutes from the waterfront, the Village, and Beacon Hill Park. Custom built for owners. Tudor style, 1,512 square feet with 4 bedrooms up on low maintenance lot. Totally energy efficient with quality emphasized throughout. $95,000 477-6475.

2.08 ACRES WALFRED RD. $115,000
1500 sq. ft. plus with 3 Bed., 3 Baths., Rec., Din. Rm., Den, FP plus dble. garage and workshop, kennell. Much much more. Owner has bought. Must be sold. For immediate appointment call Chuck Farrar 388-5464 Pager #576.
Century 21 Suburban Realty
1978 Ltd. 478-8316

465 VICTORIA AVE. SOUTH OAK BAY $95,900
Just listed, this 35-year-old beautifully maintained home in this much sought after area. Offering 2 bedrooms main, LR with FP, Dining Room and bright kitchen. Extra bedroom or Family room down. Drive by, don't disturb the tenants, then call me for an appointment to view.
LEE WROBEL
388-6275 pager 2285
British American Realty
Ltd. 385-1431

david burr LTD. 384-9335

GORGE CHARACTER HOME
Lovely beamed and panelled living room. Large kitchen — and large lot. Exclusive with
Glen Myles 595-6197
david burr ltd. 384-9335

BLOCK BB BROS.

On ⅓ acre with excellent sea views from kitchen and sundeck, 4 bedrooms, 1½ baths, rec. room, 2 fireplaces, near Sidney. Offers on $85,000.
656-5337 Ted Phillips 656-5584

VR Victoria Realty LTD. 386-3585

FREE GRAPES!
Go with this contemporary 3 bedroom split level home. 1½ baths en suite. Fireplace, wall to wall. Space for further development. Good mortgage at 12½%! $79,900. Call now, 478-5319

A HOUSE TO BUILD A DREAM ON
Almost finished — builder's own. Total luxury West Coast Contemporary. 4,000 sq. ft. designed to capture the sun, cedar and shake. 4 huge fireplaces, 3-room master suite, on 4½ acres of private parkland. Bring your offers on $187,900 as owner has business op. in the interior. MLS. Call:
MARY ATKINSON
Ocean City Realty Ltd. 381-2233

ATTRACTIVE 3 BEDROOM bungalow, 4 piece bath plus 3 piece bath, living room with fireplace, eat-in kitchen, family room with sliding doors to sundeck, carport and patio, very large lot 100'x135' with lots of evergreens, fruit trees and garden. Close to Gorge Vale Golf Course, situated in parkland subdivision off Admirals Rd. $79,500. Owner, 386-2196 after 5pm. 913 Alexander Rd. Open house, Monday to Friday, 6-8pm. Saturday and Sunday 1:30-4pm.

REVENUE + HOME
Vic High area, nice character duplex, rezoned, owner lives upstairs. Rented downstairs, self contained, each 2 bdr, LR, large kitchen, alcove, bath, hall. Nice view, between trees and park. This won't last — call NOW! Only $69,500. Exclusive.
George Breiter 478-8493
British American Realty
Ltd. 385-1431

Island Homes Realty Ltd.
345 COOK STREET
386-7545

2 BEDROOMS, FULL BASEMENT with rec room, carport, $71,500. 479-7094.

250 HOUSES FOR SALE

6 YEAR OLD COLONIAL style home in Saanich, situated on a very quiet culdesac. Features 3 bedrooms upstairs, old brick fireplace with wall to wall carpets throughout. Bright kitchen with sliding glass doors to sundeck. 1½ bathrooms with workshop and rumpus room downstairs. Nicely landscaped and ideal area for children. Close to schools and bus line. $89,500. 479-5180.

BY OWNER—MUST SELL
Thetis Heights, 5½ year old 3 bedroom, dining room, living room with stone fireplace, large kitchen, 1½ baths, wall to wall carpeting, 2 sundecks. PLUS large in-law suite down with living room, fireplace, bedroom, kitchen and 3 piece bathroom, wall to wall carpeting. Lots of parking on large lot. Reduced to $75,900 for fast sale. 478-0491.

PRIVATE SALE, OAKLANDS
$82,000, in-law's suite, living room with stone fireplace, dining room, kitchen with built-in dishwasher, 2-bedrooms on main, 4-piece bath, self contained 2-bedroom suite in basement, fully insulated, updated wiring, plumbing, drywall. Close to schools, hospital, shopping, buses. Enclosed yard with productive fruit trees. Call 598-8697.

DIRECT FROM BUILDER HOMES AND LOTS
In Colwood. City and seaviews from this executive tri-level. Lots of room to develop. Also lots in new subdivision available. Ph. KEN MILLAR 478-1721 or 384-8075 Pager 519 anytime

RIDLEY BROS. DEVELOPMENT CO. LTD.

Century 21 WESTERN HOMES LTD.
1623 McKenzie 721-2121

COLWOOD—1 ACRE
★ Builder's own quality home
★ Secluded, private driveway
★ 4 bdrms and 2½ bathrooms
★ Office, pub-style rec room
★ 2 fireplaces, triple carport
★ Good financing available
★ Lot, mortgage, home trade
TED BOWDEN 386-7577
ALL STAR REALTY 386-1255

SOOKE VILLAGE
For sale by owner. Unique 3 br. home on fully landscaped ½ acre. Lg. l.r. with old brick heatilator fp. and fam. rm. Mod kitchen with dw., 1½ br., laudry rm., storage rms., lg. attached garage, 10x30 sundeck. Asking $78,500 open to reasonable offers. 642-5488

WESTMONT REALTY 1980 LTD 388-4434

FAMILY HOME ON LOCHSIDE DRIVE
—.68 acres
—5 bedrooms
—2 fireplaces
—den
—$105,000
Call Wayne Woods 656-0011
Century 21 Suburban 478-8316

Canada Trust Realtor
595-5131

MOVE IN SEPTEMBER 1ST. Original character woodwork, separate dining, 2+ bedrooms, 200 amp wiring, copper plumbing, insulation, electric heat, beautiful garden area. Bay/Shelbourne. Low sixties. 595-3389. No Agents.

QUADRA—McKENZIE
Area convenience, plus 10¼% on $53,000., 3 year mortgage, plus nearly new and fully landscaped, plus other extras for economy. Only $118,900. 479-9592.

BY OWNER. CENTRAL SAANICH family home, in quiet location. 4-bedrooms, 2-baths, fireplace, workshop, basement. On easily maintained large landscaped lot, with seaview. Asking $98,500. 652-9042.

FOR SALE BY OWNER, 2 BEDroom bungalow, Metchosin area, large level fenced yard, nicely finished interior. Great starter or retirement. Only $56,500. No agents please. To view phone 474-2545.

LOW COST ACCOMMODAtion. One side strata duplex in Sooke, 3 bedrooms, 1270 square feet, modern, bright, clean. Near sea. Attractive area. $39,900. 478-6110 owner or 381-5613, Rather Realty

$16,500
Small 1 bedroom house in need of repair. Lot size 17'x77'. Fridge, stove, and parlour stove included. Drive by 2518 Wark St. then phone. Please do not disturb tenant. 383-4738.

COACH HOUSE REALTY LTD. 381-5255

PRIVATE SALE
Immaculate 2 brm. with den or dining room, fireplace, leaded glass windows, w/w carpet, sunporch, garage, large private lot. Phone 383-7076 anytime. $77,000.

BY OWNER, IMMEDIATE OCcupancy, near all facilities, plenty parking, 4 bedrooms, 2 baths, family room, all appliances, top condition, Gordon Head. $120,000. Phone 477-6038

HOUSE FOR SALE
2 bedroom, full basement with extra bedroom, 10 minute walk from Royal Jubilee, 1485 Walnut Street or call 595-1832. Asking price $76,900. Open to offers.

HOMES BUILT TO YOUR CONtract and design specifications. Lots and financing available. Alan Willis, REALTY WORLD — Fairfield Realty Ltd. 383-2244.

LANGFORD ½ DUPLEX
3 bdrm, fireplace. Assumable 11¾% mortgage. $59,900. No agents. 478-6529

COLWOOD, COSY TWO BEDroom, 1235 square foot home, with 360 square foot garage, no basement. $60,000. 478-1540. No realtors

COLWOOD
By owner, nice ½ duplex, 3 bedrooms, 1½ bathrooms, 2 years old, $57,500. 2970B Monthelene Pl. 478-2837, 382-3861.

OAK BAY CHARACTER
Near the village. Potential 5 bedroom plus den, 3 fireplaces, 2 baths, full basement. Offered by owner at $129,000. 598-9047

FOR SALE BY OWNER.
Two story, 8 bedrooms including 2 in basement, 3 baths, 2 kitchens, garage, large lot in Gorge. $110,000. 598-9430

RECENTLY RENOVATED 2 bedroom home, large kitchen, laundry room, modern bathroom, basement. All for $55,000. 652-4826.

GLANFORD, 4 BEDROOMS, 2 up and 2 down, large corner lot, on bus route, near school. $78,900. 479-9978 after 6pm

SAANICHTON, OLDER 2 BEDroom house, desirable treed lot, large living room, fireplace, $52,000. 656-5963

COLWOOD, 3 BEDROOM, full basement with furnished suite, rented $300/month. $79,900. 478-9706

FAIRFIELD REALTY LTD.
Call the Fairfield Specialists
1295 FAIRFIELD RD. 383-2244

HOUSE WITH IN-LAW SUITE in Sidney. $69,900. 656-2226. No agents.

6 YEAR OLD, 2 BEDROOM house, 4067 Interurban, Open House 1-4pm

250 HOUSES FOR SALE

OAK BAY

By owner, 1449 St. Patrick St. Open house Saturday and Sunday, 1-4. Quiet, charming 2 bedroom home, excellent condition, near Village, Marina and bus route. Spacious entrance hall, leaded glass doors to living room with fireplace and separate dining room. Extra large bright kitchen with exciting possibilities, extra bedroom and ½ bath in full basement with potential. $127,000. No agents please. 656-1720.

253 COUNTRY HOMES and PROPERTIES

B.C. LAND AND INSURANCE AGENCY LTD.

HORSES, CHICKENS, RABBITS & ROOM

There is room galore in this three bedroom, two bathroom bungalow located on 2.25 acres. Home has full basement with large family room with fireplace. Acreage is nearly all fenced with large four-stall concrete barn, chicken house, fruit trees and large garden area. Two wells and 4000 gallon concrete holding tank ensure ample water supply. Hurry! Hurry! Only $96,900.

HORSES, COWS, CHICKENS, PIGS, TURKEYS, GOATS, DOGS & CATS

This 4.89 acre farm has lots of level pasture land for cows and horses or whatever. Out buildings included. Two large barns, chicken coop, two-car garage and workshop. The solid renovated home has four bedrooms, livingroom with fireplace. The large family rm. has plenty of room for entertaining with a wet bar and 2nd fireplace. Low farm taxes. Yours for only $139,000.
478-5588 Don Riehl 478-7403

24 Acres, Timber 2 Homes

Total seclusion on this unique treed property. Located midway between Sooke and Jordan River. Main residence with 10 acres, is a 4 level post and beam home with 1650 sq. ft. of finished area. Heatilator fireplace, shake roof, double attached garage and much more. Second dwelling is a 2 bedroom cottage with 14 acres that's presently rented. Main residence vacant, considerable timber value. Asking $200,000. Contact BILL KOZAK at 642-4709 or CASTLE PROPERTIES LTD. 386-6164.

8.64 ACRE HOBBY FARM

Fabulous Royal Oak location. There is just under 9 acres of beautiful gently rolling land. The home is a true WEST COAST CONTEMPORARY of the highest standards. If you're looking for seclusion, with acreage, this is as close as you can get to town. Price $295,000 MLS
CALL ME!
SPENCER LEE
386-3124 598-0061
SEAPSRAY PROPERTIES Ltd.

32 ACRE CATTLE FARM

Lovely flat well-drained land. Completely rebuilt home. All new barns, garage 7 storage. This is a new listing. Please call for more information. Realistically priced at $690,000, NEW MLS. Easy financing.
Ben Greig 598-3105
Morris Murray 721-5485
388-6275 Pager 2747
Ocean City Realty Ltd. 381-2233

TUDOR ON 2.4 ACRE

Lovely 2 or 3 bedroom house with 2 bedroom in-law suite beautifully situated on 2.4 acres. Located Gillespie Rd. Sooke. Offered at $109,500. MLS. To view, call:
DAVID SCOTT — 479-4405
P.R. BROWN & SONS LTD. 385-3435

ROLLING ACRES

Close to Keating X Rd. Commercial development. Gently rising acreage with a nice older home and large greenhouse. This is a new MLS listing and is priced to sell quickly at $250,000.
Ben Greig 598-3105
Morris Murray 721-5484
Ocean City Realty Ltd. 381-2233

COLWOOD—1 ACRE

- ★ Builder's own quality home
- ★ Secluded, private driveway
- ★ 4 bdrms and 2½ bathrooms
- ★ Office, pub-style rec room
- ★ 2 fireplaces, triple carport
- ★ Good financing available
- ★ Lot, mortgage, home trade

TED BOWDEN 386-7577
ALL STAR REALTY 386-1255

MINI FARM, OVER 2 ACRES on 2 parcels, 8 year old large 3 bedroom split level with fireplace, 2 year old barn for horse, cow and pig, extra chicken coup, very productive garden, lots of fruit trees. $148,500. 656-1927

HOMES BUILT TO YOUR CONtract and design specifications. Lots and financing available. Alan Willis, REALTY WORLD — Fairfield Realty Ltd. 383-2244.

4 BEDROOM HOME ON 3.44 acres, finished rec room with wet bar, large sundeck and workshop to be finished. 474-2548.

FOR SALE IN NORTH SAANich, large, modern home. 5 level acres, treed and pasture. Quiet road. Asking $190,000. Reply Victoria Press Box 647.

SAANICH PENINSULA PROPERTIES LTD.
2354 Beacon Ave., Sidney
656-4000

GORDON HULME LTD.
Sidney-Saanich Peninsula
656-1154 2444 Beacon Ave.

6 ACRE METCHOSIN FARM, house, barn, mobile home, orchard. $118,000 478-9819.

256 WATERFRONT PROPERTIES

SUPERB UPLANDS WATERFRONT RESIDENCE

Situated on almost an acre and a half of sweeping lawns, oak trees and tall hedges, with total seclusion, a magnificent 4-bedroom, 4-bathroom residence on one level of almost 4000 sq. ft. of luxury. Reception hall, grand drawing room, formal dining room seating 12, large view kitchen with full breakfast room. 4 fireplaces. Master bedroom in separate wing, full ensuite, marble fireplace, glass doors to walled patio. 2 family rooms with fireplaces, one of which is an ideal cocktail area. Full circular driveway fronting on exclusive BEACH DRIVE. TRIPLE garage. The grand, walled patio overlooks CADBORO BAY, and is ideal for summer cocktail parties. EXCLUSIVE $595,000.
RES. TED WALFORD OFFICE
OFFICE (24 Hrs.)
598-1420 477-1841
BLOCK BROS. REALTY LTD.

APPROX. 600 FT. WATERFRONT

Situated in Central Saanich this 10-acre parcel should be sold rather quickly. Older large family home completely and expensively updated. A massive new studio with offices etc., 2½ acres of formal garden, the balance is fenced and cross fenced for livestock, new barn. There is a great deal more to say about this one so please call for information. Offered at $1,000,000. New MLS. Easy financing.
Morris Murray 721-5485
388-6275 Pager 2747
Ben Greig 598-3105
Ocean City Realty Ltd. 381-2233

256 WATERFRONT PROPERTIES

EAST SOOKE WATERFRONT
$105,000
(New Exclusive)

Rare opportunity to find waterfront with a good beach and an excellent ranch-style home with basement. Built in 1968 and updated in 1978. Featuring large living room, dining area and family room with fireplace. Modern kitchen, 2 bedrooms up, 1 down, separate garage and storage shed. On Sooke water supply.
RUTH SALAGA 652-4362
Ocean City Realty Ltd. 381-2233

WATER VIEWS WITH WATERFRONT
10 ACRES
$69,500

At 17 Mile Road on the southern slope of the Malahat, turn right, then left onto Rocky Mountain Road. Wooded and wonderfully rugged with potentially splendid water views over Finlayson Arm with more than 350 feet of waterfront. For more details.
JACK THOMAS, 382-8101 or res. 385-2119.
National Trust (3440-A Douglas)

MAGNIFICENT WATERFRONT NORTH SAANICH

Slate entrance, sunken living room with stone fireplace, sea view dining room. Spiral staircase to master bedroom (ensuite), 2 more bedrooms. Den, hardwood floors and rock fireplace; 2½ baths, .39 of an acre peace and quiet. To view call:
ERNA ELLSAY
Res. 477-5705 Off. 477-1841
BLOCK BROS. REALTY LTD.

A DREAM

Becomes reality to anchor your own boat in salmon rich waters with approx. 450' shoreline and gorgeous views on 2.6 acres, well treed and fertile soil. Ready to build. Try your offer on $98,500.
George Breiter 478-8493
British American Realty Ltd.
385-1431

WATERFRONT PROPERTY
255 Ft. waterfront, situated on 2 secluded acres, beautifully maintained 3 or 4 bedroom home. Southwestern exposure. $435,000. For more information contact:
david burr ltd. 384-9335
Glen Myles 592-6198

DESIRABLE INVESTMENT property, 230 feet Sooke River waterfront and beach plus new cedar artistic home. 3 acres, secluded, beautifully treed. Private and ideal for professional people, $150,000, private sale. 642-3791, 385-3521.

SAVORY ISLAND

2 waterfront lots, one lot behind. $18,000. 384-8075 pager 403, 385-1191.

FIVE ACRES WATERFRONT, $65,000. Located in Sooke, on Anderson Cove Rd. Please call ERIC ZIEGLER, 592-1768, or 384-8075, Pgr. 310. Seaspray Properties Ltd. 595-3151.

FOR SALE BY OWNER, EAST Sooke waterfront, 14½ acres, fully treed, private beach, small cabin, $175,000. 478-8905, 598-6188

VICTORIA WATERFRONT PROPERTIES INC.
388-4477

258 CONDOMINIUMS

JACK MEARS OAK BAY REALTY LTD.
2194 OAK BAY 598-3321
Where Trust Is The Basis Of All Business

SUPERB VIEWS SOUTH OAK BAY

Enjoy sweeping ocean views as well as views of Mt. Baker from this exceptionally well maintained 2-bedroom co-op suite. Bright kitchen with window. 1 carport. This suite is ideally situated for those who love to stroll close to the water and marina. There is golfing nearby as well. Offered at only $93,000. Please call for your private showing. GIBBY McLEOD, 598-2264 or BETTY McFARLAND, 658-5927, office 598-3321.

Member
Relocation Services Canada

FIREPLACE

Is only one of the features of this top floor, 2 Br., 1½ baths, Condo home in desirable adult bldg. Enclosed balcony, in-suite washer and dryer, dishwasher, garberator, stove and fridge. Underground parking. Exclusive. $74,900.
477-0141 Conny Yasey 477-8751
477-0141 Eleanor Bray 592-1130

1 BR. CONDO OAK BAY BORDER
$44,900
MUST SELL!!

Located in the most desirable area close to Oak Bay Village. This is the ideal place to enjoy retirement. Situated on the main floor this is an immaculate unit tastefully decorated. Underground parking. MLS.
477-0141 FRED LERCH 479-0428
The PERMANENT

BROWN BROS on LANSHARD
"People Helping People"

3 BEDROOMS

Family oriented complex close to all levels of schools. Pleasant westerly views, 3 bedrooms, 4-pce. bath up, large living room, dining room, kitchen with laundry room off and ½ bath comprise the main floor. W/W throughout and in immaculate condition. MLS. $44,900.
REG SCHUMAKER 598-2333
or 385-8771 (anytime)

OAK BAY BEACH DRIVE AREA TWO BEDROOMS

Corner, main floor suite in a well-cared-for 11-suite, owner-occupied Co-Operative. The very desirable location and reasonable, almost all-inclusive monthly assessment makes this a very attractive proposition for a retired couple. Situated ½ block from Beach Drive & Marina.
PRICE $43,000 (CASH)
385-2481 ED JUPP res. 386-7884
Swinerton, Stewart Clark, Ltd.

ORCHARD HOUSE STUDIO SUITE — SEAVIEWS

New MLS listing $27,500. Artistically decorated in grass cloth. Parquet oak floors, dining area with patio doors to sundeck. Contact Patricia Snow 477-6074.
James Park 652-4119
Pemberton, Holmes Ltd.
384-8124

"WHY RENT"

Large 2 bedroom condominium, separate dining room, 2-4 pce. bathrooms. Ensuite storage and washing facilities. Fridge, stove, and sun drapes included for $48,500. FIRM. MLS 47022
479-4594 JIM BAILLIE 595-2121
NATIONAL TRUST

258 CONDOMINIUMS

1 BEDROOM CONDO

Close to town, shopping centre and the Fox Theatre. A top floor condo, galley kitchen, living room and dining area. Just excellent accommodation at an excellent price. MLS $34,900.
TRICIA PARKER
477-7291
D.F.H. REAL ESTATE LTD.

2 B.R. CONDO
$37,900

Spacious condominium in small complex, close to trans and shopping. Large L.R. and D.R. area. 2 B.R.'s — very nice bathroom — loads of storage space, children and pet welcome! To view, call MARGUERITE GIST 721-5220 or 386-6164.

BEACH DRIVE

1 bedroom co-op apt. Sensational location, third floor, no elevator. Owner must occupy. Offered at $50,000. MLS. To inspect, call:
DAVID SCOTT — 479-4405
P.R. BROWN & SONS LTD. 385-3435

CONDO

Waterviews. Olympics. Sooke Hills. 3rd floor. 2 bedrooms. Over 1,000 square feet. Ensuite bath. Extra storage. Covered parking. Esquimalt Rd., south side. $59,000. MLS. CALL: JOHN HOLMS at BOORMAN INVESTMENT CO. LTD. 386-7521.

CONDO WANTED

Buyers for 1-2 bdrm suites, any area, consider furnished, already rented or will lease back to you.
TED BOWDEN 386-7577
ALL STAR REALTY 386-1255

ORCHARD HOUSE
(647 Michigan St.)
Three lovely, one-bedroom suites. Well priced from $44,900 to $52,900. Phone:
Don Rycroft, 383-1591
P. R. Brown & Sons Ltd.
385-3435

TREELANE ESTATES
GORGE RD.
1 BEDROOM
$48,500 — MLS
INVEST NOW
AUDREY MONT
385-7744 598-7598
GARDNER REALTY (79) LTD.

MAUI, LAHAINA. ONE BEDroom condo, near the beach and town. $101,000. Call THE ZIEGLERS, 592-1768, or 384-8075, Pager 310. Seaspray Properties Ltd., 595-3151.

WANTED TO BUY

By private party, 1 or 2 bedroom condominium, around $50,000. Preferably with fireplace. 384-1031 between 9am-5pm.

CHOICE APARTMENT BUILDing, sale by owner. One bedroom condo., THE SAVOY. Asking price $70,000. To view call Devi 386-8421 between 9:30am-6pm. After 6pm. 383-1547.

BY OWNER
1 bedroom condominium ground floor, extensive work done by carpenter owner. $29,800. 386-6402 or 384-9755, between 4-9pm. Weekends anytime.

DOWNTOWN, DELUXE CORner suite. 1 bedroom and den in prestigious brick and concrete building. Call 383-2925 between 8-12am and after 6pm

259 TOWNHOUSES

BRENTWOOD VILLAGE TOWNHOMES

1184 Clark Road Brentwood Bay

18 Two-Bedroom Homes

Priced from $67,900 to $69,800

OPEN TO VIEW SAT. & SUN. 1:30-5 DAILY 2-4:30

Featuring:
—Three models
—Enclosed garages
—Wood-burning fireplaces
—Dishwashers
—Vaulted ceilings
—Five-year Hudac Warranty
Directions: Clark Road off West Saanich Rd., one block North of Wallace Drive, in the heart of Brentwood Village Shopping area.
Another superb residential development by Hugo Hucker Construction Ltd. and

VICTORIA REALTY LTD.
386-3585 or 652-9155

P.R. B
P. R. BROWN AND SONS LTD.

3 BEDROOMS
$59,900

Immaculately kept — with about 1400 sq. ft. Living room, dining room, modern kitchen with dining nook having glass doors opening onto a private patio. 1½ bathrooms. Basement with laundry. For details, please call:
385-3435 JOHN EVANS 477-4452
P. R. BROWN & SONS LTD.
762 Fort Street

BROWN BROS on LANSHARD
"People Helping People"

WALK TO WORK

Ideal location at 1464 Fort St. 3-level townhouse with 3 bedrooms and den, fireplace in the living room, dining room, W/W carpet throughout. 1 4-pce. and 2 2-pce. baths, utility room, balcony and separate entrance. $74,000.
JOE RICKARD 656-1628
or 385-8771 (anytime)

ATTRACTIVE TOWNHOUSE

Close to Dallas waterfront, tennis courts, parks. Three bedrooms, very clean inside, well maintained grounds. Realistically priced by Central Housing & Mortgage Corporation. $59,900 MLS. OLGA ZACHARY 592-2265 BOORMAN INVESTMENT CO. LTD. 595-1535.

"JAMES BAY"

Spacious, bright 2 bedroom Townhouse available Sept. 1st. 1½ bathrooms, fireplace, basement and fridge, stove, and drapes included. #7-290 Superior St. Asking $67,900.
479-4594 JIM BAILLIE 595-2121
NATIONAL TRUST

STRATA DUPLEX
$56,900

Saxe point area, 2½ bedroom, 2 bathrooms, $42,500 at 11¾% UNTIL 1982.
386-3231 LYLE FRASER 656-6198

JAMES BAY, 3 LEVEL, 3 BEDrooms and utility room, stove, fridge, washer and dryer. By tennis courts, Dallas Road Beach and park. $61,000. Call 595-4934 between 5-6pm. Possession September 1st/80.

259 TOWNHOUSES

3 BEDROOMS, 1½ BATHrooms, available September 1. $39,500. 479-7094.

263 GARAGES FOR SALE, RENT OR WANTED

WANTED: DRY, SECURE GArage or carport for dead storage of one or two older model convertibles. Anywhere on lower Island. Reasonable please. 727-2403, Victoria

265 HOUSES WANTED TO BUY

Calgary Couple

Require a two or three-bedroom home close to buses and shopping yet on a quiet street. Good garden area essential. Maximum $90,000 cash. Call CHRIS GREIG, 386-1296 or PETER VINCENT 383-5578 at CASTLE PROPERTIES LTD. 386-6164.

Retired Victoria Couple

Want to move to a smaller home within the 4-mile circle. Must be in good shape. Maximum $75,000 cash. Call CHRIS GREIG 386-1296 or PETER VINCENT 383-5578 at CASTLE PROPERTIES LTD. 386-6164.

Alberta Businessman

Relocating in Victoria, would like to buy a special four-bedroom home. Age of home is not a concern, as long as it's appealing. Price range from 140,000-170,00. Please phone PETER VINCENT 383-5578 at CASTLE PROPERTIES LTD. 386-6164 if you have a home that may fit.

HOUSE WANTED

We have CLIENTS looking for a RETIREMENT HOME. 2 or 3 bedrooms, NO BASEMENT. Must have a LARGE LOT and be in Gordon Head, High Quadra or the GORGE. Price range up to $90,000. If you have been THINKING of selling PLEASE CALL JOYCE MacDONALD 384-8334 or RUTH ASHURST 598-2976, CANADA TRUST, 595-5131.

WANTED

NICE CLEAN SxS DUPLEX — UP TO $100,000. ANY AREA CONSIDERED. FOR CONFIDENTIAL MARKET EVALUATION, PLEASE CALL:
JOE SUWALD
477-0191 658-5817
ROYAL TRUST

ONTARIO RETIRED LADY

Requires 3 Bedroom home in a nice area. Not too large garden. Cash.
BEN GREIG 598-3105 381-2233
OCEAN CITY REALTY LTD.

C.L. (Buzz) Fraser

I NEED PROPERTIES OF ALL TYPES FOR SALE.
388-4271 OR 479-1424
J.H. WHITTOME & CO. LTD.

CLIENT WILL PAY $90,000 TO $110,000 for a good home in Esquimalt, Quadra, Gordon Head or Central Saanich areas. Possession could be immediate or up to 4 months. Call Len Thomas 384-9176, Douglas Hawkes Ltd. 384-7128.

CALGARY RETIRED

Urgently require 2 or 3 bedrooms with a full basement close to bus line. Up to $100,000 cash.
BEN GREIG 598-3105 381-2233
OCEAN CITY REALTY LTD.

WANTED

NO-STEP HOMES, ALL PRICE RANGES. PLEASE CONTACT:
DON SINGLEHURST
477-0191 479-9990
ROYAL TRUST

CASH CLIENTS
Wish to buy home with 2-3 bedrms. Basement if possible. Phone Victor Wong 592-5454. Byron Price and Assoc. Ltd.

SELL TODAY
Investors have cash available for property under $100,000. Call LEE WROBEL 385-1431
British American Realty Ltd.

CASH PAID
If your home is suitable for rental purposes call my Agent Randy Small. 388-6275 pager 2283. British American Realty.

BUILDER WISHES TO PURchase older home with large lot or land suitable for building. No agents. 474-2928.

SMALL CHARACTER HOUSE with garden. Cash to reasonable price. 479-6185.

PRIVATE PARTY WANTS older home. Can pay cash. 383-5986.

WANTED NO STEP 3 BEDroom home in Colwood or Metchosin or building lot. 478-4032.

WANTED 2 OR 3 BEDROOM rancher. Large lot. 598-1173

268 LISTINGS WANTED

CONDOS WANTED
LYNN HOLMES — 386-6762
LANDMARK PROPERTIES

270 EXCHANGE REAL ESTATE

DIAMOND — VALUE, 27,000, will use as downpayment on revenue property. LARRY OLSON 656-7198 or at CASTLE PROPERTIES LTD. 386-6164.

WILL TRADE 40' LUXURY MOTOR YATCH, FULLY EQUIPPED, VALUED OVER $75,000, ON REVENUE PROPERTY. 652-3566.

10 ACRES, GOOD SOIL, MILL Bay area. $44,900 exchange for other real estate value. 388-6876.

271 LOTS FOR SALE

Park Pacific

42 NEW LOTS NOW OPEN FOR VIEWING

Choose your new home site now while selection is the greatest. All treed lots in a beautiful natural setting, some with spectacular ocean views of Haro Strait, Mount Baker and the Gulf Islands.

Located in North Saanich on the slopes of Mount Newton adjoining John Dean Provincial Park. Fully serviced ⅓ acre lots priced from $40,000.

Entrance close to Panama Leisure Centre on East Saanich Road. From Pat Bay Highway turn off McTavish. Site office open daily 10:30 to 4:30.

656-7041
or
George Black
388-5464 Pager 773
383-4124 anytime
Park Pacific Investment Ltd.

WEDGEWOOD POINT PROPERTIES

These home building sites are some of the finest available in Canada today. All are a minimum of ⅓ acre. Beautifully treed and available to build on immediately. If you are looking for a new life style of quality within 10 minutes of right downtown then WEDGEWOOD POINT is for you. Priced from $71,000. EXCLUSIVE AGENTS.
SPENCER LEE
386-3124 598-0061
JACK COLWELL
386-3124 386-3124
SEASPRAY PROPERTIES LTD.

271 LOTS FOR SALE

Developer or Builder Rockland Lots

4 large Rockland Ave. lots. Subdivision has been approved and only servicing required. These must be bought as a package. I have several potential purchasers for individual serviced lots. Call now.
DOUG FOORD
Northern Pacific Realty Ltd.
479-1687

BROADMEAD

Visit us at our office-display home, 950 Royal Oak Drive
8:30 A.M.-5:00 P.M. 658-5291
Or Call
JEANNIE DEWHURST
384-8001 (24 hrs.) 658-8980
Royal Trust Co.

COUNTRY IN THE CITY
Just Listed! 0.94 acre building lot in rural Royal Oak setting, yet only minutes to town. Good level home site with grass and trees. Lots of room for garden and recreation vehicle storage. Close to schools. For additional info please contact me.
$48,500.00
W. E. (Wil) Wilson 477-4328
david burr ltd. 384-9335

ARDMORE

Four well treed lots in prime area. Three lots in prime area. Three in excess of one acre and one slightly less. Close to golf courses and other recreation. Excellent value at $50,000 each.
656-5337 Ted Phillips 656-5584
656-7319 Jim Ewan 656-5584
BLOCK BROS. REALTY LTD.

SOUTH OAK BAY SEA, OLYMPIC VIEWS PRIVATE DRIVEWAY
$98,500
RES. TED WALFORD OFFICE
OFFICE (24 Hrs.)
598-1420 477-1841
BLOCK BROS. REALTY LTD.

1 ACRE MILL BAY

Lot 15, Nora Place — off Carlton Road. Hydro and water included. $19,300.
PATRICK SKILLINGS
477-7291 (Bus.) 384-8075 Pgr. 1204
D. F. H. REAL ESTATE LTD.

22 ACRES
$149,000

Prospect Lake, Highland area. Excellent investment, adjoining new 2-acre subdivision. Ideal hideaway, lots of trees, creek and seclusion. Hurry on this. Call:
RALPH KELLER 385-9741
HENDERSON REALTY LTD.

2-ACRE LOTS

Plenty of privacy, new 3-lot subdivision. Fully treed, high ground. Only twenty minutes from town. Near Prospect Lake Golf Course.
CHARLES ARNOLD
592-6454 385-9741
HENDERSON REALTY LTD.

LOTS, LOTS

Ranging from $39,500 for view lots in new subdivision, close to town. Large prime Oak Bay lot, $95,000. WAYNE BUTTERFIELD 479-7030 of 382-8101.
National Trust
(3440-A Douglas St.)

CUAULTA HEIGHTS
On beautiful Triangle Mountain, well treed ¼ acre lot, easily buildable. Perced, water in, electricity to lot shortly. On Sewell Rd., off Cuaulta near junction with Walfred.
$29,500 For info 478-3122

10 ACRES

Stream, building site, dry well, good access. Approx. 45 min. from Victoria on Sooke Rd.
DAVID SCOTT — 479-4405
P.R. BROWN & SONS
LTD. 385-3435

DEEP COVE

Chalet Road over ½ acre view lot partially cleared. $45,000.
Tom Gardner 598-2192
Coach House Realty Ltd.
381-5255

SOOKE. TWO SPACIOUS properties, partially wooded, good elevation, on quiet road. 2 to 3 acres. 642-5508

LOT WANTED VICTORIA area or Saanich. 477-3069 after 6pm.

SUNNY ⅓ ACRE LOT IN Broadmead, $58,000. 656-5494.

LOT FOR SALE, JUBILEE area, asking $40,000. 385-4780.

273 PROPERTY FOR SALE

GORGEOUS VIEWS

to Olympic mountains, the waters of Juan de Fuca. Ready to build on rich soil with southwest exposure, surrounded by beautiful trees and close to water and salmon fishing. 10 and 7 acres from $59,500. Offers invited.
George Breiter 478-8493
British American Realty
Ltd. 385-1431

274 PROPERTY WANTED

Cedric Steele & Assoc. Ltd.
388-6258

Out of town purchaser requires 1100-1200 sq. ft. condominium or townhouse preferably located in Oak Bay. Unit should have 2 bedroom, underground parking, and security.

Contact Trevor Davis
CEDRIC STEELE & ASSOC. LTD.
388-6258 or 656-7338

PROPERTY OWNERS IF YOU HAVE

Subdividable acreage in the greater Victoria area? I have a bonafide purchaser. Please call 478-5561 (Office) Pager 388-6275. No. 2764, 474-2744.
PIERRE BERUBE
Block Bros. Realty Ltd.

CASH

Bonified builder developer wants lots and land for subdivision. Quick decision. Phone Kasapi Construction 386-6191 anytime or 592-6081 res.

MT. WASHINGTON LOT
479-5055

280 ACREAGE FOR SALE AND WANTED

VIEW ACREAGE

4.89 acres about 100' from the elk Lake shoreline. There is almost 500' fronting the shoreline. Gently sloping treed land, not rock, not subdividable, with fabulour unobstructed sweeping views of the lake. Priced right at $145,000.
CLIFF SALMOND
385-7744 477-3626
GARDNER REALTY
(1979) LTD.

280 ACREAGE FOR SALE AND WANTED

$48,500 COLLAPSED SALE!

2½ Acres with mobile home. 2 BR. F.P. Appliances included. Vendor is very anxious to sell.
477-0141 Mari Thompson 658-5584

LIKE TO HORSE AROUND?

This is a great place for it! 2 Acres cleared, fenced, some fruit trees. Vendor will carry with low down payment. F.P. $27,500.
477-0141 Mari Thompson 658-5584
The Permanent

BORDERING ON EAST SOOKE PARK

10 acres to 12.5 acres nicely treed parcels with lots of road frontage for possible future subdivision.
—with power, telephone and shared wells all in place
—selling fast but a good selection available from $42,500
STAN STUART
Days 592-2407
Evenings 595-0601
MARGETTS & GOWER
OAK BAY PROPERTIES LTD.

BEAR HILL PARK

3.38 acres, soil perced, well water tested, electricity on property, a rare find. $89,900. Subs welcome. ALSO HAVE 1 ACRE N. SAANICH.
LARRY LINEHAM
595-2121 595-0134
384-8075 Pgr. 682
NATIONAL TRUST

BEAR HILL PARK

3.38 acres, soil perced, well water tested, electricity on property, a rare find. $89,900. Subs welcome. ALSO HAVE 1 ACRE N. SAANICH.
LARRY LINEHAM 595-0134
384-8075 pgr 682
NATIONAL TRUST 595-2121

FOR SALE, 160 ACRES IN THE Peace River country, 1240 sq. ft. house, other buildings, 95 acres under cultivation, panaramic view overlooking Swan Lake and valley, will consider trade for property in Victoria. Call 388-8168 or 479-2981

WANTED 5-10 ACRES ON Saanich Peninsula. Preferably close in. LARRY OLSON, CASTLE PROPERTIES LTD. 386-6164.

$23,900. 3.11 SECLUDED acres in Sooke area. Roughed in building site on treed property. 642-3263

10 ACRE ESTATES. $44,900. Mill Bay area. Brochure 388-6876

285 UP ISLAND PROPERTIES

OPEN HOUSE WED. 1-3:30
1700 Pritchard Rd.

Located on 9/10 acre of land (4 lots) AT COWICHAN BAY, this 3 BR, 2-bathroom house, 14 years old has superb views of the Bay, beamed ceilings, rec room with brick FP, large sundeck on view side. On sewer and community water plus a well. Lot is part landscaped with mature shrubs and nine fruit trees and has potential for subdivision. Price $95,000. Wilfred Davis 479-1667 or 658-8884.
J. H. Whittome & Co. Ltd.

SHAWNIGAN LAKE

By owner, treed ⅔ acre, 2 year old custom built ranch style home, 2800 sq ft, 4 bedrooms, large kitchen with custom built oak cabinets, Jennaire, dishwasher, large dining room with Franklin stove, sunken living room with Earth stove, large family room with acorn stove, plumbed for bar, 3 bathrooms, 2-4piece, laundry room, 500 sq ft garage-workshop with 10' ceiling, loaded with cupboards and storage space. 5 minutes from elementary school. Asking $129,000. Must be seen. Phone after 5, 112-743-4489, Collect.

ENGLISHMAN RIVER
5 acre parcels with access to river for swimming and fishing. Near Parksville. Priced from $24,900. Call Ross Harvey, Century 21 Eagle Realty, 248-6191.

BEAUTIFUL LAKE COWIchan, by owner, 4 bedroom house, approx. 1600 sq. ft. Lot 165x155', assumable 1st mortgage. Full price $45,000. 112-749-3669.

IN PORT RENFREW, 2 BEDroom house .9 acre ½ in timber, good garden area, attached workshop and garage, small out building, new wiring, plumbing and shake roof, $25,000. 595-0721

LARGE NANAIMO LOT 80X460, river, trees in back. $18,500. 595-3742.

RV LOT, AT HONEYMOON Bay Resort. 478-2298

290 FARMS FOR SALE AND WANTED

PORT ALBERNI
170 acres, Sproat Lake, two rented houses, two good wells, 30 acres cleared, considerable timber value, some subdivision potential, a strategically-located money-maker with many alternate uses. Asking $350,000. 385-2057 or 658-8760.

293 GULF ISLAND PROPERTIES

BEAUTIFUL DENMAN ISLAND BRITISH COLUMBIA
—Excellent amenities.
—80 Acres of wooded seclusion
—Good well water in plentiful supply
—Rustic single-storey home, 2208 square feet
—Artist studio, 960 square feet on two levels
—Ferry access on the ½ hour — 10-minute crossing.
Full price $249,000
For Complete Details and Brochure
Pemberton, Holmes Ltd.,
1000 Government Street,
Victoria, B.C., V8W 1X8
Attention: James Park,
Telephone 384-8124
Res. 652-4119

1¼ ACRE FAMILY RECREation and investment property on sheltered bay with mooring, on beautiful Ruxton Island. Secluded newly roofed furnished A-frame cottage up in the trees. $36,000. 592-6936

294 MAINLAND AND OUT OF PROVINCE PROPERTIES

110 ACRES, 2-BEDROOM LOG house, drilled well, 40x80 quonset hut, Fort Fraser, B.C. PO Box 183, Fort Fraser. 112-690-7470.

TRADE THROUGH CLASSIFIED DIAL 386-2121

Deaths and funerals

305 DEATHS and FUNERALS

AVERY — At St. Mary's Priory on August 10, 1980, Mrs. Geneva Bicknell Avery, aged 92 years, formerly of 4529 Parry Road, Metchosin. Predeceased by her husband, Edward, she is survived by a brother, Harry Bicknell of Santa Monica, California; nieces and nephews.

Funeral service will be held from St. Mary's Anglican Church, Metchosin, Wednesday, August 13, at 3:00 p.m. Rev. H. Silvester officiating followed by interment in St. Mary's Churchyard Cemetery. Hayward's Thomson and Irving in care of arrangements.

CALNEK — Helen of Victoria, widow of John Maurice, passed away August 10, 1980. Survived by one daughter, Mrs. N. Casswell of Duncan, three grandchildren, one great-grandchild, nephews and nieces.

Memorial service Friday, August 15 at 2:00 p.m. in the chapel of First Memorial, 4725 Falaise Drive. Flowers gratefully declined. Donations to the B.C. Heart Foundation would be appreciated. Arrangements through the Memorial Society of B.C. and First Memorial Services.

FREWING — At the Victoria General Hospital, Victoria, B.C., on Tuesday, August 12, 1980, Brigadier Ronald Frederick Frewing, aged 69 years, of 301-899 Craigflower Road. Dearly beloved husband of Mrs. Brigadier Flossie Frewing, dear father of Mrs. David Greenway (Shannon), Fulford Harbour, B.C.; dear grandfather of Kevin and Jeffrey; also survived by his brothers, Bert and Bunty, Victoria, B.C.; and many relatives. Brigadier Frewing served with the Salvation Army for 47 years in Saskatchewan, Alberta and British Columbia.

Service in the Sands Mortuary Limited "Memorial Chapel of Chimes," 1803 Quadra Street, Victoria, B.C., on Friday, August 15, at 3:00 p.m. Colonel Jack Nelson officiating. Cremation. Flowers gratefully declined. Those so desiring may contribute to the Salvation Army, Victoria Citadel Corps, 757 Pandora Avenue, Victoria, B.C. V8W 1N9 and will be gratefully acknowledged.

SANDS-VICTORIA

GILLILAND — In Victoria, B.C., on August 9, 1980, after a prolonged illness, Margaret, beloved wife of John Gilliland, in her 43rd year. She was born in Leicester, England, and lived in Cambridge and Farnborough, Hampshire, before coming to Canada in 1968. Since then, she has lived in Edmonton, St. John's, Newfoundland, Vancouver and Victoria. She leaves her husband, John (840 Richmond Avenue, Victoria); her two sons, Peter and Mark; her mother-in-law, Tap (Mrs. Hartley Detwiller, of West Vancouver); her three sisters, Theresa (Mrs. Robert Keeble, of Godmanchester, England), Kathleen (Mrs. Alan Garbett, of Leicester) and Frances (Mrs. Anthony Lee, of Sydney, Australia); her sister-in-law, Jane (Mrs. Douglas Patterson, of Nanaimo); many nieces and nephews; her aunt, Miss Winifred Brown, of Leicester; and a host of friends across Canada, in England, and around the world. We shall miss her.

Prayers will be said Wednesday, August 13, at 7:30 p.m. at St. Patrick's Church, 2060 Haultain Street, followed by Funeral Mass at St. Patrick's Church on Thursday, August 14, at 10:00 a.m., Father Joseph Jackson officiating. Cremation. Funeral arrangements by CUNNINGHAM FUNERAL CHAPEL. In lieu of flowers, donations to the Canadian Cancer Society would be appreciated.

GORDON — Suddenly on August 10, 1980 at his residence, Mr. Bruce Raymond Gordon of Harbour Road, Thetis Island, B.C. aged 21 years. He is survived by his loving parents, Raymond and Leah Gordon of Thetis Island; a sister, Janet in Beaver Creek, Yukon; a brother, Grant at home; his paternal grandmother, Mrs. May Gordon and maternal grandmother, Mrs. Marjorie Howard; an aunt and uncle, Norah and William Howard, all in Victoria; an uncle, Dennis Gordon of Quebec City and numerous cousins.

Funeral service for Mr. Gordon will be held on Thursday, August 14, at 2:30 p.m. from St. Michael's and All Angels Anglican Church, Chemainus with Rev. D. Stannard officiating. Interment in Chemainus Cemetery. Arrangements by Sands Ladysmith Funeral Chapel.

SANDS — LADYSMITH

MUIR — In St. Paul's Hospital on August 10th, Miss Mary-Claire Muire aged 32 years of 83 Barlow Road, Campbell River, B.C. Miss Muir was a member of the Anglican Church, Campbell River and an active member of the NDP party. She is survived by a brother, Laurence, Vancouver; sister and brother-in-law, Jennifer and William Standeven; niece, Leah Standeven, all of Campbell River; aunts, Mary Fraser of Victoria and Lorraine Deeley, Vancouver; uncle, Richard Deeley, Vancouver; three cousins, Anthony and Christopher of Victoria, Hugh Fraser of Vancouver.

"We are such stuff as dreams
are made on
And our little life is rounded
with a sleep."
— Shakespeare

Memorial service will be held Friday, August 15, at 1:30 p.m. at St. Peter's Church, Comox, B.C. Father Richard Spencer officiating. Hayward's Thomson and Irving in care of arrangements.

MOSS — Suddenly on August 9, 1980, in Victoria, B.C., Viola M. Moss, aged 69 years, of 121-2075 Milton St. Born in Edmonton, Alberta. Predeceased by her husband, Ralph, in 1970 and son, Frank, in 1957 and a grandson, Lloyd, in 1977. She is survived by three daughters and son-in-laws; Margaret and Fred Leak of Victoria; Gladys and Tom Hamilton of Petawawa, Ontario; Shirley and Ove Nhor of Sayward, B.C.; three sons and daughters-in-law; Ronald and Doris, Lloyd and Millie, Jerrold and Marilyn, all of Victoria; 15 grandchildren; one great grandchild; daughter-in-law, Mrs. Edith Moss of Vancouver; nieces and nephews.

Funeral service will be held on Thursday, August 14, at 1:00 p.m., McCall Bros. Floral Chapel, Vancouver and Johnson Streets, with the Rev. Ken Kubryn officiating, followed by cremation.

Sleep on dear
good mother,
it has been long years

Since you left our hearts
filled with saddness
and tears

Yours was a heart
that was blithesome
and gay

Scattering sunshine
all along the way

You know how we love
you and, yes,
love you yet

Though God took
you from us,
we cannot forget.

305 DEATHS and FUNERALS

OHS — On August 10, 1980, in Victoria, B.C., in the Victoria General Hospital, William Leonard Ohs, aged 66 years, born in Port Alberni, B.C., beloved husband of Harriet, he is also survived by three sons, Robert William of Parksville, William Gordon of Port Alberni and Father Douglas Fredrick of Prince Albert; six grandchildren; one brother, Ernest Arthur of Parksville; his mother, Alice, of Qualicum Bay, B.C.; several nieces and nephews. He was predeceased by a brother Robert John in 1979. He was a pioneer automobile dealer in the Albernia Valley where he was in business for 36 years. He was a charter member of the Port Alberni Kinsman Club, Past President of the Automotive Dealers Assocation and was an active member of the Port Alberni Toastmaster's Club.

Funeral service in St. Barnabas' Church, Belmont at Begbie, on Wednesday, August 13, at 2:00 p.m. with the Rev. Canon Donald R. Chassels officiating, followed by cremation. (Flowers gratefully declined. Donations, if desired, may be made to the Cancer Fund, 857 Caledonia Avenue.) McCall Bros. Funeral Directors in charge of arrangements.

PREPCHUK — Constantin (Gus) of Victoria, B.C. passed away at the Cowichan District Hospital on August 11, 1980 at the age of 67 years. Predeceased by his parents and three brothers. He leaves his wife, Jennie; sons, Ronald, Portland, Oregon, Raymond, Adrian and daughter, Connie, all of McKenzie, B.C.; stepsons, Steve Colibaba, Victoria, B.C.; John Colibaba, Vancouver, B.C.; 11 grandchildren; brothers, John, Timmons, Ontario, George and Louis, Regina, Saskatchewan and Tom, Two Hills, Alberta; sisters, Dorothy Lucescu, Jennie Ast, Sarah Rusu, Florence Denison, Helen Purcell and Mary Laporte; many nieces and nephews. Mr. Prepchuk was born in Kayville, Saskatchewan, March 21, 1913 moved to Regina, Saskatchewan then to Calgary, Alberta in 1960 and later to Victoria, B.C. in 1968.

Prayers in the Sands Mortuary Limited, "Memorial Chapel of Chimes" 1803 Quadra Street, Victoria, B.C. on Thursday, August 14, 1980 at 8:00 p.m. Service in the Sands Mortuary Limited, "Memorial Chapel of Chimes" on Friday, August 15, 1980 at 1:00 p.m. Interment at Hatley Memorial Gardens.

SANDS — VICTORIA

SAMPSON — August 11, 1980, Marguerita Eleanor Sampson, aged 44 years, after a lengthy illness. She leaves to mourn her loving husband, Victor; six sons, Richard, Karl, Roger, Brian, Clifford, Michael; one daughter, Elizabeth; her father, Leo Harris; also two brothers, Raymond and William.

Funeral service will be held 1:30 p.m. Monday, August 18 in St. Paul's Roman Catholic Church, Fulford. Father Doherty officiating. Arrangements by Goodman's Funeral Home, Ganges.

SHANKS — On August 9, 1980, at his residence, 10752 Madrona Drive, Deep Cove, Cuyler Hugh Shanks, aged 60 years. A native son and third generation Victorian, beloved husband of Peg and father of Gerry and father-in-law of Bev, and grandpa of Carson and Krista. As a youth he attended Boy's Central, Monterey School and Oak Bay High School. He was a past president of the Victoria Gyro Club and Chairman of the Victoria Board of Variance. Before his retirement he was Managing Director of the B.C. Land & Investment Agency.

Funeral service was held on Tuesday, August 12, at 1:00 p.m. in McCall Bros. Chapel, Vancouver and Johnson Streets, with the Rev. Robert Sansom officiating, interment at Royal Oak Burial Park. (Flowers gratefully declined.) Friends so desiring may donate to the Cancer Fund, 857 Caledonia Street, Victoria, B.C.

WAGG — In Victoria, B.C., on Saturday, August 9, 1980, Mrs. Sarah (Sadie) Wagg, aged 82 years, born in Springburn, Glasgow, Scotland, on June 17, 1898, a resident of Victoria since 1938; formerly of Clyde, Alberta. Predeceased by her husband, Mr. John Henry Wagg. Dear mother of Mrs. Stan Rippon (Isabel), Victoria, B.C., Mrs. John Thomson (Faye), Ottawa, Ontario, and George Wagg, Victoria, B.C.; sixgrandchildren; two great-granddchildren; sister of Miss Catherine Lees, Victoria, B.C.; niece, Mrs. Laurie Carroll (Doreen) and nephews, Mr. Jimmie Lees and Mr. Bob Askew, Victoria, B.C.

Visitation on Monday and Tuesday, August 11 and 12, from 7:00 p.m. to 9:00 p.m. in the Sands Mortuary Limited, 1803 Quadra Street, Victoria, B.C. Service in the Sands Mortuary Limited "Family Chapel of Memories", 1803 Quadra Street, Victoria, B.C., on Wednesday, August 13, 1980, at 3:00 p.m. Rev. William Clayton officiating. Interment in the Royal Oak Burial Park. Flowers gratefully declined. Those so desiring may contribute to the Central Care Home, 844 Johnson Street, Victoria, B.C. V8W 1N3.

SANDS—VICTORIA

WILLIAMS — At Sidney, B.C., on Saturday, August 9, 1980, Mrs. Norma Mary Williams, aged 61 years. Dearly beloved wife of Owen G. Williams; dear mother of Mrs. William Paranica (Cheryl), Edmonton, Alberta; Maureen, Sidney, B.C.; Norman, Johannesburg, South Africa; Daniel, Langley, B.C.; Donald, Edmonton, Alberta; Kirk and Kevin, Calgary, Alberta; eight grandchildren; dear sister of Mrs. Bunny Schwinghammer, Saskatoon, Sask., Mr. Guy McDonald, Vancouver, B.C.; sister-in-law of Mrs. Robert Ellis (Elsie), Victoria, B.C.; several nieces and nephews in Boston, mass, Vancouver, B.C. and Saskatoon, Sask.

Prayers will be offered in the Sands Funeral Chapel of Roses, 9838 Fourth St., Sidney, B.C. on Wednesday, August 13, 1980, at 7:30 p.m. Mass will be celebrated in Our Lady of The Assumption Church, 7726 West Saanich Road, on Thursday, August 14, 1980, at 10:00 a.m. Rev. Father Eugene Trainor celebrant. Interment at the Royal Oak Burial Park. Flowers gratefully declined. Those so desiring may contribute to the Canadian Diabetic Association, 1121 Vancouver St., Victoria, B.C., V8V 3W1.

SANDS — SIDNEY

WILSON — In hospital on August 7, 1980, Mr. Walter Wilson, aged 82 years of No. 5-569 Toronto Street, a long time resident of Victoria.

Funeral service will be held Thursday, August 14 at 11:00 a.m. in Hayward's Thomson and Irving Chapel. Rev. Angus Jack officiating. Interment in Royal Oak Burial Park

God in his wisdom
has recalled

The boon
his love had given

And though the body
slumbers here

The soul
is safe in heaven.

308 CARDS OF THANKS

WE WISH TO EXPRESS OUR heartfelt thanks to our wonderful friends and neighbours for their many acts of kindness and messages of sympathy received during the illness and subsequent loss of our beloved wife, mother and grandmother, Mrs. Wynne Clearie. Special thanks to the ladies Auxiliary and members of 800 (Pac) Wing RCAFA, Co-workers at Gorge Rd Hospital and to Dr. H.R. Grimwood and nursing staff of 2 South RJH, and to our dear friends Nessie and Ted, Margaret and Keith and Elsa.
John Clearie, Yvonne and Norman Arnason and family.

309 IN MEMORIAM

BARNES - In loving memory of my beloved husband Jack (Friday August 13th, 1976).
"The Fisherman's Prayer
God grant that I may live
To fish until my dying day-
And when it comes to my last cast
I then must humbly pray
When in the Lord's safe landing net
And peacefully asleep-
That in His mercy I may be judged
As "good enough" to keep.
And-If all the world were ours to give
We'd give, yes and now
To see the face we loved so well
Come smiling through the door.
Sadly missed-and in our memory always.
His loving wife Jean and family.

BARNES-John W. (Jack), August 13, 1976. In loving memory for the most thoughtful and kindness brother who ever passed this way, loved and respected by all who had the privilege of knowing him, how lucky we were to share his life for a little while.
Brother Frank and family.

BATESON—In loving memory of a wonderful Father, Father-in-law and Grandfather, John Keith Nielson Bateson, who was taken from us August 10, 1979. Sadly missed, but never forgotten. Ian, Cheryl, Stephen & Christine Bateson.

The Lord is my Shepherd

I shall not want

He maketh me to lie
down in green pastures

He restoreth my soul

He leadeth me in the path
of righteousness for
his names sake

Yea though I walk
through the valley of
the shadow of death

I will fear no evil

For thou art with me,
thy rod and thy staff
they comfort me

Thou preparest a table
before me in the
presence of mine enemies

Thou anointest my head
with oil

My cup runneth over

Surely goodness and
mercy shall follow
me all the days
of my life and I will
dwell in the House
of the Lord forever.

310 FUNERAL DIRECTORS

Sands
Since 1912

SHARING and CARING to Provide ALL TYPES of SERVICE through COMMUNITY CHAPELS.

Phone Anytime

VICTORIA	388-5155
SIDNEY	656-2932
COLWOOD	478-3821
DUNCAN	746-5212
LADYSMITH	245-2331
NANAIMO	753-2032
PARKSVILLE	248-3238

LAVERNE and MASON SANDS

Sands

McCall's

WEDNESDAY
OHS
Mr. William Leonard
2:00 p.m. ST. BARNABAS' CHURCH

THURSDAY
BERGER
Mr. David
11:00 a.m. FAMILY CHAPEL
MOSS
Mrs. Viola Eliza
1:00 p.m. FLORAL CHAPEL

FRIDAY
MYERS
Mrs. Helen Margaret
1:00 p.m. FLORAL CHAPEL

McCALL BROS.
Funeral Chapels
JOHNSON AT VANCOUVER STREETS

For Funeral and Pre-Arrangement Information
Phone 385-4465

Hayward's (B.C. Funeral Co.) Thomson & Irving

Funeral Chapels
1625 Quadra St.
386-3505

CUNNINGHAM FUNERAL CHAPEL
1155 FORT STREET
Phone 384-5512 or 384-8626
Offering dignified moderate service for all. Geo. S. Cunningham, owner, manager.

FIRST MEMORIAL SERVICES
Serving the Public and Exclusive Area Undertakers for the Memorial Society of B.C. 658-5244.

311 MONUMENTS

STEWART MONUMENTAL WORKS LTD.
ESTABLISHED 1896
Marble fireplace and tabletops.
1403 May St. 384-3452
Memorial of Distinction

Mortimer's Monuments
383-6421
709 KINGS RD. (at Douglas)

312 FLORISTS

Daisy Chain Florist
382-2512 435 Simcoe St.

BELIEVE IT!

Always
Low Prices at
London Drugs

Sale starts Thursday, August 14th.
Prices effective through Monday, August 18th.

Limited Quantities — No Rainchecks.
We reserve the right to limit quantities.

MONA CAR STEREO SYSTEM!

MONA 2 WAY MONI SPEAKERS 78.88

MONA 2 WAY METAL SPEAKERS 68.88

MONA 5 BAND EQUALIZER 78.88

ALL FOR ONLY 248.88

PENTAX ME F2
with 50mm F2 lens and case
PROFESSIONAL QUALITY WITH INCREDIBLE EASE OF OPERATION
—Super compact all metal construction for strength and lightweight.
—Electronically controlled shutter speeds from 8 seconds to 1/1000 of a second with the superb Seiko stepless shutter (vertical-run metal design)
—LED shutter speed indicators
—Auto exposure compensation dial (#/-2 F stops)
—Mechanical 1/100 of a second shutter speed plus B
—Aperature preferred automatic SLR with cuter-weighted throughout the lens metering.
—With Multicoated 50 mm F2 lens

279.88
OLYMPUS OM-10 50mm f/1.8 with CASE
You take the pictures . . . OM-10 makes them perfect, automatically. All you have to do is focus and shoot. Light, compact, reliable too!

10.88
PANASONIC AM POCKET RADIO
Ultra convenient, compact packet size radio with easy-to-read circular tuning dia. Black. Model R-1019.

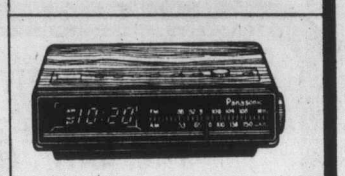

44.88
PANASONIC FM/AM CLOCK RADIO
Silent, bright green flourescent display clock radio with features galore. Time/alarm settings can be locked to prevent tampering by children. Model RC-65.

Deluxe Poolside CHAISETTE 29.88

88.88
MONA AUTO STOP CASSETTE CAR STEREO with AM/FM MPX RADIO
Model MX-2008. Output power 10 watts RMS Mono/Stereo push button tape play and tape end indication lamps.

PLAYMATE IGLOO CHEST
14.2 L
10.88

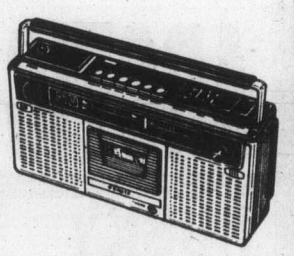

148.88
SANYO AM/FM STEREO CASSETTE RECORDER
220

12.88
EMPIRE HOT POT
Model 1088-17 Almond.

7.88
STAINLESS STEEL BOWL SET
Set of 3 Stainless Steel Mixing Bowls.

.58
CRICKET DISPOSABLE LIGHTER

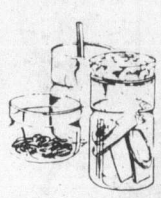

5.88
OPUS STOWAWAYS
3 Pc. set 1 - 455 ml. size. 1 - 850 ml. size. & 1 - 1.14 L Glass Jars with Cork Lids.

2.58
HAWAIIAN COCKTAIL SUNTAN LOTION OR OIL
220 ml.

.98
PERFORM SETTING LOTION
Regular or Extra Hold. 8 oz.

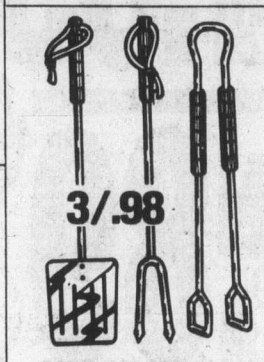

3/.98
BAR-B-QUE TOOLS
Your choice of assorted wood handled, stainless steel barbeque tools.

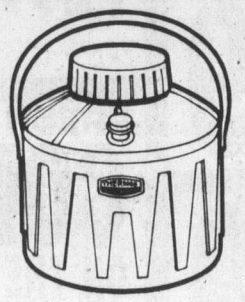

5.88
THERMOS PICNIC JUG
3.6 Litre capacity beverage cooler with spout. No. 73

13.88
JEROME ALEXANDER 1200 WATT COMPACT STYLING DRYER

36.88
MONA 8 TRACK CASSETTE ADAPTER
Fits 8-track car or home stereos to play your favorite cassette tapes. Features automatic stop & rewind.

CANDLE UHF-VHF BLACK & WHITE TELEVISION SET 88.88
100% solid state circuitry.
12 VOLT CAR ADAPTOR 4.88

.58
EVENFLO TUB TOYS
Choice of Water Derby, Tub Buddies or Rafties.

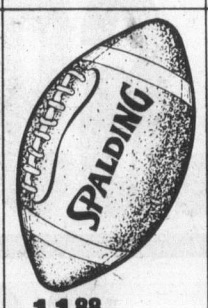

11.88
SPALDING GRAND PRIX FOOTBALL

MINI GRILL DISPOSABLE BARBEQUE 88¢

29.88
50 LITRE THERMOS COOLER

14.88
THERMOS FAUCET JUG COOLER

5.88
DOUBLE HIBACHI
10"x17" tabletop Hibachi. Heavy cast iron construction with adjustable grills and drafts.

32.88
BLACK & DECKER VALUE PLUS ⅜" VARIABLE SPEED DRILL
Variable speed versatility, double reduction gearing and ⅜" chuck

BEE 32-Quart COOLER 15.88

MALLORY DURACELL BATTERIES

"AA" size, card of 2	1.88
"D" size, card of 2	2.48
"AAA" size, card of 2	1.88
9 volt transistor	1.88

.78
GLAD KITCHEN CATCHERS
12's

3.88
FAMILY BACKYARD TENNIS GAME

7-PCE LAWN ENSEMBLE 168.88
Matching Suncot 29.88

2/99
BIC SHAVERS
Package of 5.

1.68
IVORY LIQUID
32 oz.

2/99
ARRID NON-AEROSOL SPRAY
Extra Dry Scented or Extra Dry Unscented. 100 ml.

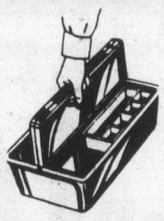

7.88
GRABBIT TOOL BOX
A convenient way to store & carry tools.

1.18
GLAD SUPERSIZE GARDEN BAGS
5's

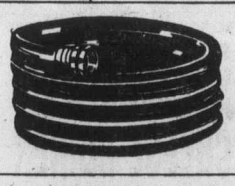

4.88
NYLON REINFORCED GARDEN HOSE
½" x 50 ft.

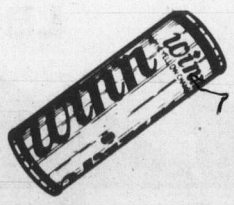

2.98
WINN TENNIS BALLS
3 yellow vacuum packed tennis balls

68.88
SANYO CASSETTE RECORDER

118.88
SONY AM/FM CASSETTE RECORDER
Portable cassette recorder AM/FM radio operates from AC outlet or batteries. Complete with blank cassette tape. 1 year warranty. Model CFM-23.

LONDON DRUGS

OPEN SUNDAY
11AM to 6PM
USE YOUR

3995 QUADRA STREET at McKENZIE

MONDAY to SATURDAY
9:30 A.M. to 10:00 P.M.
Phone 727-2271

8-13

Liquor Distribution Branch

LIQUOR STORE SITE FOR LEASED PREMISES

The Liquor Distribution Branch is interested in reviewing sites for a second Government Liquor Store in Duncan.
Owners of commercially zoned property located in the downtown Duncan commercial area who would be prepared to construct or renovate a fully finished building of approximately 3,500 square feet for lease to the Liquor Distribution Branch are invited to submit site plan and/or building plan with:
—Civic address or property description
—Photograph of existing building (if applicable)
—Other pertinent information

Proposed sites or buildings must offer:
— Adequate parking to municipal requirements
—Good access to, from and on the site to handle trucks of up to 60 feet

Proposals to be submitted by 3:00 p.m., August 25, 1980 to:
Liquor Distribution Branch
3200 East Broadway
Vancouver, B.C. V5M 1Z6
Attention: Property Planning and Development Division

The Branch will carry out an on-site inspection of all proposals to determine the suitability but reserves the right to select appropriate sites and negotiate an offer to premises to lease. The lowest or any offer will not necessarily be accepted.

NOTICE OF APPLICATION FOR CHANGE OF NAME

NOTICE is hereby given that an application will be made to the Director of Vital Statistics for a change of name, pursuant to the provisions of the "Change of Name Act," by me: Veronica Helena Pickell of 206-628 Head Street in Victoria, in the Province of British Columbia, as follows: To change my name from Veronica Helena Pickell to Veronica Helen Musty.

Dated this 13th day of August, 1980.

V. H. Pickell

CORPORATION OF THE DISTRICT OF CENTRAL SAANICH
CALL FOR TENDERS

Sealed tenders marked "Tender for Construction of the Stelly's Ridge Sewerage Collection System" will be received by the Corporation of the District of Central Saanich at 1903 Mount Newton Cross Road, Saanichton, B.C., up to 4 p.m. local time on August 22, 1980, when they will be opened in public.

The work requires the installation of approximately 11,500 feet of 6- and 8-inch sewer with service connections and appurtenances. The work shall be tested by November 15, 1980 and completed within 15 days thereafter.

A book of contract documents and construction details may be seen on or after August 11, 1980, at 1903 Mount Newton Cross Road, and copies obtained on payment of $30.00 each, payable to the Corporation, and is not refundable.

The lowest or any tender will not necessarily be accepted.

NOTICE OF APPLICATION FOR CHANGE OF NAME

NOTICE is hereby given that an application will be made to the Director of Vital Statistics for a change of name, pursuant to the provisions of the "Change of Name Act," by me: Frances Marie Turner of 241-200 Dallas Road in Victoria, in the Province of British Columbia, as follows: To change my name from Frances Marie Turner to Frances Marie Kelly.

Dated this 11th day of August, 1980.

Frances Marie Turner

PROVINCE

Appeal next in helmet ruling

United Press Canada

The B.C. government will appeal a provincial court ruling which said motorcyclists are no longer required to wear helmets, Transportation Minister Alex Fraser said Tuesday.

Fraser said it could take three to six months to appeal the provincial court ruling, which struck down the section of the Motor Vehicle Act requiring helmets.

Meanwhile, Fraser urged B.C. motorcyclists to continue wearing helmets "for their own safety", even though they cannot be prosecuted in the interim for not doing so.

"The legal advice we have . . . is to appeal the decision," Fraser said.

Police were told Monday to cease laying charges against bikers for not wearing helmets, after a ruling by Vancouver provincial court Judge Cyril Woodliffe.

The judge ruled that Section 218 of the act improperly gave the superintendent of motor vehicles the authority to make such regulations as the one requiring the use of approved helmets. Woodliffe said that authority rests properly with the provincial cabinet.

He dismissed three charges laid against Dwight Currie, a 34-year-old Vancouver mechanic, of riding a motorcycle without an approved helmet. Currie was wearing an imitation 1914 Harley Davidson leather helmet when ticketed by police.

Limits set on expropriation power

Canadian Press

The provincial government has moved to clarify a major concern about its controversial B.C. Place Act.

The act, which establishes B.C. Place Ltd., a crown corporation to administer the multi-faceted development in Vancouver's False Creek, included a section which apparently gave it power to expropriate land anywhere in the province.

The New Democratic Party said the intent of the legislation was to allow B.C. Place Ltd. to expropriate land to swap with Marathon Realty Ltd. for a large piece of property on False Creek.

Environment Minister Stephen Rogers, who said it was never the government's intention to expropriate land other than False Creek acreage, Tuesday placed on the order paper an amendment stipulating that the expropriation power can only be used in that area.

Meanwhile, Rogers said he hopes final details on the land swap can be closed soon.

PRICES EFFECTIVE WED., THURS., FRI., SAT.
We Reserve the Right to Limit Quantities.
STOCK ON HAND ONLY

Your WAREHOUSE FOOD STORES
"Where the Overhead is Low... and You all Save Dough!"

OPEN EVERY NIGHT 'TIL 9, SAT. 'TIL 6 SUN. 10-6

★ 3400 TILLICUM, Burnside Plaza ★ 3475 QUADRA ★ 877 GOLDSTREAM, Langford

ARCTIC POWER COLD WATER DETERGENT 6 LITRES 2.99
HUSKY DOG FOOD 2 25-OZ. TINS .79
PACIFIC MILK 2/385 ML TINS .89
LOCAL FRESH CAULI-FLOWER EACH .69
FRESH CORN ON THE COB 6 COBS .89

LOCAL FRESH CELERY No.1 EACH .39
GREEN SEEDLESS GRAPES LB. .69
FRESH GREEN BELL PEPPERS LB. .37
No. 1 COOKING ONIONS 2 NEW CROP LBS. .28

ROYAL JELLY POWDER 5 3-OZ. PKGS. 1.00
PUREX TOILET TISSUE 4 ROLLS 1.19
CATELLI MACARONI AND CHEESE DINNER 3 225 g PKGS. 1.00
LIQUID PLUMBER 32-OZ. .99
HARVEST CRUNCH GRANOLA BARS 200 g. PKG. 1.19
Q.T.F. PINEAPPLE Sliced, Crushed, Tidbits 14-OZ. TIN 2/.87
HARVEST PURE VEG. SALAD OIL 3 LITRES 4.49
TWICE AS FRESH AIR FRESHENER 25 G 1.19
HUNT'S TOMATO PASTE 3 5-OZ. TINS 1.00
BRENTWOOD SLICED PEACHES 14-OZ. TIN .69
GOOD HOST ICED TEA MIX 24-OZ. 1.79
BLACK DIAMOND CHEESE SLICES 1 KG. 4.29

Accident victims identified

Police in Brooks, Alta., have identified Thomas Harold Brown, 64, of Victoria, as the man who died Monday in a head-on collision near Brooks, about 160 kilometres southeast of Calgary.

Police say Brown was the lone occupant of an eastbound car on the Trans-Canada Highway when it collided with a westbound car driven by Einer Erick Johnson, 75, of Didsbury, Alta, who was hospitalized.

Heinrich urges return to talks to settle beer strike

Labor Minister Jack Heinrich has written to B.C.'s three major breweries and the Brewery, Winery and Distillery Workers Union suggesting a return to the bargaining table to resolve the dispute that shut the industry down 18 days ago.

"It is having a very undesirable effect on a large segment of the hospitality industry," Heinrich said in an interview Tuesday night.

The reference was to the growing number of layoffs of hotel employees and a loss of business that has seen a few hotels in the province close and others reduce their hours.

"This dispute is going to be resolved sooner or later," Heinrich told the *Colonist*, "and I would suggest they make it sooner. I can't see how anybody is going to benefit by a protracted work stoppage."

Although he has suggested a resumption of bargaining, Heinrich said he wanted to make it clear he was leaving the decision entirely up to the two sides. He said he doesn't intend to intervene.

Heinrich said the assistant deputy minister in charge of mediation services believed "the matters outstanding are something that should be attended to by the parties themselves."

Heinrich believes both sides would benefit by seeking the assistance once again of mediator Ken Albertini, whom he described as a "top-notch."

Ray Wainwright, president of the union's Victoria local, hadn't seen the letter, but welcomed the minister's suggestion.

"We've been sitting here 2½ weeks willing to bargain at any time," he said.

There was no indication by Tuesday night of what the breweries or union leaders in Vancouver and Creston thought of the recommendation.

Some 1,500 union members in the three areas have been idled since Labatt, Molson and Carling O'Keefe breweries locked them out July 26. The move followed failure to reach terms on a new agreement.

Wages are in dispute, but the union says the main issue is job protection.

Ocean scientists in Pat Bay parley

More than 100 scientists from Canada, the United States, Britain, Germany, France and Japan will attend a symposium at the Institute of Ocean Sciences at Patricia Bay, today through Saturday.

The meetings will bring together groups who worked on the five-year series of experiments known as C.E.P.E.X. (Controlled Ecosystem Pollution Experiment) in Saanich Inlet, and on similar experiments in Europe and the U.S.

Five scientists from China will also attend and investigate the unique facility at Pat Bay before starting similar experiments in China.

Results of the experiments, performed from 1973 to 1979 as an International Decade of Ocean Exploration project, will be discussed in papers to be presented at the symposium which was organized by Dr. George Grice of Woods Hole Oceanographic Institution and scientists from the U.K., UBC and IOS.

The enclosures concept has been adapted for further experiments under way in Saanich Inlet with visiting scientists from Germany and Japan participating along with IOS scientists.

Act change expected to cushion surcharge

Amendments to the Urban Transit Authority Act will ease the pain of hydro surcharge payments for urban transit purposes.

Under the existing system the surcharge is based on electric meters, which has resulted in complaints from apartments and businesses where multiple-meters are in use.

The amendments introduced to the Legislature by Municipal Affairs William Vander Zalm will permit the hydro levy against residential units to be a stipulated amount on a per unit basis as opposed to a per meter basis.

PRICES EFFECTIVE WED., THURS., FRI., SAT.
We Reserve the Right to Limit Quantities.
STOCK ON HAND ONLY

Your WAREHOUSE FOOD STORES
"Where the Overhead is Low... and You all Save Dough!"

OPEN EVERY NIGHT 'TIL 9, SAT. 'TIL 6 SUN. 10-6

★ 3400 TILLICUM, Burnside Plaza ★ 3475 QUADRA ★ 877 GOLDSTREAM, Langford

SUPER AUGUST BUYS!

SWANSON'S TV DINNERS CHICKEN, TURKEY, BEEF 11-OZ. EACH 1.17

MINUTE MAID FROZEN ORANGE JUICE CONCENTRATE 16-oz. tin 1.27

COD FISH AND CHIPS FROZEN RUPERT BRAND 20-OZ. PKG. 1.49

NABOB DELUXE TEA BAGS 120s 2.79

HELLMAN'S MAYONNAISE 750 ML JAR 1.49

PEAK FREAN BISCUITS Plain Varieties 200 g .59

WIENERS PRIDE OF CANADA VAC PACK 1-LB. PKG. .69

SLICED COOKED HAM 175 g PKG. .89

BARON OF BEEF BOTTOM ROUND Grade A, Grain Fed. LB. 2.39

BACON LEAN SLICED LAYER LB. .79

SPRAY 'N WASH With Trigger, EACH 1.69

PRIDE OF CANADA DINNER HAM LB. 1.87

Carl BUDDING SLICED SMOKED MEATS Your Choice 71 g .49

TURKEY DRUMSTICKS Frozen, LB. .69

PANASONIC FLASHLIGHT BATTERIES 4-PACK 1.69

UTILITY CORNISH GAME HENS Frozen 16 to 20-oz. EACH 1.39

TOP ROUND STEAKS Grade A, Grain Fed Beef LB. 2.69

MEATY PORK BACK RIB ENDS Previously Frozen, LB. .79

BYE THE SEA CHUNK or LIGHT FLAKED TUNA 6½-OZ. TIN 1.09

BRAVO TOMATO SAUCE 4 7.5-OZ. TINS 1.00

COUNTRY TIME LEMONADE FLAVOR CRYSTALS 4-PACK 1.39

MISS MEW CAT FOOD 4 6-OZ. TINS 1.00

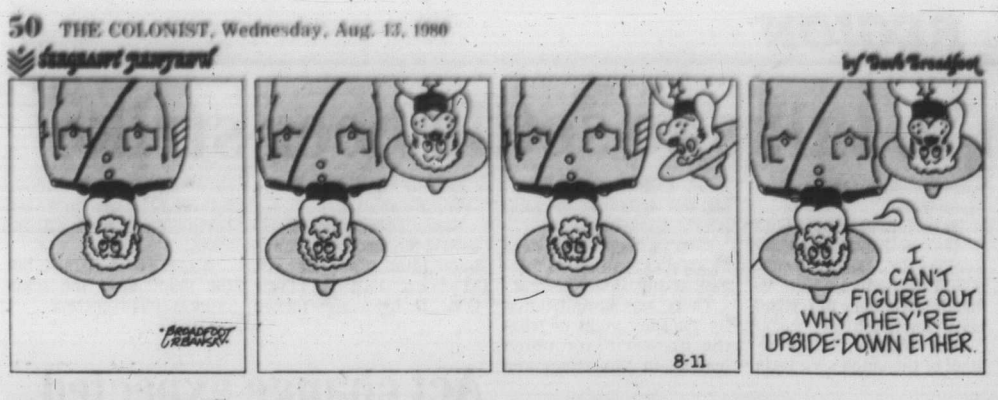

MORGAN

FRED BASSET

JUDGE PARKER

RIP KIRBY

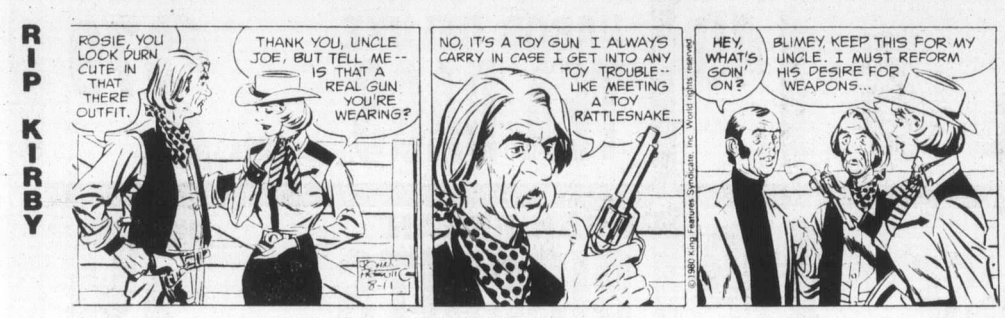

BLONDIE

MARY WORTH

HI AND LOIS

KERRY DRAKE

MOMMA

Helen Chesnut's Garden Notes

This can be a somewhat hectic time of year for those of us who dabble to any extent in vegetable gardening—and the numbers of such dabblers have increased mightily during the last three or four years. But whenever we find ourselves complaining about all the work involved in the harvesting and processing of our backyard produce, we should remember that after all it is the ultimate goal of those who hopefully plunk seeds into the ground each spring.

In fact, the rewards can be most satisfying and help to ease the weeks of occasional hard labor and frequent picky chores. The peak picking season is what I refer to as my yearly "squirrelly" season. There certainly seems to be something instinctive about the compulsive gathering, packaging and "squirrelling" away of foods for the winter months.

It is only natural that many home gardeners who like to grow their own food also like to preserve it for maximum nutrition and attractiveness. For this reason, one good rule to follow is to gather only small batches at a time, cleaning and processing each small batch right away.

I have found that for many vegetables and fruits the garden hose is the quickest and most efficient cleaning tool. Just attach the spray nozzle and turn on the water full blast. This cleaning method is particularly effective for broccoli and cauliflower. Once the pieces are cut for freezing, turn the hose on each piece to dislodge any lurking visitors which, while they might add some protein to your diet, do nothing for the appetite if discovered on the plate.

This quick spray method is vastly preferable to soaking the vegetables because so many of the desired vitamins are water soluble. Carrots also come wonderfully clean, as do beets, new potatoes and other root vegetables, under this spray method. Just put the root vegetables in some perforated container so the water can run out and turn the jet of water on them full blast.

Once the vegetables are clean, try to avoid peeling them. It has been my experience over the years that fresh from the garden, my vegetables only rarely need to have this nutritious coating removed.

Haste in this case doesn't make waste in my view. With the ultimate in nutritional value in mind, I cut and process the vegetables just as quickly as possible. And I always steam ours for the steaming preserves color, taste and vitamins while dumping the food in boiling water leaches these things out, negating the advantages we home gardeners enjoy. I look upon our enamel steamers as just about the best investments we have made towards family health.

Almost all steamers come with charts indicating the steam-blanching times for each vegetable. However, if you do not have such a steam-blanching chart, simply add a minute or two to the boiling-water blanching time.

Once the vegetables are steam-blanched, I turn them out from the steamer on to those re-usable ice packs generally used for picnic coolers that you can buy in the supermarkets. These ice packs come in various sizes and shapes and are kept frozen for use in a corner of the deep freeze or in the freezer portion of the fridge. They come in very handy to quick-cool my steamed vegetables in preparation for freezing.

Again, this method is preferable to my way of thinking because dumping the food into cold water will tend to leach out the good things in the vegetables.

Around our place, one of the favorite home-frozen vegetables is peas. While the store-bought ones aren't all that bad, they can't hold a candle to the ones we pluck fresh from the backyard garden, swiftly process and rush to the freezer.

In processing these, I place whole branches of mint in the bottom of the steamer, in the water. The lovely mint flavor and aroma goes into the peas with the steam, at the same time filling the house with its wonderful scent.

Each time during the winter that we open a package of our peas, memories of summer come back with that lovely minty fragrance. I'll be continuing this discussion on processing in tomorrow's column.

Art Buchwald

NEW YORK CITY — The man whose shadow hangs over the Democratic Convention is not here. Billy Carter decided not to attend, which has made Carter managers ecstatic. How was he persuaded not to come? Here is the inside story.

President Carter was asked by his campaign people to keep Billy from coming to New York. It was the toughest assignment Mr. Carter had been given in his four years of being president. He knew if he asked Billy not to do something Billy would do it just to spite him.

The president prayed and prayed for a solution and then suddenly it came. He called Billy in Plains, Ga., and said, "Billy, I have a favor to ask of you."

Billy said, "Drop dead."

"I mean it, Billy. I've never asked you for anything, but I need you. I would like you to come to Madison Square Garden the week of August 11th and nominate me for president of the United States."

"You have to be kidding. Why would I want to do that?"

"Because," Mr. Carter said, "you're my brother."

Billy said, "I ain't nominating you for dogcatcher. Being your brother has got me in all the trouble I'm in right now. Why didn't you stay in submarines where you belong?"

"Billy boy, don't get testy. Didn't I show you the nice cables about you from Libya?"

"Yeh, and you also threw me to the wolves at the Justice Department. Thanks to you I may be pumping gas at Allenwood."

"I didn't tell you to get mixed up with the Libyans. I warned you that you could get in a peck of trouble if you started messing in international affairs. You're a country boy, Billy, and once you start messing with those city slickers in Tripoli, they're going to take you for everything you've got."

"That's easy for you to say. You're president of the United States. You don't have to worry about making a living. Mom was always nicer to you than she was to me. She encouraged you to be president, but she never said I could be president. It was always Jimmy this and Jimmy that. The only thing she said I was any good for was becoming a registered foreign agent."

"Let's not go all over that again. You're going to be in New York. Would it hurt any if you got up on Wednesday night and just said, 'I wish to nominate my brother Jimmy Carter for the highest office in the land'?"

"Is that what you really want, Jimmy?"

"Yes, Billy, I do."

"Then I ain't even coming to New York for the convention. I'll just sit down here in Plains and see you sweat."

"You wouldn't do that."

"Just see if I wouldn't. If you think I'm coming to the convention you can kiss my bottom."

The president hung up the phone and Ham Jordan came into the Oval Office.

Ham said, "Did it work?"

The president smiled. "Like a dream. He won't be within a thousand miles of New York."

"Good work, sir. This will put to rest once and for all the lie that the president can't handle his brother."

according to GUINNESS

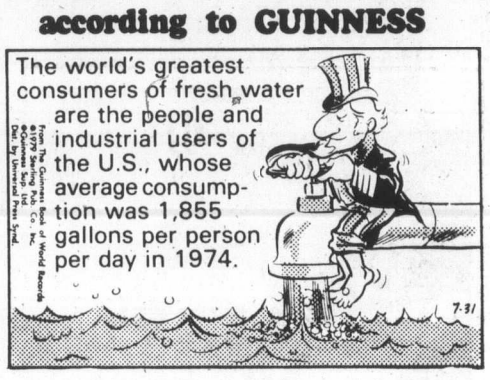

Sydney Harris

"What is he really like?" is the first question someone asks you after you have met a celebrity or a famous personality. What they want to know, of course, is whether the private person conforms to the public image.

As a newspaperman who has met many such people over the years, it is a question I have been asked often, not least of all by members of my own family. And whatever answer I give is less important, psychologically, than their own expectations—for, at the same time, they want to believe and not to believe.

That is, when we observe someone who seems larger than life—more heroic, more gifted, more beautiful, more virtuous, or what have you—a part of us would like to be assured that he or she is really this way in person; yet another part of us wants to be informed that he or she is nothing at all like the public personality.

We cannot understand why heroes so easily fall out of favor, or why stars so quickly lose their luminosity, until we recognize that the public is always ambivalent toward leaders of any kind. It has a childlike yearning to believe that they are what they seem to be—but it also would like to find out that they have feet of clay.

It is much like the attitude of an audience watching a tightrope performer. Consciously and audibly, they are cheering him on to make it to the other side; unconsciously and silently, they are anticipating the fall, which will prove to them that he is really no better than they are. What we loosely call the "thrill" in such an event consists of the psychological tension between our opposite desires.

All performers are only too aware of this fierce contradiction; this is why Oscar Hammerstein, the producer, referred to an opening-night audience as "the two-headed monster." They have come to applaud a success—but, equally, to trample upon a failure. To a performer, the audience is an "enemy"—an enemy that must be won over at all costs. An actor's expression of triumph is, "I murdered them tonight."

So, in the same way, the public regards its current luminaries with a double vision: one eye paying tribute, the other seeking flaws and deficiencies. Hardly anything exemplifies the biblical notion of "original sin" more than the homage we pay to superiority or greatness, while at the same time regarding it with suspicion and resentment.

When I have answered the question, "What is he really like?" in the affirmative, assuring the questioner that the celebrity is at one with his public image, there is relief—but there is also disappointment. We are such disjointed creatures ourselves that we feel undone by the vision of greatness, and betrayed by the knowledge of frailty.

Wednesday Prime Time

	7:00	7:30	8:00	8:30	9:00	9:30	10:00	10:30	11:00
2	Democratic Convention — in prog.		News	Mary T. Moore	Love & Drollery	Happy Days	Born to Run	Baseball Week	News
3	En Robe	Baseball					Telejournal	Congres	Portraits
4	Democratic Convention — in prog.		20-20		Movie: Murder On Flight 502				News
5	Democratic Convention — in prog.			T.B.A.	Movie: The Heartbreak Kid				News
6	Hogan's Heroes	Rhoda	Movie: King Kong						News
7	Democratic Convention — in prog.				Hank Williams				News
8	CFL Football — in prog.				Movie: Salvage				News
9	MacNeil	Playhouse	Flambards: Pt. 6		Great Perform.		Rush		Premiere
11	Hogan's Heroes	Adam - 12	Testimony Of Two Men				News		Benny Hill
12	Democratic Convention — in prog.			Merv Griffin			On the Buses	News	Afer Benny
13	Vancouver				Charlie's Angels		The Palace		Sports Page

CAPITAL REGION

Fringes stay for 2 months after layoffs

The Newspaper Guild was told by Victoria Press Ltd. management Tuesday that fringe benefits will be extended two months for some layoff victims, but that hopes shouldn't be held too high for a job-sharing plan proposed earlier by the guild.

Meeting with management for a second time was a guild committee established to deal with layoffs forced by the merger Sept. 2 of *The Daily Colonist* and *Victoria Times*. On that day the *Times-Colonist* is to appear as a single newspaper with morning and afternoon editions.

Some 61 layoffs throughout the various departments are to take effect at the end of this month, 20 of them in the newsrooms of the two papers. The International Typographical Union has already announced its intention to explore the possibility of challenging the layoff of 24 printers by seeking arbitration.

At its first meeting, the guild committee had asked management to consider incentives that might inspire early retirement of some older employees. At Tuesday's meeting management said it was willing to discuss severance benefits with such employees, but on the grounds that they should not expect full severance.

The guild has time commitments from 15 staffers that it says could provide work for layoff victims who have been unable to find other jobs. The company said it would consider this, but made it clear job-sharing involving more than two or three employees at most would be unacceptable.

Fringe benefits, with the exception of long-term disability and pension plan premiums, will be extended for two months beyond Aug. 31 for employees who haven't found work by the layoff date.

Hospital workers sit-in ends

Staff representatives and clerical employees of the Hospital Employees' Union began returning to work late Tuesday, ending a sit-in that began last Wednesday in the union's Vancouver, Victoria, Kelowna and Prince George offices.

The job action by the 28-member Hospital Employees' Staff Union grew out of a protracted contract dispute and other complaints.

Terms initiating the return to work were not known, but one employee said: "Ours is a unique relationship and it required a unique solution."

Turkey talk gets results

Canadian Press

B.C. turkey producers could eventually gain control of the Maplewood Poultry processing plant, Agriculture Minister Jim Hewitt said Tuesday.

He indicated that an Alberta co-operative now trying to buy control of the Abbotsford plant would be willing to let B.C. turkey farmers increase their equity and possibly obtain a majority interest.

His remarks followed a meeting with Wally Berry, manager of Lilydale Co-operative Ltd. of Edmonton, which is trying to buy the Abbotsford plant with the help of $3.5 million in federal aid.

the Bay

FOUR NEW REASONS TO WHISTLE WHILE YOU WALK

FROM NATURALIZER

The Bay's brand new collection of Naturalizers is something to head for, feet first. All are attractively styled for day and evening, with some great-looking Fall newcomers. The prices are a pleasant surprise, too. As for comfort, try them. They're called "Naturalizers" for a very good reason.

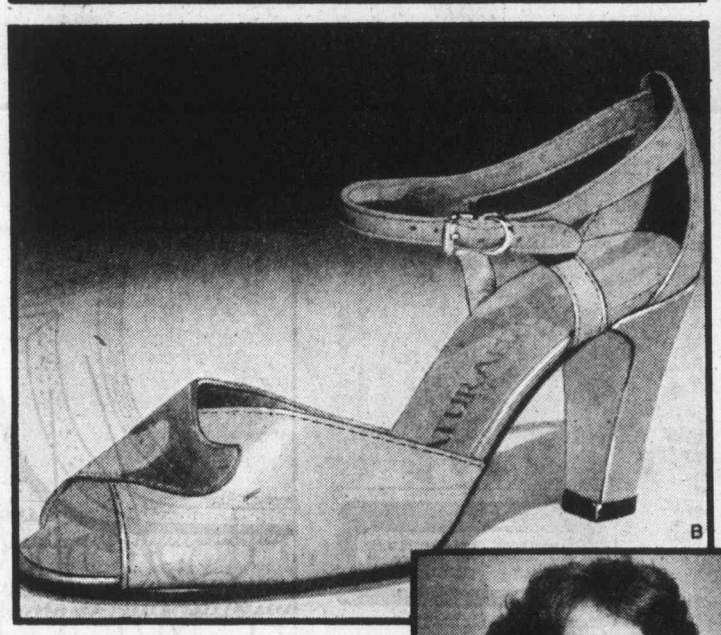

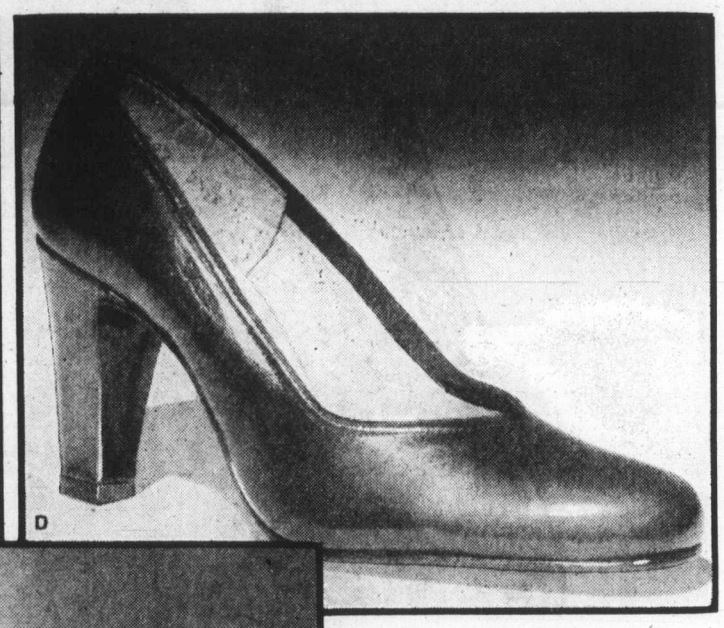

A. **"Frisco"**,
a smart new casual slipon. The high vamp has a decorative tassel for a dressy look. Trimmed in a clever suede and leather combination. In brown and burgundy. (Grey available in larger stores).
$46
Not in Penticton.

B. **"Gypsy"**,
an altogether new dress sandal. Interesting quarter treatment is done in a rich combination of suede and leather. In burgundy and grey. (Black and taupe in Downtown Vancouver only.)
$46

C. **"Tracy"**,
a pretty sandal on a mid high heel. A perennial favorite for its simplicity and versatility. In brown kid.
$40

D. **"Pam"**,
one of the 1980's most hailed comebacks, the classic pump. In black or brown leather. (Black patent and navy kid in Downtown Vancouver only.)
$42

Ladies' Shoes, Downtown Vancouver (second), Victoria and at or through all Bay stores in B.C.

APPLAUSE IS THE BAY'S LOOK AT FALL FASHION, 1980. FOR AN EXCITING PREVIEW OF THE SEASON'S NEWEST STYLES, PICK UP YOUR COPY OF APPLAUSE, AT THE BAY STORE NEAREST YOU.

Hudson's Bay Company

the Bay

50% OFF FIRST LADY WIGS

Now you can save 50% on Amy, by First Lady, a popular, mature style wig of 100% modacrylic fibers. Available in regular shades, plus New Dimension First Lady colors that are specially highlighted and blended for a natural look.

Save 50% on Springtime, by First Lady, as well. This attractive sophisticated style is available in dark to light, auburns, greys and frosteds, in 100% modacrylic fibers.

Amy, reg. $50 **Sale 24.99**
Springtime, reg. $45 **Sale 21.99**

Ear Piercing Special

Done by our trained technicians, it's fast, safe and painless. Persons under legal age require signed authorization from parent or guardian. Ears pierced with gold-plated grooved studs.

Only **4.97**

Personal shopping only, please.
Offer in effect till Saturday, August 16.
Wigs, Downtown Vancouver (third), Victoria, Lougheed, Surrey and Coquitlam

52

Our Company-wide Bestseller...

the Bay

Save 25% and sleep a little easier on a Baycrest orthopedic mattress.

Every Bestseller offer is of recognized Hudson's Bay quality...and fabulous value to our customers. Available at or through any one of our Bay stores coast to coast. But...Bestseller prices run for three days only...early shopping is advised. Charge it to your Bay Account today!

When you sleep on a Baycrest orthopedic mattress and box spring, your bed automatically provides correct, comfortable support. Specially designed Adjusto-Rest coils in mattress and box spring "firm up" beneath you as you shift your weight, working with built-in anti-sway stabilizers to ensure restful, even support for your entire body in any position. Deep sisal insulation is topped with a ¾" layer of extra-dense Simplex foam, sewn right through to provide smooth non-shifting comfort from edge to edge.

Double Bed set
Our Regular 458.00
359.

Twin Bed set
Our Reg. 398.00
299.

Queen Bed set
Our Reg. 549.00
439.

TWIN BED SET: 39" width. Our Regular $398 ..... Sale 299.00
TWIN MATTRESS OR BOX SPRING ONLY: Our Reg. $199 ..... Sale 159.00
DOUBLE BED SET: 54" width. Our Regular $458 ..... Sale 359.00
DOUBLE MATTRESS OR BOX SPRING ONLY: Our Reg. $229 ..... Sale 179.00
QUEEN BED SET: 60" width. Our Regular $549 ..... Sale 439.00
NOT SHOWN: Adjustable 39 to 60" bed frame. Our Reg. $34.95 Sale 27.99

Hudson's Bay Company

Slave children sold for $7.50

GENEVA (AP) — Thousands of Thai children are bought and sold each year on a professiopally-operated market that supplies factories, brothels and massage parlors in Thailand with slave children, a United Nations human rights group was told Tuesday.

"Every day, girls as young as 11 or 12 years of age are being sold into brothels," said British social worker Timothy Bond. He told the UN Working Group on Slavery that he collected detailed evidence on the market during a five-month welfare mission in Thailand.

His report, presented on behalf of the London-based Minority Rights Group, said children were sold for between 150 and 1,000 baht, ($7.50 to $50), "depending upon his or her age, strength and beauty."

He said he bought two boys, 12 and 13 years old, for 700 baht, or $35, from a professional child trader and then returned them to their home village.

"I still have the receipt and the sales contract," he added.

In the Bangkok railway station, a central trading point, more than 500 children were sold each week during dry season between November and April, he said.

The children were brought from northeastern Thailand by professional "child catchers" or by parents and relatives in search of quick money, he said. The northeast was the poorest part of the country because the short monsoon season allowed farmers to harvest only one rice crop each year, he said.

Bond told the working group that Thai police failed to enforce laws banning such sales, and charged they were either bribed into silence or given free access to girls sold to brothels.

One way to fight the practice would be a UN program to fight poverty in Thailand through irrigation and development of local industries, Bond suggested.

Captivity birth a panda first

MEXICO CITY (AP) — Ying-Ying, a giant panda in the Chapultepec Zoo, has given birth to the first panda cub conceived and born naturally in captivity.

Dr. Juan Tellez Giron, a veterinary surgeon, said the mother had a normal delivery Sunday after a gestation period of between 118 and 168 days. Veterinarians watched the birth of the 10-centimetre-long, 99-gram cub through a window.

Ying-Ying and her mate Pe-Pe, both about six years old, were given to then-Mexican President Luis Echeverria on a trip to China in 1975.

Veterinarian Tellez Giron credited the successful birth to a diet and the fact that Ying-Ying and Pe-Pe live together the year around instead of just during mating season.

Meanwhile, London Zoo's ailing giant panda Ching Ching, in critical condition for weeks after developing a mystery stomach ailment, returned to her cage the picture of health Tuesday.

The first thing she did was to give her mate, Chia Chia, a muzzly kiss through the bars, watched by a delighted crowd. Chia Chia rolled on his back.

Months of devoted nursing kept the cuddly black-and-white panda alive following emergency surgery in March when her abdomen distended with gas, threatening her life.

Search into far past finds life of suprises

LOS ANGELES (AP) — An international search into the distant past revealed a suprisingly rich and complex world of microscopic life on Earth billions of years ago, researchers said Monday.

They said the project had proven the existence of fossilized microbes that lived 3.5 billion years ago—a billion years after Earth was formed from a swirling cloud of dust and gas in space.

And scientists said those oldest known fossils—chains of cells resembling tiny strings of beads—were so complex the first, far-simpler living thing must have appeared millions of years earlier.

"I think (the project) resulted in a good deal more than we had expected," said UCLA paleobiologist William Schopf, who conceived the 15-month program.

The team also turned up evidence that photosynthesis—the energy source of modern plants—may have begun 2.8 billion years ago, an especially crucial point in the history of life. Photosynthesis changed Earth's poisonous primordial atmosphere by releasing the oxygen.

"We've gone beyond just saying these things existed," Schopf said. "Now we're trying to say something about the nature of these micro-organisms. This is the first good, hard data that go back that far."

The 15 top researchers, gathered from the United States, Australia, Canada, Germany and Puerto Rico to represent a variety of scientific disciplines, added at least 400 million years to the confirmed history of life.

U.S. 'responsible for new threats' on Soviet frontier

MOSCOW (AP) — The Kremlin's spokesman said Tuesday the United States was responsible for "new threats" on the southern frontier of the Soviet Union and that a political settlement in Afghanistan depended on Washington.

In a major policy speech marking the 10th anniversary of the treaty establishing diplomatic relations between the Soviet Union and West Germany, Leonid Zamyatin said:

"The key for the political settlement around Afghanistan is now in Washington, because the United States is the initiator of the aggression against the country and one of those responsible for creating new threats on our southern borders."

Zamyatin, spokesman for the Communist party's central committee, made no mention of about 85,000 Soviet soldiers sent into Afghanistan last December to help Afghan's Marxist government battle anti-Communist Moslem rebels.

But Soviet television Tuesday night showed its first extensive films of Soviet tanks and soldiers patrolling the streets of Kabul, the Afghan capital. The hour-long program also showed Soviet soldiers giving medical assistance to injured Afghan civilians the narrator said had been wounded in "bandit attacks."

Shoot to chute —then lunch

LONDON (AP) — Alan Peck, owner of an unassuming country pub, won his third-straight victory Tuesday in the annual race to serve a wild grouse lunch on the first day of shooting—with a combination of planning, parachutes and military precision.

In the annual great grouse race, marking the start of the four-month grouse season, the luxurious Ritz, Savoy and other London hostelries competed against Peck's pub, the Onslow Arms of West Clandon, 48 kilometres southwest of London. They lost.

The Onslow Arms, a 16th century coaching inn, bears the crest of the Onslow family, which once owned the inn as part of their estate. Their motto: "Quick, without impetuosity."

At dawn, Peck sent a platoon of beaters and marksmen to flush the first plump birds of the season from the Scottish moors.

They were in luck. Despite fears that the so-called louping ill disease—borne by ticks—might have cut back this year's grouse population, 18 brace were bagged within a few hours.

Hired hands rushed the birds by helicopter to Edinburgh, then put them on a passenger jet to London's Heathrow Airport.

In London, three members of the British Army's crack Red Devils—a free-fall parachute team—donned chefs outfits, flew by helicopter over West Clandon, and parachuted on to the pub parking lot within three hours of the morning shoot.

The ovens at Onslow Arms were already lit and lunchtime patrons were soon scoffing roast grouse and champagne at $40 a bird in a special buffet to raise money for a nursing charity.

Park to rise out of ashes

VANCOUVER, Wash. (AP) — Mount St. Helens will be included in a national park, scientists, conservationists, recreationists and government officials predict—but no one can say when it will be opened to the public.

"It will become a destination-type attraction," said John Johnson of the U.S. Forest Service, "but it may be a number of years before we feel comfortable about letting people get close to it."

THE BIG SMALLER STORE

RED ROBIN FOODS AUGUST

WE RESERVE THE RIGHT TO LIMIT QUANTITIES

8-13

Food values!

PRICES EFFECTIVE AUG. 13-17 WED. to SUNDAY

PORK BUTT STEAK lb. 1.39	KEN-L-RATION BEEF BURGERS 1 kg 1.69	LEAN and MEATY BEEF STEW lb. 1.99
REGULAR GROUND BEEF lb. 99¢	BABY BEEF LIVER lb. 89¢	PORK BUTT ROAST lb. 1.29

YES! WE DO FREEZER ORDERS!

VALLEY FARM FRIES 2 lb. 39¢	100% INSTANT COFFEE NESCAFE 5.99	PURITAN BEEF IRISH STEW 15-oz. 95¢
CARNATION HASH BROWNS 2 lb. 49¢	ARCTIC POWER DETERGENT 6 litre 3.39	ISLAND FARMS KREEMO 500 ml 55¢
OUR OWN PORK SAUSAGE lb. 1.19	GRAPEFRUIT JUICE unsweetened Libby's Pink 48-oz. 1.29	McCAIN CHOCOLATE CREAM PIES 93¢
LOCAL CAULIFLOWER Large Size 12's ea. 79¢	OKANAGAN PEACHES lb. 53¢	LOCAL CORN 60's ea. 17¢
B.C. PRODUCT LETTUCE ea. 29¢	B.C. EARLIES POTATOES 5 lb. 83¢	SEEDLESS GRAPES lb. 89¢

2155 SOOKE RD., COLWOOD, 8 A.M.-12 P.M. DAILY
478-6233, 478-6544
7855 EAST SAANICH, SAANICHTON, 8 A.M.-10 P.M. DAILY
652-4712, 652-4921

AUTO BUYS

Kmart 477-5113

• Prices effective until Saturday, August 16th, 1980.
• While quantities last.
• We reserve the right to limit quantities.

Tread design not as illustrated on all sizes.

Built with quality you can depend on! The KM 300 offers improved riding comfort plus . . .

at Kmart we WARRANTY the tread wear on the KM 300 for 49,000 km

For safety the KM 300 is also COVERED BY THE K mart ROAD HAZARD WARRANTY

KM 300 POLYESTER/FIBREGLASS BELTED TIRES!

E78-14 F78-14 K mart Sale Price 38.97 EACH BALANCED AND INSTALLED

Sizes G78-14, H78-14, G78-15, H78-15 43.97 each

The KM 300, like every K mart passenger tire we sell, is covered by our complete and continuing tire service.

N.A.C. PLAN
NO ADDITIONAL CHARGE FOR: • Installation • Balancing • Valve • Freight • Road Hazard Insurance • Single Tire Purchase • Puncture repair. IN ADDITION: Every 8,000 km, for the life of your K mart tires we will perform without charge, these maintenance services: 1. Properly rotate tires. 2. Thoroughly inspect tires. 3. Check air pressure. 4. Check valve stems. 5. Check wheel balance. 6. Rebalance if necessary. 7. Check front alignment. 8. Seasonal removal and installation of K mart tires. *FOR WARRANTY SERVICE, SIMPLY BRING THE WARRANTIED PRODUCT WITH SALES INVOICE, TO ANY K mart AUTOMOTIVE DEPARTMENT WITH SERVICE BAYS.

Sound Quality!!

AM/FM In-dash cassette
AM/FM stereo radio with stereo balance control. Tape player features automatic stop at tape end plus fast forward and eject.
K mart Special Price 89.99 each
#PA-3763

Under-dash tape players

Cassette
• automatic stop at tape end
• L.E.D. power indicator light
• locking fast forward
• slide bar for volume, tone and balance controls
K mart Special Price 39.99 each
#PA-3230

8-Track
• slide bar volume control
• slide bar tone control
• slide bar balance control
• channel selector button
• channel indicator light
#PA-2450

Service checked by LICENCED MECHANICS. Appointments may be made in advance to fit your time schedule and convenience

CHECK FOR SUPER DEALS ON OUR SPEAKERS!

PROFESSIONAL INSTALLATION ON CASSETTES, 8 TRACKS & SPEAKERS IS AVAILABLE AT OUR SERVICE COUNTER

UNIVERSITY HEIGHTS SHOPPING CENTRE
3986 SHELBOURNE, VICTORIA, B.C.

AUGUST SPECIALS

PINTOS 12 available. Stock #80033 $4895
FIESTAS 5 available. Stock #80816 $5995
FAIRMONTS 40 available. Stock #80092 $6195

Dealer Licence #6616

GlenOak Ford

CALL COLLECT 384-1144

1060 YATES AT COOK

Greenpeace polls public on whales

The Greenpeace Foundation, condemning Canada's support of worldwide whaling, announced Tuesday it had commissioned a national Gallup poll on the question of whales and Canada's position at the International Whaling Commission.

Greenpeace Canada director Patrick Moore said in a news release, "On the question of a worldwide moratorium on the killing of sperm whales, Canada was the only non-whaling nation to vote against the ban, thus defeating the measure by one vote.

"If we are able to prove conclusively that Canadians favor a moratorium on commercial whaling, it will then be much more difficult for the government to maintain such an undemocratic policy."

Moore said it was time that elected representatives recognized the fact that "not a single conservation group" in Canada supports whaling.

Voting in support of the proposed moratorium were the governments of the United States, Britain, France, Holland, Australia, New Zealand and Mexico.

Moore said results of the Gallup survey would be available by early October and will "provide an independent measure of the Canadian public's opinion on the whaling issue."

The following questions will be asked:

- Do you believe that many species of whales are endangered or not?
- Do you believe there is a need for any modern nation to continue killing whales or not?
- Canada recently voted against a temporary ban on commercial whaling. Do you believe that Canada should or should not change its position and vote in favor of such a ban?

Moore said, "We have had demonstrations, we have gathered petitions and we have organized with all the other conservation groups in Canada to convince the government that Canadians want to save whales. None of these efforts has succeeded."

Society checking lawyer's conduct

VANCOUVER (CP) — The Law Society of B.C. is investigating the professional conduct of Vancouver lawyer John Russell Taylor who was recently found guilty in B.C. Supreme Court of gross breach of duty and ordered to pay $30,000 damages to two female clients.

Law Society treasurer Victor McCallum said a full investigation had begun into Taylor's conduct in the case which involved a real estate deal at Whistler Mountain, about 100 kilometres north of Vancouver.

Mr. Justice J. G. Gould said Friday that Taylor acted as solicitor for Marilyn Murphy and Christine McGhee when they bought a duplex at Whistler with the idea of turning it into a bed-and-breakfast ski hostel. They did not realize during the transaction that Taylor was the owner of the property and was acting for both sides.

The judge said that under the circumstances Taylor was under " a stringent duty" and that he tried "untruthfully" to convince the women he had no interest in the property.

Penalties for this type of misconduct range from a reprimand to a fine, suspension or disbarment.

Thunderbirds hover here

Some of 220 delegates attending 426 Thunderbird Squadron reunion in Victoria pause Tuesday in Thunderbird Park. centre is squadron mascot, a Thunderbird totem with Gerald Campbell of Trenton inside. Most at reunion are second war vets who flew Halifax and Lancaster bombers.

City group offering speakers

The board of directors of the Victoria Speakers Bureau has announced that the recently formed association is now prepared to offer guest speakers for community groups and companies.

Bureau president Victor Lindal said that many groups in Greater Victoria require guest speakers to talk to their members and a number of speakers are hoping to develop their skills at speaking engagements.

The Victoria Speakers Bureau will help both groups and speakers by arranging for speakers at such engagements.

The bureau has been developed as an extension of Toastmasters International with the purpose of providing each member an unlimited opportunity to hone skills in communication and leadership through personal participation.

Change of command ceremonies set

Change of command ceremonies will be held at Canadian Forces Base Esquimalt later this month when Rear-Admiral Michael Martin and Capt. Colin Shaw relinquish their command.

Martin, commander of Maritime Forces Pacific since 1977, will turn over command to Rear-Admiral W.A. Hughes.

Shaw, base commander since July, 1976, will be succeeded by Capt. Thomas Murphy. Shaw was going to retire but accepted a one-year extension to assume duties as chief of staff operations, Maritime Forces Pacific.

A parade and change of command ceremony will take place on the Naden parade ground Aug. 26 at 1:30 p.m.Murphy, born in Ladner, joined the Royal Canadian Naval Reserve in 1952.

He has served in Halifax, Esquimalt, Ottawa and Washington and commanded HMCS *Gatineau*, *St. Croix and Preserver.*

Martin, a graduate of Royal Roads Military College, plans to live in B.C. in his retirement.

His commands included HMCS *Chaleur*, *Ste. Therese* and *Skeena*, and he was assigned in August, 1964, to HMCS *Cornwallis* as executive officer and training commander.

Martin hands over command following ceremonies at the base Aug. 21.

The skirts for fall.

Complete to the last pleat detail.

What you'll be seeing this fall is a slender line tempered with the gentle influence of pleats. But more than that pleating plays up femininity without giving up your freedom of movement. Come September, there will be no skirting the issue: there will be renewed interest in skirts with the special flair of pleats.

Wool worsted asymetrically pleated skirt in aubergine, grey or black. **50.00**

Flannel pleated slit skirt in grey or plum. **35.00.** Both fully lined, sizes 10 to 18, from Gaytown.

Sportswear, Floor of Fashion

EATON'S

The Colonist.

THE ISLAND

Section Two/Wednesday August 13, 1980/Page 11

Water main draining business?

NANAIMO— A 30-inch water main is going in the middle of Bowen Road, and the business of merchants along the six-mile street is going down.

A group of angry business people filled city hall chambers Monday night to argue that they were subsidising the Bowen Road work with decreased sales.

Merchants reported drops in business from 40 to 88 per cent.

"We're getting clobbered out there," said Reg Smallenberg of Culpepper Farms.

He said he was throwing perishable food in the garbage cans and losing $200-$300 a day because of traffic problems along Bowen Road.

The merchants had a list of suggestions to boost business. They met Tuesday morning with city hall staff to go over the proposals.

City public Works director A. W. MacDonald reported that some solutions were worked out at the Tuesday morning meeting.

He said they had agreed to set up a committee of four merchants, two city hall staff, one representative of the engineering firm and one contractor's representative to iron out the problems as the work went along.

It was also agreed that Bowen Road would be closed completely between East Wellington and Pryde so that section of the work could be done more quickly.

Some of the signs announcing the work will also be replaced, MacDonald said.

The signs at either end of Bowen Road were one of the merchants' biggest complaints.

They said the signs left the impression the road was totally closed, which was not true.

They also wanted the city to open sections of the road where work was going on to one-lane traffic and suggested that construction hours be changed, a proper detour system be set up and signs list directions to businesses in the construction area.

MacDonald explained some of the problems the city faces in getting the work done. He said the section of work being done now is in rock that fractures unpredictably when blasted. For that reason the whole road must be closed.

Also, the blasting is going so slowly that the contractor is refilling the new trench, to be dug up later when there is enough done to lay the 40-foot pipe sections.

MacDonald said the need for the new water line is pressing and that the city cannot go another summer without the new line.

MacDonald also said there is a problem with detours along Bowen Road, since there are not very many looping roads which can be used for alternate routes.

A change in the construction schedule would create noise to disturb area residents in the early morning hours, MacDonald added.

Merchants along the route reported that business had been hurt badly by the work. One businessman said his daily number of cash transactions was down from 100 to 12.

Others reported decreases in the 40 per cent range.

MacDonald said the work is scheduled to be completed Dec. 1. and he was worried about what would happen when school and Malaspina College opened in September.

He said during the school year Bowen Road carries about 15,000 to 20,000 vehicles a day.

The city is anxious to direct traffic to other routes to prevent major traffic tie-ups, MacDonald said.

Ald. Nelson Allen, who is the alderman for the affected area, proposed that the city staff and merchants attempt to work out the problems along the construction zone as they occur.

He noted that the merchants benefit from the fact Nanaimo is a growing community and may have to put up with some inconvenience.

Nanaimo weighs budget division

NANAIMO — The city of Nanaimo is preparing to cut up its $8.1 million pie, but more work has to be done before city council decides exactly how to serve up the pieces.

The city's budget committee Monday approved a recommendation to council that the $7.4 million left in restructure grants plus $650,000 in the sewer reserve account be spent in six areas.

All nine council members were present for the budget committee discussion on how the funds should be spent. Only Mayor Frank Ney opposed the final formula.

Ney said there was no money included for downtown parking.

Biggest argument in the multi-million-dollar debate was over a $210,000 item—a dock for Protection Island. The committee voted 5-4 to approve the long-sought dock.

Committee members also agreed that the restructure grant should be split among five other areas; $3 million for highways; $1.8 million for storm drains; $1 million for fire protection; $1.5 million for city hall accommodation, and $600,00 for emergency measures and recreation.

The dividing up of the restructure money has been on the committee's agenda for months. The formula agreed to this week is a reflection of recommendations made by city hall staff in May.

The formula was prorated to a $22 million request the city had made last year to the provincial government for more amalgamation money.

When the city was amalgamated with its surrounding areas in 1975, it received $4.7 million. Last year, the province added $6.4 million more, to bring the total to $11.1 million.

The city has already spent $1 million on capital projects, $500,000 in 1975 for working capital, another $1 million to offset costs of this year's police and transportation takeover and transferred money to the sewer connection reserve account.

Ald. Nelson Allen proposed that the city divide the money up among the five major areas with $2 million going for storm drains.

Two amendments approved 5-4 by the committee reduced the storm drain allottment to the $1.8 million originally suggested by city hall staff, to allow the $210,000 for the Protection Island dock.

Allen, Alex Ferguson, Jack Little and Ada Howden were opposed to including money for the dock.

Allen said the city should consider the idea of a referendum in November to see if the rest of the city even wanted Protection Island in its boundaries.

"I am not going to support anytime any expenditure of money on Protection Island when there are other needs in the city," Allen said.

Ney argued, however, that part of the additional restructure money was given to the city to take care of Protection Island needs.

Ald. Gino Sedola echoed those sentiments, saying he felt it would be "dishonest" for the council to not spend part of the money on Protection Island, after including it in the request to the province.

Once the motion was amended to include Protection Island, Ney withdrew his support for the main motion to divide up the money because it did not include any funds for downtown parking.

Robbers sent to prison

NANAIMO (CP) — Three men who robbed a store of more than $700 Friday after one of them went in beforehand to buy pantyhose for masks, were sentenced in provincial court Monday to a total of 17 years in prison.

Kelly Laverne Hawkins, 23, Calvin Rodney Betker, 22, and Neil Paul Bryenton, 21, all of Saskatoon pleaded guilty to armed robbery and using a firearm while committing an indictable offence.

Judge Doug Greer sentenced Hawkins and Betker to five years each on the robbery charge and one year consecutive on the firearms count. Bryenton received four years for robbery and one year consecutive for the firearms charge.

Judge Greer said Hawkins was the mastermind behind the operation while Betker carried the rifle and made threats.

The three were caught in a police roadblock shortly after the robbery.

Jobs issue halts ferry

The ferry *Queen of the North* was delayed for nearly five hours in Port Hardy on northern Vancouver Island on Tuesday when members of the B.C. Ferry and Marine Workers Union stopped work in a dispute over vessel procedure.

Ron Davis, a spokesman for B.C. Ferry Corp., said union members disputed instructions to carry out a 24-hour visual fire patrol.

Davis said the dispute was resolved and the vessel continued its voyage to Prince Rupert.

—John Henderson photo

Dry Creek becomes dry campground

Dry Creek Park in Port Alberni became the Dry Creek Municipal Campground last summer—and it paid off. This year it has been host to many campers and recreation vehicles coming and going through the city. With its large shade trees and small river, it's a pleasant spot indeed. City council has received letters from Ontario and Alberta complimenting the park as "one of the finest" on the Island.

Horse event new at fair

COOMBS — Patrons of this year's Coombs Fall Fair can expect a new field of competition.

For the first time, teams of heavy Clydesdale horses will compete in two classes of the annual fair, to be held Aug. 22 and 23 in Coombs.

Fall Fair president Corry de Candole said horse teams will compete in two divisions—under 1,600 pounds and 1,600 pounds and over.

De Candole said he expected up to 1,500 entries and 5,000 attendance.

Gates open Aug. 22 at 7 p.m. and 4-H horse club achievement classes and drill team take place in the first half-hour. Gates open Aug. 23 at 8 a.m.

The horse show starts at 8:30 a.m.; beef judging at 10 a.m.; horse judging, 10 a.m.; calf class, 10:30 a.m.; dairy judging, 11 a.m.; official opening, 11 a.m.; pet parade, 11:30 a.m.; judging of goats, sheep and pigs, 1 p.m.; children;s sports, 2 p.m.; 4-H dress review, 3 p.m.; ladies' nail driving, 4:30 p.m.; tug of war, 6:30 p.m. and auction of produce, 8:15 p.m.

Protest centres on dozer

POWELL RIVER (CP) — About 25 protesters surrounded a bulldozer Monday on nearby Texada Island and halted construction of an access road being built as part of B.C. Hydro's Cheekye-Dunsmuir hydro transmission line to Vancouver Island.

RCMP were called to the site by both sides, but no arrests were made after protester Brian Bailey, 42, a Texada Island resident, suffered a bruised foot in the confrontation.

The incident marked the second time the project has been halted in just over a month.

The protesters want Hydro to hold a public inquiry before proceeding on the Texada portion of the $1 billion project.

Hydro says the twin 500-kilovolt line is necessary to prevent future power disruptions on Vancouver Island.

Rally slams storage of nuclear weapons

COMOX — Armed with signs bearing such slogans as "Store bombs at the White House," and "Campaign '80—Cold War," an estimated 400 demonstrators rallied outside the gates of CFB Comox on the weekend to protest against the base's storage of nuclear weapons.

The protest, led by the Comox Valley Nuclear Responsibility Organization. (CVNR) included anti-nuclear demonstrators from as far away as Vancouver and Victoria.

According to organizers, the primary objection of the rally was to inform more people about the dangers of nuclear weapons.

"There were a number of reasons for the demonstration. The first was to make more people aware that there are nuclear weapons at Canadian Forces Base Comox and to get them to maybe think about the implications of that," said CVNR member Don Deese.

The second reason, according to Deese, was "to speed up the removal of nuclear weapons from the base."

The rally featured a variety of peace songs as well as addresses from keynote speakers.

Bert Ogden, chairman of the B.C. Peace Council, said the protesters were "here to impress upon government the dangers of nuclear weapons on CFB Comox, and we will keep on coming back until they take the weapons out of here."

Ogden also spoke about the money being put into defence instead of search and rescue. "Take the weapons the hell out of there; what we need is a proper coast guard." This tied into Ogden's concept of "converting swords into plow shears."

The demonstration carried through without any major incidents. The only approach made to the base itself was to hand a letter to the base commander from the CVNR proclaiming that the group demanded "that nuclear weapons be removed from Canadian soil and that all nuclear weapons be unreservedly banned forever."

The rally also featured the release of helium filled balloons which represented the minimum range of nuclear fallout if a nuclear bomb was to be dropped onto the base. A card attached to the balloon requested that the finder write to the organization telling the location of its landing.

The only open disapproval of the protest came from a handful of spectators, who, watching from a distance, listened to loud, patriotic music.

When approached for comment, the reply was, "It's not of your concern."

The protest was followed by a motorcade to Lewis Park in Courtenay where more speeches and music took place.

AirWest does turnabout on Alberni service

PORT ALBERNI — Vancouver-based AirWest airlines has done a complete turn in the past two months concerning scheduled air service to this city.

When AirWest took over Pacific Coastal Airlines of Nanaimo earlier this year, it promised to maintain the scheduled run between Port Alberni, Qualicum and Vancouver and return.

Then early in June, the airline announced it had "re-evaluated" the run and was cancelling it forthwith.

This led to a meeting between an executive of the airline, the vice-president of the local chamber of commerce, the economic development commissioner and Bill McCully, owner of both the local charter airline and the only airfield in the valley.

Out of this meeting came a decision that AirWest was no longer interested in the Port Alberni-Qualicum run, but that it would join in supporting a bid by McCully to obtain licencing from the federal Air Transport Commission to continue the service.

McCully then made his application, strongly backed by the chamber, the city council of Port Alberni and the town council of Qualicum.

Then, two weeks ago, with the executive of AirWest who made the agreement no longer in its employ, AirWest announced that it was re-instigating the Qualicum-Vancouver service, but would not be coming to Port Alberni.

McCully, left with only a service between Port Alberni and Vancouver, was forced to announce that such a service would be financially impossible, and that he would be withdrawing the application.

But Paul Reitsma, chamber of commerce vice-president, was infuriated with the revoking of the original agreement and the subsequent isolation of the city from any scheduled air service.

Alberni MP Ted Miller was equally incensed. He promised to bring all the pressure he could to having the Air Transport Commission either have AirWest live up to its previous commitments or allow McCully to take over the service.

Pressure was also brought from the city and town councils of the two communities in letters to the commission.

AirWest president Al Michaud announced that effective Aug. 11 service would be restored to Port Alberni, with a single flight leaving Vancouver at 1:30 p.m. daily, stopping at Qualicum briefly and arriving in Port Alberni at 2:30 p.m.

The return flight leaves Port Alberni at 2:45 p.m., stops at Qualicum and arrives in Vancouver at 3:45. Cost of the flight, one way, is $35.

Reitsma was "delighted" with the announcement. He suggested the public pressure brought on the federal licencing body had likely caused that body to "remind" AirWest of its former commitment in reasonably strong language.

But the story may not be over yet.

In making his announcement, Michaud left a crack in the door with the remark that winter conditions could "cause another evaluation" of the Port Alberni service.

This is enough reason for McCully to continue to press to take over the run.

"I have asked the Air Transport Commission to now review my application, and as far as I'm concerned this latest decision has no effect on what we will be trying to do," he said.

He would not elaborate on what he proposed to the commission.

Reitsma confirmed that despite the latest AirWest restoration of service, the chamber of commerce would continue to support McCully in any effort he made to take over.

SPORTS

Lacrosse lineup complete for weekend tournament

North Shore Indians complete the lineup for the B.C. senior "B" lacrosse playoffs at Pearkes Arena this weekend.

The North Vancouver side defeated Vancouver 21-9 Monday night to win the West Coast Senior "B" best-of-five final in three games.

The Indians will meet South Island representative Esquimalt Universal Sheet Metal on Friday at 6 p.m. while the other two teams, Nanaimo Midnight Auto and Rossland Redmen, play at 9 p.m.

On Saturday, the Indians play Rossland at 10 a.m., Nanaimo meets Esquimalt at 1 p.m. and the Indians at 6 p.m. and Esquimalt plays Rossland at 9 p.m.

The top two teams in round-robin play meet for the B.C. championship on Sunday at 1 p.m. and the winner moves on to the national championship, beginning Aug. 25 in Owen Sound, Ont.

Ingrahams lead softball play

Ingraham Rodeway Inn is the only undefeated team in the District senior "B" men's softball playoffs.

Mike Taaffe, batting out of the ninth spot, hit a home run, a triple and a single, scored twice and drove in a run as Ingraham edged Tod—Hackett Construction 4-2 at Central Park.

Ingraham is 2-0 in the three-team, double-round-robin, Tod—Hackett is 1-1 and Tally-Ho Inn is 0-2. Ingraham and Tally-Ho play Thursday.

Ingraham scored twice in the first inning on two errors and singles by Reg King and Pete Rumsby. Taaffe's homer made it 3-0 in the fourth inning.

Scott Sinclair homered for Tod—Hackett in the fifth inning and Vern Benn singled and scored on a double by Brian Grexton in the sixth inning.

Len Carolan scattered six hits, struck out four and walked two in gaining the win.

At Heywood Park, Knowles Realty eliminated Juan de Fuca Builders from the six-team, double-knockout District senior "C" playoff with a 5-4 win.

Dale Ewasiuk homered and doubled and drove in three runs for Knowles and pitcher Larry McKinnon added a home run.

Today Labatts and Royal Oak meet in the winners' final at Central Park while Mears and Knowles play at Heywood Park.

In the Macdonald Park Men's League playoffs, Earl Ross crashed a three-run homer as Coast Projects took a 2-0 lead in the best-of-five final with a 5-4 win over Mayfair Insurance.

In Victoria—Saanich Women's League consolations at Hyacinth Park, Bev Karpuk and Christy Smith hit two-run triples and Karpuk earned the win as Strathcona Stingers edged Victoria Athletics 6-5 in the first game of the best-of-three final.

ROYAL ELKS SOCCER CLUB
(Formerly Cosmo Royals)
Div. I, III, IV

Pre-Season Training
6:30-8:30, Tues. & Thurs.
at CAMPUS VIEW
ELEMENTARY SCHOOL
Phone 477-4095
Support the Victoria Sports Challenge

Scoreboard

Baseball results

AMERICAN LEAGUE

East	W	L	Pct.	GBL
New York	69	42	.622	—
Baltimore	65	45	.591	3½
Detroit	58	50	.537	9½
Boston	58	53	.523	11
Milwaukee	59	54	.522	11
Cleveland	56	52	.519	11½
Toronto	48	63	.432	21
West				
Kansas City	71	42	.628	—
Oakland	58	56	.509	13½
Texas	53	57	.482	16½
Minnesota	49	63	.438	21½
Chicago	47	64	.423	23
California	45	65	.409	24½
Seattle	41	71	.366	29½

California 100 104 300— 9 13 2
Seattle 013 011 000— 6 8 1
Knapp, Lemaczyk (3), Clear (9-9) (6) and Whitmer; Dressler, Heaverlo (5-2) (6) and Narron. **HRs**: Cal — Anderson (7), Grich (12), Campaneris (2); Sea — Paciorek (13).

Toronto 000 100 020— 3 11 1
Milwakee 000 100 000— 1 6 2
Clancy (11-8) and Whitt; Sorsenson (8-8) and Martinez. **HR**: Mil — Gantner (3).

Second Game

Toronto 300 000 002— 5 8 0
Milwaukee 102 001 000— 4 8 0
Kucek, Barlow (1-1) (7), Garvin (9) and Whitt; Mitchell, McClure (8), Castro (8) and Moore. **HRs**: Mil — Yount (18), Brouhard (5).

Boston 220 000 010— 5 13 0
Detroit 000 120 100— 4 7 1
Torrez, Campbell (2-0) and Fisk; Fidrych (0-1), Lopez (9) and Parrish. **HRs**: Bos — Dwyer (7); Det — Summers (11).

Baltimore 003 000 000— 3 11 0
Kansas City 110 010 001— 4 10 1
McGregor (13-6), Stoddard (9) and Dempsey, Graham (9); Splittorff, Quisenberry (9-4) (9) and Porter.

Chicago 010 012 000 0— 4 14 4
New York 001 201 000 4— 8 13 0
Trout, Farmer (6-6) (7) and Borgmann; Tiant, Bird (3-0) (6) and Cerone. **HR**: NY — Jones (9).

Oakland 000 001010— 2 10 1
Minnesota 001 100 001— 3 7 0
Kingman (7-12) and Essian; Erickson, Corbett (8-3) (9) and Wynegar. **HR**: Oak — Gross (11); Min — Castino (9), Adams (3).

Texas 100 000 000— 1 6 1
Cleveland 000 002 00x— 2 6 0
Jenkins (10-10), Johnson (8) and Sundberg; Waits (9-10), Cruz (9) and Hassey. **HR**: Cle — Harrah (8).

NATIONAL LEAGUE

East	W	L	Pct.	GBL
Montreal	64	49	.566	—
Pittsburgh	64	49	.566	—
Philadelphia	57	52	.523	5
New York	55	57	.491	8½
St. Louis	49	61	.445	13½
Chicago	45	66	.405	18
West				
Los Angeles	61	52	.540	—
Houston	60	52	.536	½
Cincinnati	61	53	.535	½
San Francisco	55	58	.487	6
Atlanta	52	60	.464	8½
San Diego	50	64	.439	11½

Atlanta 013 000 003— 7 8 2
Los Angeles 010 100 400— 6 10 0
Alexander, Garber (3-5) (7), Camp (9) and Benedict; Welch, Sutcliffe (3-9) (8) and Yeager. **HRs**: Atl — Murphy (19), Horner (23), Burroughs (11); LA — Cey (18).

Houston 000 000 000— 0 7 0
San Francisco 000 002 00x— 2 9 0
J. Niekro (11-11), LaCorte (8) and Ashby; Ripley (6-5), Lavelle (8) and Sadek.

Cincinnati 000 000 300— 3 7 0
San Diego 000 010 010— 2 3 0
Price (3-2) and Bench; Jones (5-11), Armstrong (9) and Tenace. **HR**: Cin — Oester (2).

Phila 112 010 000 000 003— 8 17 0
Chicago 010 011 002 000 000— 5 15 1
Walk, Saucier (7), Reed (7), McGraw (9), Noles (12), Brusstar (1-0) (14) and Moreland; McGlothen, Hernandez (2), Capilla (6), Tidrow (6), Caudill (7), Sutter (9), Riley (0-2) (14) and Blackwell. **HR**: Pha — Schmidt (28).

(Completion of suspended game)

Philadelphia 000 020 030— 5 12 0
Chicago 000 002 000— 2 8 0
Carlton (18-6) and Boone; Krukow (7-12), Tidrow (8) and Foote. **HRs**: Pha — Schmidt (29), Boone (8); Chi — Krukow (1).

New York 000 000 201— 3 9 0
Pittsburgh 000 000 001— 1 5 1
Burris (6-6), Allen (9) and Trevino; Rhoden (2-3), Tekulve (9) and Ott. **HRs**: NY — S. Henderson (7); Pgh — Easler (15).

Montreal 000 100 003— 4 9 0
St. Louis 000 000 000— 0 4 0
Norman (3-2), Sosa (7), Fryman (7) and Carter; Fulgham (3-5), Kaat (9), Littlefield, Urrea (9) and Simmons.

COSMOPOLITAN SENIOR

Farmers 010 130 1— 6 9 1
Capitals 352 000 x— 10 10 3
Terry Adams, Ron Holmes (2) and Glen Smith; Dale Aune, Jeff Owens (7) and Randy Johnson. **HR**: Capitals — Wayne Proceviat.

Soccer

LONDON (CP) — Results of English soccer games Tuesday:

ENGLISH LEAGUE
League Cup
First Round, Second Leg

Barnsley 2 Scunthorpe 1
(Barnsley wins 3-1 on aggregate)
Bristol R 1 Exeter 1
(Aggregate 1-1; Bristol Rovers wins 7-6 on penalty shots)
Burnley 2 Wrexham 1
(Bunley wins 5-2 on aggregate)
Charlton 5 Brentford 0
(Charlton wins 6-3 on aggregate)
Darlington 1 Chesterfield 2
(Chesterfield wins 3-1 on aggregate)
Fulham 1 Peterborough 1
(Peterborough wins 4-3 on aggregate)
Gillingham 2 Colchester 1
(Gillingham wins 4-1 on aggregate)
Halifax 0 Bury 1
(Bury wins 3-2 on aggregate)
Hartlepool 0 York 0
(York wins 2-1 on aggregate)
Huddersfield 1 Blackburn 1
(Aggregate 1-1; Blackburn wins on away goal)
Hull 0 Lincoln 2
(Lincoln wins 7-0 on aggregate)
Mansfield 2 Doncaster 1
(Mansfield wins 3-2 on aggregate)
Millwall 0 Watford 2
(Watford wins 4-1 on aggregate)
Newport 5 Hereford 0
(Newport wins 5-1 on aggregate)
Notts C 3 Grimsby 0
(Notts County wins 3-1 on aggregate)
Portsmouth 2 Plymouth 1
(Portsmouth wins 3-1 on aggregate)
Rochdale 1 Carlisle 1
(Carlisle wins 3-1 on aggregate)
Sheffield U 1 Sheffield W 1
(Sheffield W wins 3-1 on aggregate)
Swindon 2 Bournemouth 0
(Swindon wins 3-2 on aggregate)
Tranmere 0 Port Vale 1
(Aggegate 3-3; Tranmere wins on away goals)
Wimbledon 4 Aldershot 1
(Wimbledon wins 4-3 on aggregate)

NASL

Houston 1 Chicago 0
Memphis 1 San Jose 0 (SO)

NORTHWEST LEAGUE

Medford 000 201 100— 4 6 4
Victoria 000 203 22x— 9 8 1
Mike Altobelli (2-2), John Soderman (6), Randy Schauer (8) and Terry Harper; Ken Klacza (9-3) and Tom Litchfield, Don Hyman (4). **HRs**: Med — Joe Soprano (4), Bill Krueger (1), Vic — Paul Kirsch (3), Gary Humpston (3), Barry Moss (2). Attendance: 225.

CFL statistics

Western Conference

	G	W	L	T	F	A	P
Edmonton	4	4	0	0	113	43	8
B.C. Lions	5	3	2	0	124	110	6
Calgary	6	3	3	0	144	131	6
Winnipeg		4	1	3	71	100	2
Saskatchewan	5	1	4	0	83	136	2
Eastern Conference							
Toronto	5	3	2	0	75	81	6
Ottawa	6	3	3	0	109	125	6
Hamilton	4	2	2	0	86	62	4
Montreal	5	2	3	0	71	88	4

Tonight's games
Hamilton at Toronto
Edmonton at Winnipeg

B.C. LIONS 7, CALGARY 24
First Quarter
Calgary — FG Hay 26 10:39
Second Quarter
Calgary — TD Sykes 6 run (Hay convert) 4:26
Calgary — FG Hay 53 7:37
B.C. — TD Charuk 39 pass from Paopao (Passaglia convert) 11:28
Third Quarter
Calgary — TD Armstead 6 pass from Johnston (Hay convert) 4:11
Calgary — FG Hay 36 14:10
Fourth Quarter
Calgary — Single Hay 55 14:01

B.C.	0	7	0	0	— 7
Calgary	3	10	10	1	— 24

Attendance — 34,393

Scoring leaders

Canadian Football League scoring leaders after Tuesday games:

Western Conference	TD	C	FG	S	P
Hay, C	0	15	11	3	51
Passaglia, B.C.	0	13	10	1	44
Sykes, C	7	0	0	0	42
Macoritti, S	0	8	8	3	35
Cutler, E	0	13	6	2	33
Kennard, W	0	5	8	4	33
Holt, B.C.	5	0	0	0	30
Kelly, E	4	0	0	0	24
Germany, E	4	0	0	0	24
Edwards, S	3	0	0	0	18
Charuk, B.C.	3	0	0	0	18
Eastern Conference					
Ruoff, H	0	7	10	3	40
Organ, O	0	10	9	2	39
Andrusyshyn, T	0	7	7	5	33
Sweet, M	0	7	6	4	29
Crump, O	4	x1	0	0	26
Walker, M	4	0	0	0	24
Rowland, H	3	0	0	0	18
Reid, O	3	0	0	0	18
Pettersen, H	2	0	0	0	12
Newman, T	2	0	0	0	12

x-two-point convert.

OTTAWA 27, MONTREAL 17
First Quarter
Mtl — TD Walker 27 run (Sweet convert) 8:21
Second Quarter
Ott — TD Gabriel 14 pass from Weatherbie (Organ convert) 8:49
Mtl — TD Dalla Riva 16 pass from Dattilio (Sweet convert) 11:48
Third Quarter
Ott — FG Organ 13 5:28
Mtl — FG Sweet 25 13:36
Fourth Quarter
Ott — FG Organ 14 3:04
Ott — TD Reid 17 pass from Case (Organ convert) 11:09
Ott — TD Crump 2 run (Organ convert) 14:39

Ottawa	0	7	3	17	— 27
Montreal	7	7	3	0	— 17

Attendance — 34,426.

	Ott	Mtl
First downs	21	16
Yards rushing	176	91
Yards passing	150	205
Net offence	326	276
Passes made-tried	14-24	13-24
Interceptions	1	2
Punts-average	7-42	9-40
Fumbles-lost	2-1	2-1
Penalties-yards	7-40	12-105

Net offence is yards passing plus yards rushing, minus team losses.

Individual

Rushing: Ottawa—Crump 20-81, Case 7-53; Montreal—Walker 16-57, McMann 4-20.

Receiving: Ottawa—Gabriel 3-57; Crump 3-13; Montreal—Baker 4-66, Arakgi 2-47.

Passing: Ottawa—Weatherbie 12-20, 99 yards, 2 interceptions, Case 2-3, 51 yds, 0 interceptions; Crump 0-1; Montreal—Dattilio 9-17, 164 yds, 1 interception, Barnes 4-7, 41 yds, 0 interceptions.

Lacrosse

Ontario Lacrosse Association
Major
Peterborough 10 Fergus 3
(Fergus leads best-of-seven semifinal 3-2)
Junior A
Peterborough 16 Oshawa 7
(Peterborough wins best-of-seven semifinal 4-2)

IF YOU'RE OVERWEIGHT, THIS COULD BE THE MOST IMPORTANT AD YOU'LL EVER READ.

The truth is that a "weight problem" is exactly that - a **problem.**

And you need professional help to solve it.

That's where we come in.

We're the Weight Loss Clinic.

In just a few weeks, our specially trained staff will help you take off those unwanted pounds.

Without crazy crash dieting.

Without drugs.

Without backbreaking exercises.

Instead, the Weight Loss Clinic will guide you through a safe, sane program that's personally tailored for you.

We'll help you lose as much weight as you want.

And what's just as important, you'll learn how to keep it off.

The Weight Loss Clinic understands your problem.

So haven't you suffered alone long enough?

For professional help, just call your nearest office of the Weight Loss Clinic today and arrange for a free consultation.

It's one call that could change your life.

WEIGHT LOSS CLINIC

COOK MEDICAL BLDG. 1175 Cook St. #308 384-7177
Visa and Master Charge welcome. 8 am to 7 pm Mon.-Fri.
©WEIGHT LOSS, INC. 1980

STEAM CLEAN MOTORS
Cars and Light Trucks only ... 10.50
SUBURBAN MOTORS
3377 DOUGLAS 386-7712

Super Valu
EXPORT A MEDIUM
Labatt's
present the 13th annual
BC SALMON DERBY
world championship

OMC DRAW WINNER
(FOR WEEK 6)
AUG. 2-AUG. 9
The sixth week's major prize draw winner is
Mr. Erin Strench
of Richmond, B.C.
who caught an 11-lb. 9-oz. SALMON on July 20th.
Mr. Strench will be presented an O.M.C. 4.5-h.p. EVINRUDE outboard motor at the closing ceremonies September 28th.

TOP 3 FISH
(AS OF AUG. 9)
1. 41 pounds, 3 ounces, caught by Jim Robson of Surrey, B.C., July 8 at Active Pass.
2. 40 pounds, 4 ounces, caught by G. McDormand of Victoria, B.C., July 9 at Beechey Head.
3. 40 lbs. 0 oz. caught by Avid Petty of Delta, B.C., July 26th at Campbell River.

OVER $100,000 IN PRIZES!
For further information phone the B.C. Salmon Derby at 669-1788 or write "Derby Office", Bayshore Inn, 1601 W. Georgia St., Vancouver, B.C. V6G 2V4

SHOP WISE
BEST FOOD BUYS!

We Reserve The Right To Limit Quantities

9819 5TH STREET SIDNEY
MON.-FRIDAY 9-9
SATURDAY 9-6
SUNDAY 10-6

Prices Effective
Thurs., Aug. 14 to Sun., Aug. 17

BONE IN PORK STEAK .....lb. 1.09
BONELESS PORK BUTT ROAST .....lb. 1.19
PORK CUTLETS ....lb. 1.39
SLICED BEEF LIVER .....lb. 89¢
ONTARIO MEDIUM CHEESE .....lb. 2.09
SCHNEIDER'S HEAD CHEESE .. bowl, 375 g 1.09
SCHNEIDER'S HAM STEAK .....175 g 1.39

CRISCO OIL .....3 litres 4.49
RISE 'N' SHINE APPLE FLAVOURED CRYSTALS ..... 3x3¼ oz. 79¢
MR. CLEAN .....1 litre 1.49
IVORY LIQUID DETERGENT .... 32 oz. 1.59
BYE THE SEA FLAKED LIGHT TUNA .... 6½ oz. 99¢
ZEST BAR SOAP ..... 4x100 g 1.29
BRAVO TOMATO SAUCE . 7.5 oz. 5/99¢
MONEY'S Stems and Pieces MUSHROOMS .. 10 oz. 69¢
NESTEA TROPICAL BLEND ICE TEA .....32 oz. 2.09
CASCADE DISHWASHER DETERGENT .65 oz. 2.89
CHRISTIES OREO COOKIES .....450 g 1.29

EVERY WEDNESDAY
10% OFF
Excluding Cartons of Cigarettes, Tobacco and Butter. Minimum order $5.00. Ad prices not in effect Wed.

SCARDILLO MOZZARELLA CHEESE . 16 oz. 1.85
KRAFT MACARONI and CHEESE 225 g 3/1.00
NIKKA RAMEN INSTANT NOODLES ..... 85 g 4/1.00
MONARCH SOFT MARGARINE . 1 lb. tub 79¢
MURCHIES TEA BAGS ... 60's, cello 49¢
YORK TOMATO JUICE .....48 oz. 89¢
McCAINS STRAWBERRY AND RASPBERRY SHORTCAKE .....25 oz. 1.79
GOLDEN EARTH FROZEN GARLIC BREAD .....12 oz. 1.19
SWANSON BEEF, CHICKEN or TURKEY DINNER ....11½ oz. 1.19
CANADA NO. 1 LOCAL FRESH CABBAGE ...2 lbs. 43¢
FRESH MUSHROOMS .....lb. 1.29
SNOBOY 138's ORANGES ..... 5 lbs. 1.00
CANADA NO. 1 SEEDLESS GREEN GRAPES .....lb. 97¢

See it & Do it IN EDMONTON

51st RUNNING OF THE CANADIAN DERBY

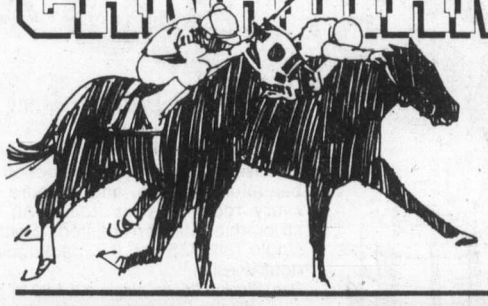

Saturday, August 16
Edmonton Northlands Park

THE MOST EXCITING EVENT IN CANADIAN RACING!
$50,000 Added Purse

Jazz City INTERNATIONAL JAZZ FESTIVAL

THESE GREATS AND MORE!
SUNDAY, AUGUST 17 TO SUNDAY, AUGUST 24.

JAZZ CITY TICKETS ARE AVAILABLE AT MIKE'S TICKET OFFICE AND ALL BASS OUTLETS, IN EDMONTON. TO RECEIVE TICKETS BY MAIL, WRITE: JAZZ CITY, BOX 2400, EDMONTON, ALBERTA. OR CALL MIKE'S TICKET OFFICE AT (403)424-8911.

OSCAR PETERSON
BIG MILLER
TOMMY BANKS BIG BAND
AL JARREAU
CHICK COREA

THERE'S ALWAYS SOMETHING HAPPENING IN EDMONTON

Alberta 75th Anniversary Celebrations August 27 to September 1.
Alberta 75 Air Show September 6.
Canadian Finals Rodeo November 12 to 16.

THE CITY OF Edmonton

For more information about all the things to see and do in Edmonton write the Edmonton Visitors Bureau, 5068 - 103 Street, Edmonton, Alberta T6H 5C5.

Lizard backers protest

PERTH, Australia (UPI) — Police arrested 22 people who threw rocks at a truck convoy carrying oil-drilling equipment to a site believed by aborigines to be the sacred home of a lizard god.

Aborigines believe the drilling site in the Pea Hill area on Noonkanbah Station, 1,320 miles north of Perth, is the home of the "Great Goanna," a lizard god held in high esteem by the natives.

Yunggagara tribesmen fear that if the Great Goanna is disturbed, it will tell the real-life six-foot-long goannas—gourmet delicacies for the tribe—not to mate.

The aborigines say they are not opposed to drilling for oil, but fear the consequences if the Great Goanna is disturbed.

The incident occurred outside Broome, 1,150 miles north of Perth.

Opposition leaders urged Prime Minister Malcolm Fraser to withdraw support for the drilling and demanded federal legislation to protect aboriginal sacred sites at Noonkanbah.

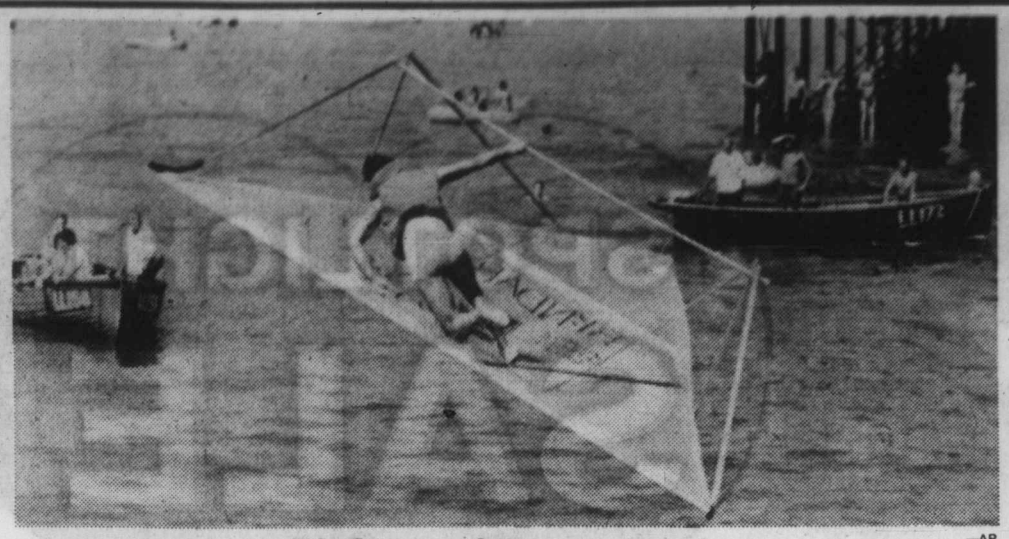

—AP

Birdman of Bognor Regis

Colin Saunders turns over and nose dives into water during 1980 International Birdman rally on Sunday at Bognor Regis, England. Contestants run down pier with their kite-like vehicles and try to 'fly' to a 50-meter mark. Most flights last only few seconds and birdmen end up in sea. The event with some 40 participants, raised more than $14,000 for charity. Saunders won first prize of about 7,000.

He's ready for easy rider

MONTREAL (CP) — Howard Selinger, 25, has a 1977 sports car fully-equipped with all the extras: Poison on the floor, cheese-baited mousetraps on the back seat and a resident mouse.

The mouse appeared Sunday when Selinger and his girlfriend Mindy Lesser were out on a picnic.

"Mindy opened the car door to get the food, and there it was," Selinger said.

Then, he added, when he took the car into a service station for a wash, "I heard this little squeak."

"All of a sudden, it popped out of the vent and started racing back and forth across the dashboard."

The mouse nipped back into the air vent and has not been seen since, but Selinger is ready for its next appearance.

OPEC plans to keep oil price rates orderly

LONDON (Reuter) — The Organization of Petroleum Exporting Countries plans to restore order to its oil pricing arrangements, ending the chaotic free-for-all of the past 18 months, oil industry sources said this week.

They said an agreement on moderate, quarterly price rises partly indexed to inflation could emerge from the Baghdad summit meeting in November of the OPEC's 13-members.

The formula, involving a floor price for crude oil, has been urged on OPEC by Saudi Arabia which argues that it will benefit both producers and consumers.

Unruly price leapfrogging since early 1979 has lifted the average price of OPEC crude by 150 per cent and scattered rates over a range from Saudi Arabia's $28 U.S. a barrel to the $37 charged by some African producers of high quality crudes.

The industry sources said a prevailing glut of oil, causing a collapse of free spot market prices, meant that OPEC price hawks like Algeria and Iran had nothing to gain from a continued free-for-all.

In return for their agreement on the new formula, the sources said, the industry thinks it likely Saudi Arabia will raise its price to a $32 ceiling and cut production from 9.5 to 8.5 million barrels per day.

This will help mop up the glut and stabilize the price at a level acceptable to the OPEC majority.

The sources said improved relations between Saudi Arabia and Iraq, the No. 2 OPEC producer, might also be a factor. Iraqi President Saddam Hussein visited Saudi Arabia last week.

The dates to watch are mid-September, when OPEC ministers meet in Geneva, the November summit and another ministers' meeting in Bali, Indonesia, during December which could details of any agreement could be completed.

Woolco Cosmetic Boutique Features AZIZA

SPECIAL OFFER!
With your minimum $6 purchase of any Prince Matchabelli fragrance and/or Aziza eye make-up you may purchase the Beauty Basics Kit for only $5.

Kit contains:
1 Aziza Soft Touch Shadow, Iced Cocoa.
1 Aziza Mascara with Sealer, Black.
1 12 g Aviance Spray Cologne.

Price Effective 'til Saturday, August 16, or While Sale Quantities Last

Woolco Cosmetic Boutique.... We know what it takes to be a woman. Your way.

Woolco DEPARTMENT STORES A DIVISION OF F.W.WOOLWORTH CO. LTD.
Town and Country Shopping Centre Douglas Street and Saanich
Personal Shopping only, please! Store Hours: Monday to Saturday 10 a.m. to 10 p.m.
ENJOY THE RED GRILLE FROM LIGHT SNACKS TO MEALS...

Woolco

ALL LADIES' COATS*

at special pre-season sale prices!

Super chill chasers at warm weather prices! Get set for the crisp and cool season by buying a flatterer from our collection of Fall-welcoming coats and jackets. All our cloth or leather coats and jackets are now available at exciting special low prices! Tasteful colours include: Tan, Grey, Rosewood, Grape, Burgundy, Black, Brown, Blue, Navy, Teal, Camel, Beige and Purple. There also is a wide choice of fabrics to please the elegant! You will find models in sizes: Junior 5 to 15, Misses 8 to 20 and Oversizes 18½ to 24½.

Reg. Woolco prices $35 to $250
Special:
$24 to 169.95

*Except downfilled coats and jackets and fake fur coats and jackets

Prices effective 'til Saturday, August 16th

Woolco DEPARTMENT STORES A DIVISION OF F.W.WOOLWORTH CO. LTD.
Town and Country Shopping Centre Douglas Street and Saanich
Personal Shopping only, please! Store Hours: Monday to Saturday 10 a.m. to 10 p.m.
ENJOY THE RED GRILLE FROM LIGHT SNACKS TO MEALS...

Valu-way FLORIST AND FOODS
101 WEST BURNSIDE ROAD
OPEN MON.-SAT. 9 A.M.-9:30 P.M. SUNDAY AND HOLIDAYS 10 A.M.-9 P.M.

Prices Effective Wed., Aug. 13 - Tues., Aug. 19 — We Reserve the Right to Limit Quantities

GRADE A FRYING CHICKEN WHOLE or CUT UP lb. 89¢
CANADA GR. A BONELESS (SIRLOIN TIP) BARON of BEEF lb. 2.37
READY TO SERVE HAM STEAK lb. 1.47
PREVIOUSLY FROZEN PORK BACK RIB ENDS Great for barbecues ..... lb. 87¢
BURNS READY TO SERVE HAM BUTT PORTION, lb. 1.17
TASTER'S CHOICE INSTANT COFFEE 8 oz. jar 5.69
SALADA PRIOR PARK TEA BAGS 100's pkg. 1.49
PARKAY MARGARINE 3 lb. pkg. 1.89
GREEN GIANT NIBLET CORN 12 oz. tin ..... 49¢
BEST FOOD MAYONNAISE 750 ml 1.49
SUN SQUEEZE FROZEN ORANGE JUICE 12 oz. tin ..... 69¢
OLD DUTCH POTATO CHIPS 200 g box ..... 69¢
PURITAN (Beef or Irish) STEW 24 oz. tin 1.29
DUNCAN HINES COOKIE MIX 15 oz. pkg. ..... 79¢
KAL KAN (ASSORTED) CAT FOOD 4 6 fl. oz. tins 1.00

FLOWERS FOR ALL OCCASIONS
WEDDINGS, CORSAGES, FUNERALS AND DISTINCTIVE ARRANGEMENTS

U.S. CANTALOUPE 49¢
LOCAL FRESH CORN 6 for 1.00
CLOVERDALE LETTUCE 39¢ ea.

8-12

Final
TELEPHONE 383-4111
CLASSIFIED 386-2121

The Daily Colonist.

Sunny, high 25
Weather Details on Page 2

Vancouver Island's leading newspaper since 1858
FINAL
No. 206 — 122nd Year
Victoria, British Columbia, Wednesday, August 13, 1980
★★★ 25¢ Daily, 30¢ Sunday

Kennedy urges party to adopt his platform

NEW YORK (CP) — Senator Edward Kennedy, his presidential bid at an end, had Democrats cheering Tuesday as he called on the party to adopt his platform anyway.

Addressing the Democratic national convention that will renominate President Carter, Kennedy offered congratulations and said he was "confident that the Democratic party will reunite on the basis of Democratic principles—and that together we will march toward a Democratic victory in 1980."

Interrupted by applause and floor demonstrations of support several times, Kennedy's address sounded more like a winning nominee's than a loser's.

He said he was taking an unusual step in "carrying the cause and the commitment of my campaign" to the convention.

But he said it was "a moral issue" that the party accept liberal economic planks that he had championed for nine months of primary elections battles.

He referred to highly publicized differences between himself and Carter, saying there were some who said Democrats should be silent about their policy disputes. Kennedy said he rejected that approach.

"We fight hard because we care deeply about our principles and purposes," he said as the convention floor erupted in applause.

Shortly before, some delegates booed loudly every time Carter's name was mentioned.

Kennedy stopped short of an outright endorsement of Carter, who will receive the Democratic nomination tonight to run for president in the Nov. 4 election.

"The demand of our people in 1980 is not for smaller government, or for bigger government, but for better government." He said Americans "dare not throw our national problems onto a scrap heap of inattention and indifference."

Kennedy roused delegates with several references to more humane policies toward the poor, the unemployed and elderly, blasting Republicans for emphasising only free enterprise and more business growth.

"Instead of cutting our

Page 2—Carter

—AP

Supporters go wild as Kennedy charms convention

Scorned minister to resign today

OTTAWA (UPC) — Liberal MP Judd Buchanan, a former cabinet minister left out of Prime Minister Pierre Trudeau's present cabinet, will announce his resignation from the House of Commons today, reliable sources said Tuesday.

Buchanan told colleagues in Ottawa, including Trudeau, of his intentions during the day, party sources said. He then flew to London, Ont., where he was to have breakfast today with the executive of his riding association before making a public announcement.

The London MP held three different portfolios from 1974 until the Liberal government's defeat in 1979 but was conspicuously absent when Trudeau formed a new cabinet on his return to power last winter.

Buchanan
. . . private industry job

In what was regarded as a clear slight to the 51-year-old Buchanan, Trudeau failed to appoint a single cabinet minister from the populous region of Ontario between Hamilton and Windsor. Buchanan had been the region's cabinet representative.

Buchanan, a former insurance agent who had won re-election in every contest since entering the House of Commons in 1968, was expected to move immediately to Alberta for a job in private industry.

Buchanan served as parliamentary secretary to Indian and Northern Affairs Minister Jean Chretien from 1970 to 1972 and then was appointed parliamentary secretary to the minister of finance.

On Aug. 8, 1974, he succeeded the popular Chretien as Indian and northern affairs minister. Two years later he was given the low-profile portfolio of minister of public works.

One year later, Sept. 16, 1977, he was given the very junior position of minister of state for science and technology.

Unauthorized adoption ads to be illegal

The provincial government introduced legislation Tuesday to make it an offence to advertise children for adoption without permission of a judge or the superintendent of child welfare.

Once the amendment becomes law, the fine for such advertising will be $10,000.

Earlier this year, the government was criticized for permitting adoption advertising. Officials said the government was powerless to stop the practice.

The new law was introduced in an omnibus Miscellaneous Statutes Amendment Act, usually but not always the last piece of legislation to be introduced in any session of the House.

It will make it an offence to:

- Publish by any means a notice or advertisement for the adoption of a child.
- Offer money or other consideration to induce a person to make a child available for adoption.
- Offer or accept money or a consideration in procuring or assisting in procuring a child for adoption.

Peace on line—Egypt

CAIRO (AP) — President Anwar Sadat, in a letter announcing suspension of the Palestinian autonomy talks, told Israel its refusal to negotiate on Jerusalem and to dismantle Jewish settlements in occupied Arab territories would ruin any hopes for peace in the Middle East.

The text of Sadat's letter to Israeli Prime Minister Menachem Begin was released Tuesday, one day after the release of Begin's reply to it.

In related developments:

- The United States called on Egypt and Israel to continue the talks, but did not comment on the letters from either Middle Eastern leader.
- Romanian President Nicolae Ceausescu appeared to be preparing a new Mideast peace initiative including meetings with Egyptian and Israeli leaders, according to reports in Tel Aviv and Bucharest. Romania is the only Soviet-bloc state that maintains relations with Israel.

Cairo's response to Begin was at times pleading, at other times angry.

"It is virtually impossible to continue the negotiations if the present attitude continues," Sadat told Begin in the letter dated Aug. 2.

Sadat suspended the talks after the Israeli parliament, or Knesset, enacted a law July 30 declaring an undivided Jerusalem its eternal capital.

Final approval of the Jerusalem bill had "poisoned" the atmosphere of the talks, Sadat wrote, adding that Israel should remove Jewish settlers who had moved into the West Bank of the Jordan River and the Gaza Strip occupied by Israel since 1967.

Begin's reply accused Egypt of delaying the autonomy talks and pledged never to remove the settlements.

Sadat said the talks should begin "without delay so that we might finally put an end to violence and friction in the Holy Land while the opportunity exists, for it might not arise again in the foreseeable future."

"No issue should be considered or rendered non-negotiable," Sadat wrote. He accused Israel of "provocative and negative actions" that were in "open defiance of the (peace) process and its very essence."

French teachers hit radio static

WINNIPEG (CP) — Delegates to a national conference of French-language educators who wanted to take part in a specially arranged French-language radio phone-in show were outraged to discover that their hotel rooms had English-only radios.

The radios at the downtown Holiday Inn, where 200 rooms are set aside for conference visitors, do not have dials allowing guests to tune in CKSB, the local French-language CBC station. Instead, there are buttons pre-set for four local English-only stations.

A.M. Monnin, general president of the Association Canadienne d'Education de Langue Francaise, said Tuesday:

"These are the things we have to live with."

New Brunswick premier accused of cover-up, lies

FREDERICTON (CP) — Accusing Premier Richard Hatfield of lying to cover up a corrupt fund-raising scheme, Liberal Opposition Leader Joe Daigle has demanded the premier's resignation and that a general election be called in New Brunswick.

Daigle said Tuesday he would follow up with unspecified legal or constitutional options if the premier and two of his ministers did not resign within a reasonable time—perhaps a week.

Hatfield was out of the province and could not be reached for comment.

The premier, questioned in the Legislature in 1977, denied any knowledge of a kickback scheme operating in the province.

Daigle also called for the resignation of Municipal Affairs Minister Horace Smith and Transportation Minister Wilfred Bishop—the only other politicians who were linked to a meeting during which the operation of a corrupt fund-raising scheme was discussed.

Any resignations on the Conservative side of the house would almost automatically mean an election, because the government has only a two-seat edge over the Liberals in the 58-seat Legislature.

Daigle said he would not object to an examination of fund-raising practices going back to the pre-1970 period when former Liberal premier Louis Robichaud was in office before his defeat by Hatfield.

Young genius shot in head

DAYTON, Ohio (AP) — James Egbert, the 17-year-old computer genius whose mysterious disappearance last year was linked to the Dungeons and Dragons fantasy game, remained unconscious Tuesday with a bullet wound in his head.

Max Peterson, spokesman for Grandview Hospital, said Egbert was in critical condition in the intensive care unit following surgery Monday. "It doesn't look too good," said the young man's father, optometrist James Egbert of Huber Heights. "They don't expect him to make it."

Police Lieut. Mike Sammons said Egbert was shot once in the head and that a .25-calibre automatic pistol was found near him on a sofa in his apartment.

Egbert
. . . Dungeons player

Egbert disappeared from Michigan State University for 28 days last year and police speculated that he might have been deeply involved in a live version of the fantasy board game Dungeons and Dragons, in which players must overcome such obstacles as dragons and maze-like dungeons to reach a treasure. Authorities speculated he might have been hiding in utility tunnels beneath the campus, where students were believed to have laid out a dungeon for the game.

The young computer student, who had graduated from high school at the age of 13, was found after a country-wide search by private investigator William Dear of Dallas.

Bosses delay police deal

The tentative settlement of the limited police strike appeared to be running into a snag in the employers' camp Tuesday.

The Greater Victoria Labor Relations Association met to consider the proposed pact, couldn't come to an agreement and adjourned for a second try today.

Police are due to take part in ratification votes Thursday.

Some 190 police personnel from Victoria, Esquimalt and Oak Bay have been working in blue jeans and T-shirts since July 9 and using tactics that will create a large overtime bill once the dispute ends. Some have gone unshaven.

GVLRA chairman Saanich Mayor Mel Couvelier acknowledged that some of the tradeoffs involved in the tentative settlement posed a problem at Tuesday's meeting.

"Some of the tradeoffs affect long-held basic beliefs of some of our members, and they wanted to sleep on it," Couvelier said.

"I hope we can settle it one way or the other today. I think we owe it to the police to let them know where we stand."

Like the police union members, the GVLRA members representing the various municipalities must also vote acceptance or rejection.

The tentative pact came out of several days of intense meetings under the guidance of ace mediator Clive McKee. McKee was appointed special mediator-arbitrator by Labor Minister Jack Heinrich July 28 and given 30 days to try to bring about settlement.

This was the first year the police had bargained jointly with GVLRA. In the past they have dealt with their individual police boards.

The main obstacle has been standardization of the core area contracts. Police say GVLRA has wanted them to accept standardization on the lowest common denominator, and GVLRA maintains the police unions have been trying to cream the best features out of each agreement.

Saanich police are also involved, but were not in a legal position to take part in the job action. Their contract doesn't expire until the end of this year. Those of the other forces ran out at the end of 1979.

'Safe' move ends in violent death

JOHANNESBURG (AP) — George Beeten and his wife Doreen brought their four children to South Africa from Zimbabwe six months ago to "live in a safe and peaceful country." Now Beeten is dead after an attack on his car by blacks.

Beeten, 58, was one of two whites fatally injured during renewed violence in the Cape Town area Monday night. The incident was connected to a police effort to halt a bus boycott, according to boycott supporters.

Two black men died Monday night when a hand grenade exploded in servants' quarters behind a white family's home in a wealthy Johannesburg suburb.

Police said they had been unable to determine whether the men—whose bodies were mutilated—might have found the grenade and discharged it accidentally or were connected with black nationalists opposed to white-minority rule in South Africa.

The disturbances in Cape Town followed the "relentless clamping down" on alternative transport being used by bus boycotters, the Mowbray interrace group said. The group is one of several supporting the two-month-old boycott in protest of higher bus fares. Both blacks and coloreds are supporting the boycott.

The government has been arresting drivers of unlicensed taxis who began operating to provide alternative transportation.

Beeten was stoned and hacked with knives and his car was set on fire near Crossroads, *The Star* reported. He had been working as a contract supervisor for a farm.

Mrs. Beeten said the family left Zimbabwe, formerly white-ruled Rhodesia, before the advent of black rule there in March "and now my husband gets murdered in riots."

She added: "I am considering returning to Zimbabwe. It looks as if it is safer there than in South Africa."

INSIDE

Slave children sold for $7.50
—Page 3

Host Stampeders blast B.C. Lions
— Page 12

Picketing actors attract tourists
—Page 22

Elk Lake trout ends doldrums
—King Fisherman, 26

Bridge	28
Business	6-8
Classified	37-46
Comics	50
Crossword	28
Editorials	4
Entertainment	22
King Fisherman	26
Letters	5
Living	27-31
Marine Calendar	21
Medical	30
Names in the News	33
Provincial Court	34
Sports	12-16